"All the News That's Fit to Print."

The New York Times.

THE WEATHER
Partly cloudy, colder today; Sunday fair; strong north winds.
For weather report see next to last page.

VOL. LXVIII...NO. 22,337. ••• NEW YORK, SATURDAY, MARCH 22, 1919. TWENTY-FOUR PAGES. TWO CENTS Metropolitan District 50 Mile Radius | THREE CENTS Within 200 Miles | FOUR CENTS Elsewhere

RECEIVER NAMED FOR HOLDING CO. OF THE INTERBORO

Failure of Transit Co. Dividend Leaves No Cash to Pay Inter-Met Bond Interest.

BANKRUPTCY IS ADMITTED

Hints of Municipal Operation and of Unification of All City Transit Systems.

BIG FINANCIAL DANGER SEEN

Shonts Declares Interboro Is Not Earning Enough to Pay the Interest on Its Own Bonds.

Following the trail of the New York Railways Company, the Interborough Consolidated Corporation, the holding concern for both the Railways Company and the Interborough Rapid Transit Company, passed into a receiver's hands yesterday. The suits differ in that the Railways Company proceeding is in equity and the company remains under direct control of the court, while the Consolidated Corporation is involved in bankruptcy, and is controlled by the court until creditors, representing a majority interest, elect a trustee, which may take place within a few weeks.

The receiver for the Consolidated is James R. Sheffield, a lawyer and former Assemblyman. He served for two years as head of the Fire Department, and was for a time President of the Republican Club. At a recent dinner given at the Hotel Commodore in honor of John M. Riehle, President of the Democratic Club, he attacked President Wilson in a speech. He was named as receiver by Federal Judge Julius M. Mayer.

The collapse of the Consolidated Corporation, it was said, would have no important effect on either the Railways or Interborough Company. It was incorporated solely for holding purposes and was engaged in no other business.

The petition in the case was filed by Dave H. Morris, holder of fifty collateral trust 4½ per cent. gold bonds of the Interborough-Metropolitan Company dated April 1, 1906, and by William F. Ladd and William J. Fransioli, each of whom owns one of the bonds.

Earlier in the day the way was cleared for the court proceedings by the Directors of the corporation, who held a special meeting and were addressed by Theodore P. Shonts, the President. The following transcript of the proceedings was filed with the court along with the other papers:

"The President stated that inquiries had been received from holders of Interborough-Metropolitan Company 4½ bonds as to whether their corporation would be in a position to pay the annual interest due upon such bonds on April 1 next. The President further stated that the corporation was not now, nor would it on April 1, 1919, be in possession of sufficient cash to meet this liability; that the present condition and immediate future prospects of the Interborough Rapid Transit Company were such that there was no likelihood of a resumption of dividend payments upon the stock of that company for sometime to come, and that a continuance of the receipt of such dividends by this company (Interborough Consolidated) was necessary if the interest upon the Interborough-Metropolitan 4½ bonds was to be paid; and that in the circumstances it was a matter of policy for the board to decide as to whether it would not be advisable to communicate these facts to the inquiring bondholders and at the same time express a willingness to let such further action be taken in the courts or otherwise as to them seems proper."

Admits Bankruptcy.

After a discussion, the transcript of the proceedings says this resolution was adopted:

"Resolved, that the President be and he hereby is authorized and directed to answer the said communication of the bondholders by a statement in writing to the effect that this corporation is and will be unable to pay interest accruing on April 1 upon the 4½ collateral trust bonds of the Interborough-Metropolitan Company and that this corporation is willing to be adjudged a bankrupt on that ground."

These proceedings of the Directors makes the corporation a willing participant in the bankruptcy proceedings. Among the Directors at the meeting, besides President Shonts, were Cornelius Vanderbilt, A. J. Hemphill, W. L. Pepperman, H. M. Fisher, and John G. Milburn.

The petittion filed with the court sets forth that the corporation was created as a result of the consolidation of the Interborough-Metropolitan Railroad and the Finance and Holding Company; that the corporation was in the business of buying and acquiring, as an investment, securities and stock certificates of other corporations, and that on its own account it is not a profit earner. The petition states that the corporation is insolvent, and adds:

"The Interborough Consolidated Corporation has a large amount of bonds, securities, and certificates of stock of various corporations in which it has interest, some of which have been heretofore pledged as collateral security for its obligations, and are not now in its possession or control, but others are now located in its safe deposit vaults under the control of the said alleged bankrupt." The following securities are

Continued on Page Four.

SIX (6) BELL-ANS IN HOT WATER quickly relieves Indigestion—Don't forget.—Advt.

Ukrainians Take Lemberg, Long Defended by Poles

WARSAW, March 20, (Associated Press.)—The Ukrainian troops besieging Lemberg have entered that city after five days of hard fighting, according to an official statement issued today.

The resistance of the Polish reinforcements sent to the aid of the beleaguered city was broken by the Ukrainians, the statement adds.

A document seized by the Poles showed that a reward of 4,000 crowns and five arpents (about five acres) of land had been promised to every Ukrainian soldier entering Lemberg.

Save for a four-day truce, Lemberg has been besieged by the Ukrainians and subjected to shellfire since early in January, and for several weeks the city has been cut off from supplies and reinforcements of any kind. Moreover, the defenders, said to include women, girls, and young boys who took up arms to aid the men folk and Polish soldiers, have been without either light or water and reduced to virtual starvation, according to reports from Warsaw.

Lemberg's fate was sealed on March 18, when the Ukrainians, having captured Przemysl, brought up heavy guns to the outer forts and began to lay the city in ruins.

No attention whatever appears to have been paid to the Paris Peace Conference order to both Poles and Ukrainians to cease hostilities until the dispute for the territory of Eastern Galicia could be settled by the Allies.

LACK OF COAL MAY STOP SUBWAY LINES

Shutdown Avoided Thursday by Three Hours, but Threatens Again Next Week.

APPEAL MADE TO NAVY

Government Boats Asked to Fill Interborough Bunkers Depleted by Harbor Strike.

The entire transportation system of New York City had a narrow escape from shutting down on Thursday because of lack of coal, caused by the harbor strike, and there is danger that the subway and surface lines may come to a sudden stop next week, it was announced yesterday, unless the Navy Department comes to the rescue of New York.

There was only enough coal for three hours on hand on Thursday morning, it was stated, when an additional supply was made possible by the intervention of Regional Director A. H. Smith of the Railroad Administration, who moved some coal to the rescue of the Interborough. Permission to use railroad equipment to coal the Interborough was given by the strike committee of the harbor workers, but this permission has since been withdrawn and assistance must come from the Navy Department, it was stated yesterday, if New York is to be insured against walking.

Marine Director W. B. Pollock of the Railroad Administration said yesterday that the strikers had refused to sanction further use of the railroad equipment for coaling the subways and that the private boat owners had refused to charter any coal boats to the Government for the purpose of coaling the Interborough. Thomas L. Delahunty, President of the Marine Affiliation, said yesterday that the refusal of the unions to furnish more coal to the Interborough was due to the fact that non-union men had been employed to man the coal barges and the union men on that account would not handle the towboats.

Says Navy Failed to Help.

Regional Director Smith came to the rescue of New York City, according to Vice President Frank Hedley of the Interborough, after the Navy Department had failed to make good a promise to aid the city in obtaining a coal supply. According to Mr. Hedley, he applied to the Navy Department for help on March 19, after receiving assurances that the navy would aid the city, but had waited more than twenty-four hours without getting a reply. Mr. Hedley's letter was as follows:

Interborough Rapid Transit Company,
165 Broadway.
New York, March 20, 1919.

Mr. Travis H. Whitney, Acting Chairman Public Service Commission, 49 Lafayette Street, New York City, N. Y.:

My Dear Mr. Whitney—I have your note of the 19th instant, containing a copy of a letter dated March 18 addressed to you as Acting Chairman of the Public Service Commission by Mr. H. A. Garfield of the United States Fuel Administration. I note that Mr. Garfield states that Acting Secretary Roosevelt of the navy has assured him that the navy would lend its assistance to the Fuel Administration in supplying coal if it became necessary.

I advised you yesterday of the critical situation which existed because of the lack of coal and have daily kept you advised regarding the seriousness of the situation. We have several times, particularly last night, arrived at the critical stage, and as a matter of fact if it had not been for the assistance rendered last night by the Railroad Administration through Mr. A. H. Smith, the Regional Director, and his assistant, Mr. A. T. Hardin, who delivered us coal during the night, this transportation property in the city would have ceased operation, and it is only the extraordinary efforts of the Administration and the two gentlemen above mentioned that has permitted us to continue our service.

The writer is satisfied that the crisis has not yet passed and we are not today assured that we may receive an uninter-

Continued on Page Six.

PALL MALL FAMOUS CIGARETTES Cork and Plain Ends.—Advt.

WARNS AGAINST SELLING MEXICAN LAND TO JAPANESE

State Department Serves Notice on American Syndicate at Los Angeles.

CITES LODGE RESOLUTION

Attention Officially Called to Policy in the Magdalena Bay Case.

INVESTIGATION IN PROGRESS

Tract Proposed to be Sold Said to be Close to California Border.

Special to The New York Times.

WASHINGTON, March 21.—Acting on telegraphic information furnished by Senator James D. Phelan of California, the State Department has issued a warning to Americans interested in a large tract of land on the Lower California coast of Mexico, the sale of which to certain Japanese interests is projected, that it will be well to bear in mind the Lodge resolution passed by the United States Senate on Aug 2, 1912 The department has also undertaken an investigation of the project.

The Lodge resolution declared the attitude of the United States under certain conditions on the possession or ownership of strategic alien harbors within the American continents. The resolution was passed after it had been brought to the attention of the Senate in the Spring of 1912, the last year of the Taft Administration, when Mr. Knox was Secretary of State, that negotiations were in progress for the sale of about 4,000,000 acres of land by an American syndicate to a syndicate in which Japanese interests would be largely represented.

The resolution as then adopted, and which has now been called to the attention of the Los Angeles syndicate which is represented as being involved in negotiations to sell another tract of Lower California to Japanese interests, was passed by the overwhelming vote of 51 to 4. It reads:

"Resolved, that when any harbor or other place in the American continents is so situated that the occupation thereof for naval or military purposes might threaten the communications or the safety of the United States, the Government of the United States could not see, without grave concern, the actual or potential possession of such harbor or other place by any Government, not American, as to give that Government practical power of control for naval or military purposes."

Magdalena Bay Case Cited.

The land now in question, according to the representations made by Senator Phelan, belongs to the California and Mexico Land Company of Los Angeles. In reply to Senator Phelan the State Department notified him that it had communicated with the officials of the land company and called their attention to Senate documents 694 and 696 of the Sixty-second Congress, Second Session, in connection with the Magdalena Bay affair and the events which led up to the adoption of the Lodge resolution.

Mr. Lodge pressed for the adoption of his resolution at that time because he considered it wise policy "to anticipate any situation which may give rise to difficulty or misunderstanding with any friendly nation." His resolution, although it did not mention Japan by name, was nevertheless considered a plain declaration by the Senate that if Japan undertook to obtain a foothold on the shores of Mexico, or anywhere on the American continents, it would be regarded as a violation of the Monroe Doctrine, and of grave concern to this nation.

Senate Document No. 694, which the State Department has called to the attention of the officials of the Los Angeles Company, is the report of Secretary Knox, which President Taft sent to the Senate on May 23, 1912, in response to the Senate resolution of May 16, calling upon him to send to the Senate copies of letters from the attorney

Continued on Page Three.

SIX (6) BELL-ANS IN HOT WATER quickly relieves Indigestion—Don't forget.—Advt.

Situation in Egypt Grave; Allenby to Take Charge

LONDON, March 21.—Owing to the grave situation in Egypt and the presence of General Sir F. Reginald Wingate, High Commissioner for Egypt, in London, General Allenby, the commander of allied forces in Palestine, has been appointed Special High Commissioner for Egypt and the Soudan. He will have supreme authority in all military and civil matters and will take measures to restore order and maintain the protectorate over Egypt. He will reach Cairo on Tuesday.

Unofficial advices from Egypt show that the disorders have spread through the whole Valley of the Nile, from Cairo to Assuan, and are being largely directed toward the destruction of railway and telegraph lines. The latest Reuter's telegram from Cairo, under date of March 15, stated that Cairo had been quiet for two days, with the exception of an incident in the Seyideh Zenal Quarter, where an armored car fired upon rioters, killing thirteen and wounding thirty-seven.

Rioters have removed the rails between El Waste and Rekkah and sacked the station at Rekkah. At the Galicoub an airplane dispersed a crowd of rioters, inflicting a number of casualties.

A large number of armed Bedouins have entered Beheira province, Lower Egypt, from the west, and are robbing towns and villages. The situation is not regarded as presenting any military danger.

The Turkish flag is reported to be flying in some villages of Beheira province.

Special to The New York Times.

WASHINGTON, March 21.—The State Department has received reports from Cairo stating that disturbances in Egypt have lost their original political character.

The department's information is that the movement now appears to be one under joint control of Bolshevist and Mohammedan religious fanatics.

PHELAN CHARGES DESIGN BY JAPAN

Senator Says Tokio Government Has Doubtless Planned "Peaceful Conquest."

FEARS ORIENTAL CALIFORNIA

Japan's Proposal of Race Equality at Paris Is Called Preposterous.

By UNITED STATES SENATOR PHELAN.

By Telegraph to the Editor of THE NEW YORK TIMES.

SAN FRANCISCO, March 21.—The Associated Press reports the demand of the Japanese representatives at Paris that the constitution of the League take cognizance of the rights of foreigners and that the Japanese be accorded "equal and just treatment." This would require the United States to grant citizenship, the voting privilege, intermarriage, and the ownership of land.

California and the Pacific Coast region is not only the most exposed territory but has had actual experience with what it believes to be a great national danger. It therefore devolves upon the Western United States to make protest and to inform the East of the nature of its objections.

Oriental immigration has flowed into this part of the country until Congress and the State Department have by exclusion laws and the "gentleman's agreement" set up a barrier. Recent developments have shown that Japanese men and women carrying passports from their country have come, in reduced numbers, it is true, through the gates of the country; but an apparent attempt to circumvent the Federal laws and agreements and the California land laws forbidding ownership of land by Oriental aliens has been discovered.

Seeking Mexican Border Land.

Recently forty Japanese, detected in crossing the Mexican border, have been ordered to be deported, and the postal censorship has revealed that the Japanese write to their friends at home and

Continued on Page Three.

50 Missouri Legislators Offer to Resign If Reed Will Do So And Make League Test

JEFFERSON CITY, Mo., March 21.—Fifty Democratic members of the Missouri Legislature today offered to resign if Senator James A. Reed, Democrat, from Missouri, would resign from the United States Senate. After resigning the legislators would run for reelection, as they suggest Reed should do, to force a popular vote in Missouri on the League of Nations.

The challenge of the legislators came after a series of conferences, in which they decided to throw down the gauntlet to the Senator, and at the same time attempt to show that the people of Missouri indorse the President's plan for a League of Nations.

As an alternative, it was suggested that the Democratic State Committee call a convention of representative Democrats from every county in the State, to give indorsement to the President and his aims, to denounce Senator Reed, and to bring about a reorganization of the party in the State if conditions are found to justify it.

Senator Reed was assailed from the floor of the House late today by Representatives F. M. Norman and C. M. Edwards, Democrats.

"I do not know whether I have been of any service to the State as a Representative," said Norman, "but I believe I know of no greater service we could perform, if the Senator will tender his resignation, than to tender our resignations to the Governor and go before the people of Missouri on this issue. We could then get rid of what has been a nuisance in the State for some six years."

Representative Frank Farris today made public letters he said he had received from St. Louis attorneys indorsing the action of the conference in calling upon Senator Reed to resign.

ST. LOUIS, Mo., March 21.—Told tonight of the resolution adopted by fifty Missouri Democratic legislators that they would resign and rerun for office if he would do likewise in order to ascertain the wishes of the voters regarding the proposed League of Nations, United States Senator James A. Reed refused to discuss the matter and dismissed the subject by referring to it as "some more of their stuff to embarrass me."

LONG'S HATS, Originators & Designers of Men's Hats—15 Stores.—Advt.

HOPEFUL PRESAGE SEEN IN REDUCTION OF STEEL PRICES

Renewed Activity in Many Lines Expected to Help Solve Unemployment Problem.

INDUSTRIAL BOARD PLEASED

Hopes for Co-operation of Other Industries, the Consuming Public, and Labor.

SHIPYARDS WILL BENEFIT

Railroad Administration Plans for Work on Large Scale May Soon Be Pushed.

Special to The New York Times.

WASHINGTON, March 21.—Renewed activity along many lines which will aid in solving unemployment problems and hasten general prosperity throughout the nation was predicted today by the steel operators and the Industrial Board of the Department of Commerce, as a result of the reduced prices agreed upon for the iron and steel industries.

The complete schedule of revised prices was issued late this afternoon, after George N. Peek, Chairman of the Industrial Board, and other representatives of the Government had conferred with Attorney General Palmer and had received his assurance that there was nothing in the informal agreement reached to which his office would find objection.

The fact that a cut of $7 a net ton on merchant bars, structural shapes, and plates had been decided upon was published in THE NEW YORK TIMES this morning. Today's official announcement developed the important point that the cut agreed to on light rails was no less than $11 a ton, while on other rails the reduction was $10 a ton.

It is the expectation that the Railroad Administration will immediately begin to make its plans for purchases, now that the lower prices are assured, and will be ready to proceed with work on a very large scale when it obtains sufficient funds. The rail reductions, it also is believed, will have a very beneficial effect on foreign orders.

Both the steel men and the Industrial Board announced formally today that no wage reductions were decided upon at the conferences, and that for the present, at least, not any were contemplated except in cases where prior agreements between employers and employes had been made.

That the small high cost companies had made a hard fight to obtain a higher schedule than that which was adopted, was made evident in the statements of both the steel men, for whom E. H. Gary, Chairman of the Board of the United States Steel Corporation, acted as spokesman, and the Industrial Board. Judge Gary, however, predicted that an era of large prosperity was ahead if other industries would co-operate as the steel men had. The Industrial Board admitted that some of the high-cost war companies might be forced to suspend temporarily, but expressed the conviction that, with the buying campaign which was sure to come with the reduced prices, the increased business would soon permit practically all plants to operate on a basis of fair profit.

Industrial Board Statement.

Here is the statement issued by the Industrial Board:

"In giving its approval to the schedule of prices just decided upon for the principal articles of iron and steel the Industrial Board of the Department of Commerce, carrying out the purpose for which it was created, believes that a level has been reached below which the public should not expect to buy during the current year. The purpose of the Board is to bring about such a lower level of prices as will effect stability and stimulate trade, to the end that business and industry can proceed and build up with confidence and provide maximum employment.

"In its effort to effect co-operation between the Government, representing the public, and capital and labor, it has in view a due and just regard for all of these interests, and theerfore, in giving its approval to these prices and others which it will consider immediately, it will endeavor to strike a balance which, while calling sooner or later for some sacrifice or adjustments on the part of all, yet will not subject any of these interests to undue hardship.

"The board is asking industry to cooperate in taking the first step and voluntarily make temporary sacrifices in the interest of all and has asked the iron and steel industry, because of its fundamental importance, to be the first to act, and the board is highly gratified with the spirit in which it has responded.

"It is fully understood and expected that the present wage rates or agreements will not be interfered with, the approved prices having this in view.

"The reduction in the price lists may involve the necessity of some high-cost plants either shutting down temporarily or running at a loss for a period, but it is expected with an increased volume of business soon to be developed a reasonable return to the average and better than average producers will be afforded. In view of the higher costs developed throughout the world as a result of the war, a return to anything like pre-war prices is regarded as out of the question. It is expected that other industries as well as the consuming public and labor will recognize their obligations in the circumstances and cooperate in the same generous spirit as has the steel industry."

The statement made by Judge Gary was issued through the Industrial Board

Continued on Page Seventeen.

CALOX TOOTH POWDER Cleans—Whitens—Preserves.—Advt.

ITALIANS VOTE TO QUIT CONFERENCE UNLESS CLAIM TO FIUME IS GRANTED; COUNCIL TAKES UP POLAND'S DIFFICULTIES

Germans Talk of Sending No Treaty Mission; Only a Messenger Needed, if They Can't Discuss It

BERLIN, March 20, (Associated Press.)—The German Government, it is said, is disinclined to send a special mission to Paris for a meeting with members of the Allied Peace Conference, if the reports are correct that the Entente powers will not permit a discussion of the draft of the peace treaty.

The German delegates, it is stated, think that if they are not to have a hearing they can spare themselves the trouble of a trip to Versailles, and will instead send a messenger to bring the draft of the peace treaty to Weimar.

BASLE, March 21.—The President of the German Armistice Commission at Spa has presented a note to the interallied delegates asking if Germany should regard as true the statements in the French and British press that the peace treaty would be ready for the Germans as soon as President Wilson approves it, but that the Germans would be allowed neither to discuss nor modify the document, according to Berlin advices.

BRITISH UNIONS VOTE 'NO STRIKE'

"Triple Alliance" Decides to Continue Work During Parleys with Government.

OTHER WORKERS RESTIVE

Farm Laborers and Cotton Operatives in a Ferment—Railwaymen and Miners Calmer.

Copyright, 1919, by The New York Times Company.
Special Cable to THE NEW YORK TIMES.

LONDON, March 21.—British labor's "Triple Alliance," [railway, transport, and mine unions,] after hours of deliberation tonight, following the rejection by the railway men of the Government's proposals and the postponement by the miners of consideration of the Coal Commission's report, decided to adjourn until tomorrow, when the Government should be approached with a view to breaking the deadlock created by the railway men's obstinate attitude.

Unwise as predictions are, it is being predicted that this means that the worst danger of a strike is over. London housewives, who during these last few days have been laying in stocks of condensed milk, sardines, and other comestibles, will breathe more easily tomorrow morning. Statistics as to the available food supplies in the metropolis are unobtainable, but the popular idea was that London would have been at the starvation point in three days' time from the moment the Triple Alliance declared a strike unless the Government preparations to cope with the crisis were much further advanced than appeared on the surface. Of course, the general public was unaware of the extent of these preparations, but it may be stated that Andrew Bonar Law's announcement in the House of Commons Thursday night was an indication that the authorities were convinced that they had the situation well in hand and could guarantee that the community would be safeguarded.

One of the most satisfactory conclusions drawn from tonight's decision is that the more experienced and coolheaded leaders among the miners still retain their ascendancy, despite the clamor of the hotheads in their union.

The railway men's rejection of the Government proposals was the work of extremists who carried a motion for an immediate strike, which tonight's decision of the Triple Alliance happily overrules.

Tomorrow's negotiations with the Government will be conducted by a joint delegation of the Triple Alliance, and, although it would be unsafe to predict what turn the negotiations will take, hopeful auguries are drawn from the fact that the miners apparently view the Sankey report with favor, and that the transport workers have no special grievance of their own, but have been largely influenced by sympathy with the railway men.

Two votes being better than one, the railway men may come to see that the basis upon which the Triple Alliance was formed, namely, an agreement not to make a treaty of peace without consulting their friends, equally applies to the making of war.

Other Centres of Unrest.

One of the most disquieting features of the crisis is its background. The stage for the moment is set for the Triple Alliance, but back of the stage and in the wings discontent among many other sections is seething. In addition to the big unions threatening strikes today, there is a multitude of others awaiting their turn tomorrow. The ringing down of the curtain today, whether it be on open strife or on peace so far as the big unions are concerned, will mark the beginning of developments in other classes of labor.

The Agricultural Laborers' Union is agitating; there is trouble in the cotton industry; the whole industrial world is in a ferment. Everybody, as A. M. Thompson, an expert writer on labor topics, puts it, wants more pay and less work, and they all want it at once.

Meanwhile the manufacturers affirm

Continued on Page Two.

When you think of Writing Think of WHITING.—Advt.

TAX ON CAPITAL AS WORLD PANACEA

Peace Conference Expert Says It Would Hasten Normal Conditions.

TONNAGE PROBLEM ACUTE

Another American Expert Says Strike in England Would Starve Europe in 30 Days.

By CHARLES H. GRASTY.

Copyright, 1919, by The New York Times Company.
Special Cable to THE NEW YORK TIMES.

PARIS, March 20.—During my recent American visit I noted the questions oftenest asked as showing the direction of interest, and I had an opportunity today to put some of them to several departmental heads with whom I lunched at the Hotel de Crillon. These men are prominent Americans who are preparing the peace details, and it is their work which President Wilson and the Premiers are piecing together into a general plan. The answers to the questions provoked a round-table discussion, the gist of which I am cabling.

The first query was whether there was danger of a general economic collapse in the Entente countries.

"Collapse is too strong a word," replied one economic expert. "There is no reason why Europe should not recover slowly from the effects of the war. Take France, for instance. There is a plethora of money here among a large body of the population. The problem is to place the burden upon those who can carry it. The question is largely one of government."

"How can you have a good economic situation?" I asked. "For five years production was largely diverted to war purposes. In other words, human energy was mainly used to manufacture material with which to destroy human energy, and there must exist an enormous deficit in real wealth, although money—especially 'printing press' money—may have been increased."

French Shy of Taxes.

The reply was:

"Since the armistice there has undoubtedly been a relaxation in industry; but I believe when we can examine the situation it will develop that the war stimulated activity to such an extent that the deficit is surprisingly small. If the producing masses can be put to work promptly, there will be no such exhaustion as many have feared. In France there are undoubtedly vast sums of currency hidden away by frugal people, which is not altogether unfortunate. If these funds were deposited in the banks, as would be the case in America, there would be an immense and injurious inflation of credit, as there already is of currency, with resultant distress from high prices. France must screw up its nerve to impose taxes to get what it needs. Political conditions have not permitted this. Any Finance Minister who openly tackled this problem would drag down the whole Ministry in a storm of protest. Even the comparatively light taxation in the form of the tax on small incomes remains uncollected on the books. The Government is afraid to send its Tax Collectors to the people of small means."

"The English won't flinch from meeting their situation squarely," said another. "Indeed, I shall not be surprised to see a capital tax levied in England. To levy such a tax would prove a complex and drastic proceeding; but if it were done, the recovery from the war depression would be much more rapid. If all countries had the nerve to adopt this method, the world would soon get back to normal. If handled scientifically, a capital levy would be a tremendous stimulus to individual saving and thrift. Another valuable result would be the tendency to get rid of class prejudice. One of the dangers of the present situation is that labor elements feel that they have paid most heavily in loss of life and that it is unjust to ask them to assume the burden of the war debt. If the suggested capital levy could take the form of an assessment against private and corporate wealth on some equitable

Continued on Page Two.

ACUTE CRISIS OVER ADRIATIC

Orlando and Colleagues Unanimous in Drastic Declaration.

INFORM OTHER POWERS

Col. House Hopes to Present Plan That Will Settle the Italian-Slav Dispute.

NEUTRALS END LEAGUE TALK.

One Proposal Is to Give Small Nations Eight Members of Executive Council.

PARIS, March 21, (Associated Press.)—The Italian delegation to the Peace Conference has unanimously decided to withdraw from the conference unless Fiume is assigned to Italy contemporaneously with the conclusion of peace.

The decision was reached at a meeting today of the full delegation, presided over by Premier Orlando. It was immediately communicated to the powers.

Colonel E. M. House of the American mission promised Premier Orlando to present within a few days a project concerning the Italian-Jugoslav frontier, which he hopes will satisfactorily settle the dispute.

Washington Expects a Compromise.

Special to The New York Times.

WASHINGTON, March 21.—Both the State Department and the Italian Embassy today said they had no confirmation of the reported decision of the Italian delegation to withdraw from the Peace Conference if Fiume was not assigned to Italy contemporaneously with the conclusion of peace.

The feeling among diplomatic observers here is that the matter will be adjusted. It is believed that the powers will find some means for settlement of the controversy between the Italians and the Jugoslavs.

Dr. Felice Ferrero, former Director of the Bureau of Information, said that Fiume had "always been a free city strongly animated with the feelings of local freedom."

"The irredentism of Fiume, which led to its declaration of union with Italy," he asserted, "practically dates from the declaration of the war and the régime of violence under which the protection of the Austrian Government was instituted in the city by the Croatian element. Such feeling is now so strong that the Mayor of Fiume solemnly declared in Rome that, should Fiume be assigned by the Peace Conference to Crotia, the entire population of Fiume would rather migrate than stay, and other officials of the city, not constrained by the necessity of keeping parliamentary language, put it more bluntly by saying that the Fiumians would rather go to hell than be with Croatia."

Fiume the Crux of Conflicting Claims.

The action of the Italian delegation at Paris, apparently brings to a head the controversy between Italy and the new Jugoslav State over the disposition of land along the Adriatic, formerly belonging to the Austro-Hungarian Empire.

Italy's claims originally included virtually the entire Dalmatian Coast, with Trieste and Fiume, the latter city being the second principal seaport on the eastern side of the Adriatic. Recent reports have been that the Italian representatives were disposed to make concessions regarding the land along the Dalmatian coast, provided Fiume remained to Italy. The Jugoslavs, however, have been insistent that this port should be allotted to them, asserting it to be essentially a Croatian city and necessary to their new State as affording the only suitable sea outlet for her commerce.

On the other hand, there has been no disposition on the part of Italy, so far as Fiume was concerned. Her attitude was stated by Premier Orlando in the Italian Chamber of Deputies March 1, when he stated that while Italy remained "faithful to the spirit of conciliation which inspired the treaty upon which Italy entered the war," that did not mean that she could "remain insensible to the appeal reaching her from the Italian town on the Gulf of Quarnero (Fiume,)" which was "exposed to the loss of both its nationality and independence. We do not think," added the Premier, "that this is possible at the very moment when it is wished that the world may be redeemed from a memory of violence done to the rights of peoples."

There have been several "incidents" at Fiume and other points in the territory claimed by Italy and Jugoslavia since the signing of the armistice, and the feud at one time grew so bitter that Italy cut off food relief imports for the interior. This matter was adjusted by the Supreme Council in Paris, and recent reports had seemed to indicate that an amicable settlement of the conflicting claims was possible.

Before the war Fiume was the chief seaport of the Hungarian Kingdom. Its position and facilities made it the seat of virtually the entire shipping trade of Hungary. It had an ante-bellum population of nearly 40,000.

COUNCIL CONSIDERS THE POLISH QUESTION

Discusses the Sending of Haller's Troops—Neutrals' Conference on League Ends.

PARIS, March 21, (Associated Press.)—The Council of the Powers today considered the question of sending the three Polish division now in France to Poland by way of Danzig, but decision on the question was deferred until tomorrow.

The delegates of neutral nations on the question of the League of Nations concluded their presentation of views to the League commission committee today.

About thirty-five amendments to the League covenant were proposed, mainly textual and formal. All these amendments will be considered at the League Commission meeting tomorrow, which will sit under the Presidency of President Wilson.

One of the Swiss amendments provides that the covenant shall not be interpreted as containing anything contrary to the sovereignty of member States, and that it shall not interfere with the internal affairs of member States. This is supposed to guard the Monroe Doctrine.

Another amendment proposes one to give the neutral States a representation of eight members on the Executive Council.

Japanese to Modify Proposal.

The Japanese delegates informed the League Commission that their amendment on racial equality would be renewed in modified form. This will omit reference to "racial discrimination" and provide for "equal and just treatment." This, it is said, may further be modified to "just treatment," but the Australians are declared still to object to this modified form.

An official statement, issued tonight, says:

At the meeting of the League of Nations Commission Committee this afternoon the neutral representatives gave their further views on the draft covenant, of which the remaining articles were examined.

Lord Robert Cecil thanked them for their assistance in the labors of elaborating the projects of the League of Nations which was of much use to the commission.

The Peace Conference, he declared, hoped that all the States there represented would become original members of the League.

The Conference Commission on International Labor Legislation today held two meetings to consider the final draft of the labor clauses to be included in the treaty of peace.

JAPAN WON'T REFUSE TO JOIN.

Will Bring Up Later the Matter of Race Discrimination.

Copyright, 1919, by The Chicago Tribune Co.

PARIS, March 31.—Japan will not refuse to join the League of Nations because of the refusal of other great powers to consent to incorporate a clause to eliminate discrimination against Asiatic immigration.

Japan merely brought up the question as a matter of principle, excepting that the principle would be recognized, when the League actually becomes operative, but since the matter of immigration has been classed as an internal affair and therefore beyond the jurisdiction of the League, Japan will wait to bring up the subject later.

Japan will maintain the reservation, made on this point at the day the covenant was submitted to the peace table in plenary session, but will make no promise that she will not raise the question later.

CITES OUR INTEREST IN CABLES

German Paper Asks if America Will Consent to Plan.

BERLIN, March 19, (Associated Press.)—In connection with the reported desire of Great Britain and France to retain control of the cables taken from Germany, the German Gazette says:

"It would be interesting to learn the attitude of the United States toward the proposed plan to rob us of our cables. President Wilson has declared that the United States is interested in securing direct communication with all the countries with which America desires to enter into commercial relations. Germany, we suppose, also belongs in this category.

"Shall the American merchant be subjected to the control of his European competitors—British and French? That would be the direct result of British and French possession of the German cables."

CUTS AMERICAN CRITICISM.

French Censor Deletes Part of Anti-Wilson Expression Cabled from Here

Copyright, 1919, by The New York Times Company.

By Wireless to THE NEW YORK TIMES.

PARIS, March 21.—The French Government's inclination to suppress newspaper criticism of President Wilson's attitude in regard to the League of Nations was demonstrated again today.

The censor deleted a portion of The New York Sun editorial, calling on the Republicans to make the League a party issue from a dispatch sent to the Echo de Paris by Judson Welliver, its Washington correspondent.

GOMPERS'S WORK NEARLY DONE

He Calls on Wilson, Who Praises Labor Commission's Results.

PARIS, March 21.—Samuel Gompers, President of the American Federation of Labor who is going to London Wednesday for a conference with the Parliamentary Committee of the British trades unions, was received late today by President Wilson, who expressed his appreciation of the work of Mr. Gompers' commission.

Mr. Gompers' departure from Paris will mark the virtual conclusion of the labor commission's work. Discussions on various proposals will continue, but these are only on such points as almost beyond doubt will be recommended for inclusion in the Peace Treaty.

DENIAL BY CLEMENCEAU.

Says There Is No Truth in Report that He Offered Resignation.

PARIS, March 21.—Replying to a question regarding the correctness of a report published early this week that he had offered to President Poincare his resignation because of questions relative to the Rhine and Austria, Premier Clemenceau said today:

"There is not one word of truth in the whole story."

RHINE PROVINCES BIG PEACE PROBLEM

British and Americans Accept French Principle on Buffer State—Method in Doubt.

NEED TO GUARD FUTURE

Self-Determination Involved in Any Proposal to Set Up the Provinces Alone.

By RICHARD V. OULAHAN.

Copyright, 1919, by The New York Times Company.
By Wireless and Cable to THE NEW YORK TIMES.

PARIS, March 20.—Wilson, Clemenceau, and Lloyd George were again in conference today in an effort to adjust the most important and most persistent questions confronting the Peace Conference. This method of adjustment through private exchanges between a few leading figures—which has been adopted since the President's return to France—is reported as promising the success hoped for, although there are no surface indications yet of material progress toward a complete agreement.

The troublesome problems which the President of the United States and the Premiers of France and Great Britain are seeking to solve pertain almost entirely to the delimitation of the German boundaries. Financial dispositions remain to be agreed upon, and the three leading conferees will not take up such matters until they have received a report from their financial and economic advisers, who, it is confessed, are still in a practical deadlock, except as to the amount of reparation to be demanded from Germany.

Boundary Question Vital.

This amount has not been definitely fixed; but it has been agreed in principle that it is impossible to seek to make Germany pay the amount which the war cost the Allies. France, with a suggestion of $200,000,000,000, and Great Britain, with a call for $120,000,000,000, realize that these figures must be abandoned. The amount Germany will be called upon to pledge herself to pay will be in the neighborhood of $40,000,000,000, which represents the estimate of the allied experts of the sum Germany could surrender within a reasonable period, say of ten years.

From the conditions stated, it is apparent that President Wilson's insistence that the League of Nations covenant be included in the treaty of peace which is soon to be laid before the German Government, (the American representatives object to having it called a preliminary treaty of peace, as, according to their contention, it will embrace the entire settlement with Germany,) is not a source of delay in concluding the peace negotiations. The real difficulty arises over the French proposal for setting up the Rhenish provinces as a buffer State for the protection of France against possible German aggression.

The United States, and, it is believed, Great Britain, do not object to the principle of the French proposal, but it is difficult to strike a happy medium between the mere principle and the plan for carrying it into effect. For one thing, the Rhenish provinces have a German population and embrace the largest industrial region of the former empire. To cut them off entirely from Germany might raise problems that would afford ground for future troubles to the allied Governments. Incidentally, the principle of self-determination, to which all the Allies assented, is involved.

But beyond these is the matter of deciding whether the buffer State, if established, shall be permanent or temporary. In other words, shall the people of the Rhenish provinces have the right to say how they shall be governed or to vote on the question of returning to the political authority exercised from Berlin?

To Report Changes Today.

While Wilson, Clemenceau, and Lloyd George are endeavoring to untie these hardest knots, means are being taken to perfect the League of Nations covenant so as to have it sanctioned for incorporation in the preliminary peace treaty by the time the three leading plenipotentiaries are ready to report on boundaries, reparation, and other unadjusted details.

Today a subcommittee, including Colonel House for the United States, Léon Bourgeois for France, Lord Robert Cecil for Great Britain, Premier Venizelos for Greece, M. Hymans for Belgium, and Dr. Vesnitch for the Slavic peoples, had a long conference with the diplomatic agents of the neutral Governments, whose views were invited, and who have advanced suggestions for changes in the covenant.

The results of today's conference will be reported Saturday to the meeting of the Commission on the League of Nations under the Chairmanship of President Wilson. Those informed say that everything promises rapid progress, and that the covenant will be in a fair way of disposal before all the other matters to be incorporated in the first treaty are adjusted.

These circumstances are pointed to as showing that there is no substantial foundation for the criticism that President Wilson has delayed the conclusion of the treaty, when delays are dangerous on account of conditions in Germany.

Swiss Monroe Doctrine Idea.

Switzerland has advanced a suggestion for a provision in the League of Nations covenant which appeals to some American representatives here as possibly meeting the sentiment in the United States for special recognition of the Monroe Doctrine in the fundamental law of the League.

The objection to making changes in the covenant still holds among those who contend that any material amendment will produce a controversy that may endanger the whole League structure. At the same time it is conceded that if the Swiss proposition has the merit claimed for it of not being inconsistent with the principles and objects of the League, and is so worded as to give no offense to any nation, the American delegation will be glad to conform to any general sentiment in the Peace Conference for its adoption.

The Swiss proposal provides for recognition of the principles of national sovereignty. It is contained in a series of suggestions made in behalf of the Swiss Government and submitted at the conference between the Interallied Committee and representatives of thirteen neutral nation.

The Swiss Government had prepared a document, pointing out where, in their opinion, the covenant might be strengthened, article by article.

The Swiss suggestion regarding the protection of national sovereignty was talked over informally by some of those present; and after the meeting it was said among the American representatives that it might satisfy the demands of Senate Republicans without producing a controversy likely to cause a dangerous reaction against the covenant.

President Wilson's view in this connection is unknown, but his general opinion is that no proposals have yet been advanced that were not discussed fully when the covenant was drafted.

PRINCE MAX'S FRIENDS REPLY.

Hindenburg Statement Brings Out Blame for Ex-Kaiser.

BERLIN, March 19, (Associated Press.)—In Field Marshal von Hindenburg's statement explaining and defending the flight of former Emperor William there was a sharp criticism of Prince Maximilian of Baden, then Chancellor, for publishing the fact of the Emperor's abdication without the latter's assent. It is expected that this will evoke a sharp rejoinder from friends of the ex-Chancellor, who are already pointing out that the Emperor left Berlin on Oct. 31 without consulting or notifying the Chancellor, who vainly attempted at the last moment to induce him to stay in Berlin, and later unsuccessfully urged him to return to the capital in order that he might form his own judgment as to the extent of the crisis and the advisability of abdicating.

"Prince Maximilian had long been convinced of the inevitability of the abdication of the Emperor and the renunciation of the throne by the Crown Prince," says the Tageblatt. "It was hoped by this means to save Germany from a compite débâcle and revolution.

"The Emperor went to Great Headquarters to escape such advice and to seek a more congenial atmosphere. He dallied with the thought of abdication in those surroundings until too late to save the throne for a possible successor."

The address of homage circulated on the occasion of the former Emperor's birthday received 486,912 signatures, it is announced. The address and signatures will be bound in a series of thirty-seven volumes and sent to Amerongen.

DENIES RIGHT TO TRY KAISER.

Peace Envoy Schuecking Says International Law Protects Him.

BERNE, March 20.—In an interview printed in the New Gazette of Zurich, Professor Walther Schücking, a member of the German peace delegation, says he does not believe that President Wilson's program can be invoked to deprive Germany of all her colonies.

"Mr. Wilson has promised a broad, generous settlement to peoples like the Germans," he says. "Civilization rests on the efforts of all the great nations. The question of indemnity appears to have been settled in principle, all that remains being to fix the amount. As to the League of Nations, Germany is sincerely desirous of collaborating in the organization, and I hope that the Paris covenant may be sensibly modified."

Professor Schücking says he thinks that the Swiss plan might profitably be consulted, as it is, in his opinion, quite remarkable, both from the judicial and political viewpoints. He holds that the real function of the treaty is to "bury imperialistic policies for the benfit of the smaller nations."

"I am astonished that the idea of prosecuting former Emperor William and his Generals is seriously entertained," he says. "Under international law there is no court competent to set up a tribunal, after the event, to try a ruler or General in contradiction of an essential principle of criminal law—that no penalty shall be imposed without a law authorizing it. I think that the question of responsibility for the war is an international one and can only be fully elucidated if all the Governments open their archives and an established tribunal examines all interested parties."

WANTS EPIRUS TO BE GREEK.

Saloniki Meeting Passes a Resolution to That End.

SALONIKI, March 20.—Reports reaching here from Paris with regard to the probable fate of Northern Epirus led Greek natives of Northern and Southern Epirus, now living here, to hold a meeting at which a resolution was passed declaring that peace in the Balkans would not be secure unless Northern Epirus were united with Greece.

The resolution asserted the confidence of the gathering in the justice of the Peace Conference in this connection.

LEAGUE COVENANT REDRAFTED BY KING

Senator Adds Four Articles and Will Go to Paris to Urge Their Adoption.

EXTEND MONROE DOCTRINE

And Provide That There Shall Be No Interference with a Nation's Immigration Policy.

Special to The New York Times.

WASHINGTON, March 21.—Senator William H. King of Utah has sent to President Wilson at Paris a revised draft of the covenant for a League of Nations in which four amendments have been embodied and representative of the changes which the Senator wishes to have made before he will be willing to vote for the ratification of a treaty containing the League project.

Senator King is a Democrat and has been considered all along a strong friend of the Administration. He has been in fairly close touch with the White House throughout the war and has supported the President's war measures in Congress.

In his redraft of the covenant Senator King has attempted to simplify the original draft made public at Paris and proposes the adoption of amendments providing that the Monroe Doctrine shall not be impaired, that the States of the proposed League shall acknowledge that the scope of the covenant will not include the proper domestic, internal and national policy of any State; that nations entering the League may, after ten years from ratification of the League covenant, and upon one year's notice to the Executive Council, withdraw from the League, and that the League covenant shall take effect upon ratification by the five nations specifically represented in the Executive Council and by four other States.

Senator King believes so firmly in his amended draft that, in addition to forwarding the text to President Wilson, he will leave for Paris within three weeks to use all his endeavors to persuade the President and others to favor the adoption of his ideas.

The four articles he proposes shall be added to those in the original draft are appended:

"Article XXVI.—That States of the League acknowledge that the foreign policy of the United States of America, known as the Monroe Doctrine, which has for its principal purpose the protection of the territorial integrity and political independence of the free States of North and South America against the colonial enterprises of foreign powers, is a just and proper policy, and the States of the League covenant that not foreign power outside of the American States shall hereafter acquire by conquest, purchase, cession, or otherwise any possession on the American continent or on the islands adjacent thereto, and the States of the League further acknowledge that it is the purpose of these articles to extend the principles of the Monroe Doctrine for the protection of the territorial integrity and the political independence of the liberalized and nationalized States under the protection of the League in the Eastern Hemisphere, and in conformity with the Monroe Doctrine it shall be the policy of the League to commit to the States of the Western Hemisphere the primary duty of the execution of the measures of the League in the Western Hemisphere, and to commit to the States of the Eastern Hemisphere the primary duty of the execution of the measures of the League in the Eastern Hemisphere."

"Article XXVII.—The States of the League acknowledge that the scope of these articles does not include the proper domstic, internal and national policy of any State, and that these articles do not confer upon the League any powers with respect to immigration, impost, property, inheritance, nationalization, or citizenship, and it is expressly declared that the enumeration of these matters of policy in this article shall not, in any wise, limit or restrict the right of any State with respect to its national and internal political powers and sovereignty as recognized by the laws of nations.

"Article XXVIII.—The States of the League agree that any State which has assented to these articles may, after ten years from the ratification thereof, and upon one year's notice given to the Executive Council, withdraw its assent to these articles and from the League.

"Article XXX.—These articles shall become effective between the States ratifying the same, upon ratification by the five States specifically represented in the Executive Council by the provisions of these articles and by four other States."

DEFENDS TEUTONIC UNION.

Pohl Hopes for Wilson's Help—Move for Paris Representation.

By Wireless to THE NEW YORK TIMES.

VIENNA, March 20.—Chief Foreign Officer Pohl tells me that Austria trusts that President Wilson's feeling of justice and upholding of the principle of self-determination, will prevent the opposition against the Union of German Austria and Germany from becoming successful.

He further states that Germany is not exerting pressure on Austria, and that the tendencies behind the union are based on Wilson's idea of the League of Nations being the best guarantee against the abuse of such tendencies.

LONDON, March 21.—German-Austria, according to advices received here, quoting Berlin newspapers, has expressed a desire for independent representation at the Peace Conference. It desires also, the reports add, that the question of its union with Germany be postponed until the conclusion of the conference.

TAX ON CAPITAL AS WORLD PANACEA

By CHARLES H. GRASTY.

Continued from Page 1, Column 7.

basis, it would satisfy all such demands."

"And perhaps get labor accustomed to the idea of tax immunity?"

"It involves that risk; but we must take some chances, whatever we do."

Sarre Basin for France?

"Before leaving the subject of France's position," remarked another, "It seems to me that lately there has been a tendency to be hypercritical of France. We have too quickly forgotten the strain and loss to which this country has been subjected, and we expect her to meet industrial and economic problems as if nothing unusual had been happening. We should remember that France is suffering from shell-shock. She is now gathering herself together. In the past few weeks France has clarified her judgment on the League of Nations and will accept it as the best guarantee of her security, though she will naturally contend for as much weakening of Germany and strengthening of herself as she can get. She will probably receive the Sarre Basin, and this transaction can be freed from objection by crediting it on the reparation account. To make Germany give every single thing to France that does not infringe some League of Nations principle is eternally right."

"What principle do you propose to apply to Germany? Will she be manacled or freed?"

"She won't be enchained. There will be no extensive military occupation. We shall keep an economic whiphand. We shall hold the grip tight and that will be enough."

"What can she pay?"

"We know what her available convertible resources are—that is, what she can pay in two years. After that, one guess is as good as another. The guessing ranges from $25,000,000,000 to $200,000,000,000—the latter being the French figure. There is a point of equilibrium between what we should ask and what she can pay. It is the point where she can pay most and still keep going. That won't satisfy the aggregate demands, but it will be Germany's maximum. There is some discussion of a sliding scale by means of which Germany can get commutation for good behavior."

Big Strike "Would Starve Europe."

A discussion of the food supply followed.

"Tonnage conditions are more acute now than at any previous time," remarked one who has dealt with that subject. "The German ships at the very best can't get back here from America with food before June 1. Between now and that date the strain will be greatest. Meanwhile, there is the menace of a general strike in England. That would be so calamitous in its effect that it just can't happen. A general strike in England would starve Europe in thirty days. Consider, for example: If America had to supply coal she would have to quit supplying food. Everywhere the situation would be rendered impossible. We've got all we can stand up to as it is."

There was general agreement of the round table in the view that results would and must come quickly in the Peace Conference. Europe fully realizes now that America must be taken while in the mood, and that if European nations pull and haul over their separatist ambitions they may lose their market for American help. The opinion on this point was summed up thus:

"The American is a good idealist while the heat of it lasts. And he is keen on doing some big thing efficiently. He will go strong either way. But dillydallying soon chills his zeal."

WILSON KEEPS IN TOUCH WITH FINANCE NEEDS

Has Authorized Measures to Meet Emergency in Washington Departments.

PARIS, March 21, (Associated Press.)—President Wilson is keeping in close touch with his private secretary, Joseph P. Tumulty, and Secretary of the Treasury Glass, regarding the situation in which the Executive Departments at Washington have been left as a result of the failure of Congress to act on annual appropriation bills.

President Wilson has satisfied himself that for the present, at least, there is no imminent danger of the suspension of any vital Government activities and has already authorized measures to meet emergencies that have arisen.

GERMAN SEAMEN REBEL AT SERVING ALLIES

Vote at Hamburg Not to Man Ships Carrying Troops—Two Sailings Are Held Up.

LONDON, March 21.—The Hamburg Seamen's Union, after a discussion with the ship owners and the Hamburg Senate, has agreed that half of the crews on ships transporting food to Germany should be recruited from the union, provided that the Transport Union recruited the other half, a Central News dispatch from Amsterdam says.

The seamen decided that they would not man ships carrying Entente troops.

BERLIN, March 21, (via Copenhagen.)—The German steamers Burgermeister von Melle and Burgermeister Schröder, which were scheduled to sail on March 18 in accordance with the agreement reached at Brussels between the German and Interallied Food Commissions, have been prevented from leaving Hamburg owing to a resolution passed by seamen there refusing to operate ships demanded by the Entente nations.

Some newspapers protest against the resolution and say that it represents the will of a "small communistic section" and that it is strongly disfavored by other seamen's associations. The Hamburg Section of the Transport Workers' Union has lodged a protest against the action of the seamen.

HAMBURG, March 19.—At a mass meeting of seamen held today the following resolution was passed:

"Today's mass meeting of seamen of all descriptions refuses to participate in the delivery of German merchant ships demanded by the Entente and declares it to be the duty of all seamen and laborers to refuse to carry out work on those ships."

The resolution was passed on the ground that there was no guarantee that Germany would receive any food except the initial delivery.

PARIS, March 20.—The German steamships Cleveland, Patricia, and Cap Finistere, which are to be handed over to the United States, have left Germany for British ports, beginning the movement to place German ships under allied control. The German crews will be replaced by Americans in the British ports.

The vessels then, it is expected, will come to French ports to take American troops to the United States. They will return with food for Germany.

The first food for Germany under the agreement reached in Brussels last week will come from England. It is understood that vessels are now being loaded and probably will reach German ports within a week. Although the food supply of England has been maintained largely by America, the conservation methods there have worked so well that there is available a considerable quantity of bacon and many tons of beans. Bacon and beans will form the first lot of food to reach the Germans.

The Germans have begun the movement of gold to Brussels, where they agreed to deposit it as collateral for the food.

BASLE, March 21.—Ten German submarines which are to be delivered to the Entente powers have left Hamburg, according to a dispatch received here.

BLOCKADE STILL A WEAPON

For Obtaining Enemy's Acceptance of Terms, Harmsworth Says.

LONDON, March 21.—In the House of Commons today Mr. Brown Stoker suggested that, in view of the almost total cessation of movement in the cotton trade and the consequent scarcity of work, the free entry of cotton goods into Scandinavia, Denmark, and Holland should be permitted.

A. R. Harmsworth, Under Foreign Secretary, replied that the abrogation of the blockade arrangements could be carried out only with the consent of the Allies. All the associated Governments, Mr. Harmsworth continued, considered it necessary at present, for reasons of policy, to maintain the blockade, but were fully alive to the irritation in Great Britain. As soon as the purpose of the blockade, one of the most important levers for obtaining the enemy's acceptance and execution of allied terms, had been fulfilled the Government would welcome the possibility of removing the blockade restrictions.

WANTS THE QUICKEST PEACE

Lloyd George Says Everything Is Now Dependent on It.

PARIS, March 21.—"The first result to be obtained is peace, and the quickest peace possible," said David Lloyd George, British Premier, in a statement printed in today's issue of The Excelsior.

"All internal events in every country, allied or enemy," continued the Premier, "are dependent upon that peace, which we expect and desire to come at the earliest possible moment. Pending this, every one is living in a state of expectation and uncertainty. Commerce and industry are kept in a kind of stagnation, which can only engender disorders.

"I shall, then, remain in Paris, unless something unexpected arises, until the text of the peace preliminaries is definitely drafted and ready for submission to the German delegation not, let me say, for discussion, but simply for signature."

"Unredeemed Greece" to America.

By Cable to the Editor of THE NEW YORK TIMES.

LONDON, March 21.—A banquet in honor of Mm. Kyriakides, Spanoudi, and Squordeos, members of the National Council of Unredeemed Greeks, in Paris, was given tonight by the Committee of Unredeemed Greeks in London. Having heard from M. Kyriakides, who has just returned from the United States, of the cordial support and heartfelt sympathy of the American people and press to the unredeemed Greeks' cause in Turkey and Bulgaria, we grasp the occasion to express our deep gratitude to hospitable, liberal America, appealing to the American people and press, to urge President Wilson to confirm and ratify the just claims of the unredeemed presented to the Peace Conference by Premier Venizelos. MARCHETTI,
Committee Chairman.

GUARANTEES NEEDED FOR FRENCH CREDIT

M. Peret Proposes Interallied Loan, with Great Powers Participating.

INDUSTRIAL DEADLOCK NOW

French Can't Buy Necessary Supplies Till Adverse Exchange Conditions Are Removed.

By WALTER DURANTY.

Copyright, 1919, by The New York Times Company.
Special Cable to THE NEW YORK TIMES.

PARIS, March 20.—A suggestion for relieving French financial difficulties is made by Raoul Peret, President of the Budget Commission of the Chamber of Deputies, in an interview published today by the newspaper France of Bordeaux. M. Peret's proposal is for the emission of an interallied loan bearing the signatures of America, France, England, and Italy, of which the proceeds are to be shared among the signatories in proportion to their war expenses. The sinking fund for the eventual redemption and annual interest would be guaranteed by international taxes on freights, cables, ports, &c., which, as M. Peret points out, would be a practical first step in the financial operations of the Society of Nations.

According to the figures M. Peret gives in the interview, there is a deficit of some 21,750,000,000 francs in the French budget since the outbreak of the war, while at the lowest estimate there would be a shortage of 10,000,000,000 francs if there were an annual budget. So far M. Klotz, the Finance Minister, has made no suggestion as to how these sums are to be raised, save by a tentative allusion to a tax on capital, which was hastily dropped in view of the general opposition. Unless he can find a better solution in the few days that intervene before the subject is next discussed in the Chamber, it is generally thought here that he will be forced to resign, and M. Peret is named as the most probable successor. This fact gives importance to the latter's declarations, which at least contain the elements of a constructive policy.

Guarantee for French Credit.

True M. Peret's proposal, like the others made here, involves support by America and Great Britain of French credit. But, as I have emphasized in previous dispatches, it will be necessary sooner or later that the Allies resign themselves to this. The manner in which the support is given may be other than that suggested by M. Peret or any one else; but unless it is forthcoming in one form or another it will be impossible for France to resume her place in the business of the world which the interests of American and British exporters—to say nothing of her own—demand.

France's financial situation, as it is at present, can be stated quite simply. There is a great quantity of money in the country, but this money is almost wholly paper. No appreciable quantity of good—which alone represent real cash—can be produced without purchases of raw material, machinery, &c., from abroad. But for that this paper cannot be used without its depreciating to such an extent that French buyers must pay double, unless—and here is the point the French advance—this paper, or in other words France's credit be guaranteed abroad at or near its face value. That is what France hopes her allies will be willing to do. In the meantime, her representatives in the Peace Conference are trying to remedy matters by demanding, first, that the utmost possible amount be extorted from Germany right away, and, secondly, that France have a preferential call on it.

But experts are pretty well agreed that the very most France could hope for from Germany in the next twelve months would be $1,000,000,000. This would not be enough, though, it is at least sufficient to account for the French insistence on the point. The fact is, the war has pressed far more heavily on France than on any of the major Allies, and unless something is done to help her she will find it terribly difficult to recover. The world professes to be greatly concerned over the danger of Bolshevism, but it is a truism that there is no such fertile soil for Bolshevism as a country where prices are prohibitively high and unemployment common. Both those conditions, it is held, must fatally obtain in France unless her credit is supported.

Business Deadlock in France.

March 19.—The exchange market was steadier today, and dealers are recovering from the shock of the British curtailment of sterling credits. Further light was thrown on the British action by the statement made this morning by a prominent British manufacturer now in Paris that to his knowledge there were over £25,000,000 worth of cloth and cotton goods ready in England on order from France, awaiting importation permits. He said that even such permits as had been allowed during the war were now inoperative, in accordance with the theory advanced by Minister Loucheur that free importation would reduce values by the natural effect of an adverse trade balance.

Meanwhile, prices continue to rise in France, as the scarcity of goods becomes more serious. The present situation is a deadlock, which is unlikely to be improved by such retaliatory measures as the British have adopted. Both foreign and French business men are unanimous in hoping that the Peace Conference—or at any rate the Finance Committee—will reach an understanding which will allow the resumption of normal conditions.

In the face of official uncertainty, private enterprise is powerless. Meanwhile the market continues heavy, even Government stocks being affected. Sales on any large scale are practically impossible, and the whole trade of the country is in a state of stagnation.

TO RECAST PRUSSIAN MINISTRY

Provisional Form of Government Framed by Assembly.

COPENHAGEN, March 20.—A dispatch received here from Berlin says that the Prussian Assembly adopted today a bill provisionally regulating the Prussian Government, and that thereupon Premier Hirsch formally tendered the resignation of his Cabinet. The Premier was requested to retain his functions pending the formation of a new Ministry.

The dispatch adds that in the Baden National Assembly Minister of the Interior Haas strongly protested against the reported intention of France to annex the Kehl region, east of Strasbourg, which has various manufactures and considerable trade and a good harbor on the Rhine.

JEWS CLAMOR TO COME HERE

Starving Thousands in Poland Want to Join Relatives.

LONDON, Feb. 20, (Associated Press.) "The Jewish situation in Poland and Lithuania is so tragic that thousands are starving and tens of thousands clamoring for permission to join their relatives in the United States," says a report just received by the London bureau of the Zionist Organization from its special commissioner, Israel Cohen. The question of reuniting families, the bureau announces, has been presented to the State Department at Washington.

At Lemberg, Mr. Cohen says, he made an inspection of the districts damaged during the pogroms, and spoke with numerous victims as well as with Jewish representatives and with Colonel Wade of the British mission to Poland.

"There is abundant circumstantial evidence proving," his report continues, "that the pogrom was organized by the local military authorities, who supplied machine guns, hand grenades, automobiles, and motor lorries. There are sworn protocols of 500 cases in which officer patrols took part, and 2,000 cases in which ordinary soldiers took part. The names are known of 18 officers and 72 soldiers who were guilty of participation in assaults and plunder.

"The Polish military command at Lemberg is making desperate efforts to obtain evidence of Jewish attacks on Polish soldiers as a justification for the pogrom. Members of the Jewish militia previously released for lack of any real charge were rearrested and are still imprisoned by the order of the military commander, despite the decision of the examining judge that they should be liberated."

Damage done to personal property during the pogrom is estimated at 100,000,000 crowns. This does not include, however, the loss sustained by the destruction of synagogues. The Jewish Relief Committee in Lemberg had expended, up to the time of Mr. Cohen's report, 1,300,000 crowns on feeding, clothing and lodging 5,000 families.

"After my return from Lemberg," Mr. Cohen narrates, "I visited Cawiecim, where a few days ago a band of rowdies attacked the Jews during worship in several houses of prayer. They broke the windows, tore up the books, and also committed considerable damage in the Jewish cemetery, overturning and smashing tombstones. The Jews at Cawiecim pay 65,000 crowns monthly for the upkeep of the militia."

BRITISH UNIONS VOTE 'NO STRIKE'

Continued from Page 1, Column 6.

that trade is at a standstill. The Socialist Clarion admits that many are paying more in wages to keep their people together than they are drawing for their gross output. One manufacturer says that three of his foremen have drawn larger salaries during the war than himself, and he does not expect to make a penny profit for the next twelve months, and perhaps not for two years. The payment of the excess profits tax has denuded employers of capital for reconstruction, and the wholesale amalgamations of banks is dangerously reducing the possibilities of obtaining loans.

Railwaymen Defer Strike.

LONDON, March 21.—The "triple alliance,"—the railwaymen, miners, and transport workers—at a conference tonight reviewed the whole position of the mine, railway, and transport workers and passed a resolution recommending that the railwaymen continue at work pending further negotiations with the Government, with a view to removing the deadlock. This action is interpreted to mean that there will be no strike before next Wednesday.

Earlier in the day James H. Thomas, one of the leaders of the railway men, said that the heads of the union had decided to reject the Government's offer regarding wages; that the decision had been made known to the Government, and that the matter would be dealt with at tonight's conference of the leaders of the "triple alliance."

One hundred and fifty delegates representing the miners of the United Kingdom met this morning to discuss the interim report of the Coal Commission, of which Justice Sir John Sankey is Chairman, and decide whether there should be a strike or peace in the mining industry. The conferees met without any recommendation from the executive officers of the unions before them.

After reviewing the report of the Coal Commission, Robert Smillie, leader of the miners, said he deeply regretted the "foolish utterances" of Andrew Bonar Law, the Government spokesman, in the House of Commons yesterday, "in which he threatened the miners."

"If a strike ensued and the Government beat the miners, or they beat the Government, the result would only show which side was the stronger," Mr. Smillie declared.

After a general discussion of the report the conference adjourned until 4 P. M. to enable the miners' executive to make its recommendation on the matters in question.

The conference at the morning session passed a resolution conveying to President Wilson and Premier Lloyd George "our appreciation and support of their endeavor to secure the establishment of a League of Nations in order that the future peace of the world may be preserved."

Railway Wages Doubled in War.

A detailed official statement which has just been made public shows the average earnings of railwaymen in 1913 were 28 shillings, sixpence, per week, and that they were increased during the war by 33 shillings. In addition to this, it is said, an eight-hour day was granted. These increased earnings and the shortened hours of labor, it is said, added £25,000,000, due to the increased cost of materials.

The statement sets forth details of the men's present demands, the granting of which, it is said, would cost £100,000,000 a year.

At a meeting of the representatives of the two unions of railwaymen, with Sir Albert Stanley, President of the Board of Trade; Sir Robert S. Horne, Minister of Labor, and other Government officials yesterday concessions were offered the men as regards wages. The offers included a forty-eight-hour week, with a continuance of their present wages, until the end of the current year. This means, it is declared, an increase in railway rates.

Going to Build A Garage?

Or maybe it is a sleeping-porch you are interested in; alterations in the front stairway or the problem of indirect lighting. Whatever it is you want advice about in building a new house or altering an old one, an expert will tell you if you write to The Delineator. This is typical of the service The Delineator renders its readers.

The Delineator
The Magazine In One Million Homes

FLOOR
TO RENT
Mercantile Building
304 4th Ave.,
S. W. Cor. of 23d St.
Particularly Desirable
Office Space
Very Reasonable Rent
12,000 Square Feet
Possession May 1st
Apply to
UNITED STATES REALTY & IMPROVEMENT CO.
Owns & Operates
FLATIRON BLDG. Gram. 2100
Or on the premises.

OVER-EATING
is the root of nearly all digestive evils. If your digestion is weak or out of kilter, better eat less and use
KI-MOIDS
the new aid to better digestion. Pleasant to take—effective. Let *Ki-moids* help straighten out your digestive troubles.
MADE BY SCOTT & BOWNE
MAKERS OF SCOTT'S EMULSION
19-1

KNOW FOR YOURSELF
Experience always was the best teacher, and it is best to learn by experience and prove the power of
SCOTT'S EMULSION
to build up strength. It is not by accident that *Scott's* has been endorsed and recommended by physicians almost everywhere. *Scott's* contributes to robustness.

The strengthening virtues of Scott's are felt in every avenue of health.
Scott & Bowne, Bloomfield, N.J. 18-35B

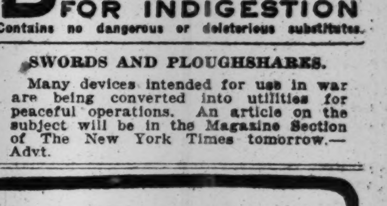

BELL-ANS
FOR INDIGESTION
Contains no dangerous or deleterious substitutes.

SWORDS AND PLOUGHSHARES.
Many devices intended for use in war are being converted into utilities for peaceful operations. An article on the subject will be in the Magazine Section of The New York Times tomorrow.—Advt.

There's *something* about them you'll like-
Trade Mark
Twenty to the package
Herbert
Tareyton
London Cigarettes

REDS' BERLIN POWER SEEMS AT AN END

Government Now in Control, Though Underworld Still Makes Threats.

CITY HAS LOST ITS GAYETY

Poster Battle Against Bolshevism on the Walls Brings Display of Frightful Pictures.

By GEORGE RENWICK.

Copyright, 1919, by The New York Times Company.
Special Cable to THE NEW YORK TIMES.

BERLIN, March 16.—Regarding reports of the tragic events in Berlin, there has been a great deal of exaggeration. The situation was serious enough but it was never really out of the Government's hands.

All sorts of threats are being uttered by the dark and underworld powers. The meeting of the Congress of Workmen's, Peasants' and Soldiers' Councils on April 8 may lead to important happenings, but my first impressions consist more of hopefulness than anything else that the extremists have really shot their bolt.

I have for the last few days been looking around Berlin, and I cannot yet persuade myself that it is not all a dream. It is really unbelievable. To imagine that the city could possibly fall from its high estate was, one used to think, to harbor fantastic thoughts. It constantly impressed on you the might of powerful empire, but now that might has gone, though vast symbols of it remain, mute and terrible.

The Berlin of old has indeed gone. War made it an imperial city. The ex-Kaiser promised that it would one day be the greatest of the world's cities. War has unmade it again, has reduced it to a provincial city.

No more does one see the well set up, well-dressed, highly disciplined soldiery of pre-war times. Instead, there are the demobilized, who still wear their uniforms because they have no other clothes, and those on duty do not recall the old army at all. They appear to belong to a peasant army. You see them in the streets in strong patrols or posted in twos and threes at street corners, still with their steel helmets, rifles, and hand grenades.

Armored motor cars career about, but no one notices them. You soon get quite accustomed, on turning the street corners, to find yourself looking down machine gun barrels. Here and there are bullet-riddled buildings, but on the whole the damage done to the palace and in other places during the December and January fighting was not so great as one expected after reading the accounts published at the time of the struggle.

The recent fighting wrought much greater havoc, though, being further away from the centre of the city, I do not think that the political danger was quite so great. When "fighting Berlin" is talked of, it is well to remember that it has always been strictly local.

It is surprising how few Berlin people have really seen anything of the struggle which gives the newspapers of the world such big headlines. Many thousands have never even heard a shot fired. That gives some idea of the comparatively small hold of the disturbers of peace and order.

On Berlin's walls a curious warfare, which all can see, is being carried on. It is a poster battle against Bolshevism. The pictures are horrible, indeed, but no more ghastly than Bolshevism.

On one Bolshevism is represented as a terrifying gorilla, and on another as a murderer wiping out a family. Such placards, with their terrible black and red, are stuck up on buildings where a few years ago to have put them would have been little short of treason.

The various posters, indeed, make a curious study. One advertises a book about "La Vie Intime" of the ex-Kaiser. Another invites the people to begin a silence strike if the Entente refuses to listen to Germany's just demands.

In Unter den Linden, French officers may be observed speaking to two or three fully armed German soldiers—and cracking jokes. Again, you can note British soldiers giving alms to a crippled German warrior. On a hotel lounge a German officer who spent nearly all his life in the United States will be telling his experiences to American officers.

ARMY'S NEW COLLEGE WORK

Pershing Takes Over Y. M. C. A.'s A. E. F. Educational Program.

WASHINGTON, March 21.—General Pershing has arranged to purchase from the Young Men's Christian Association nearly $1,000,000 worth of text books covering practically every phase of general and technical education, from elementary school work to postgraduate courses in the great French and British universities. A recent cable said the estimate placed by Young Men's Christian Association officials on the books already obtained by their agencies in connection with the Army educational work was $964,792, and that this estimate had been accepted by the Army.

The transaction, it is understood, marks the transfer of the complete educational program abroad, with its post and technical schools, the A. E. F. University, near Paris, and the postgraduate scholarships, to army control. The project was initiated by the Y. M. C. A. and the instructors obtained through the same agency which also selected and assembled the text books upon which the educational framework was erected.

An indication of the quick advantage taken by officers and men of the educational opportunities offered is contained in a report which has just reached the War Department, showing that on Feb. 20, the enrollment of the American Army at the Sorbonne was 1,998 men. All of these, presumably, are graduates from American universities or colleges who are making the most of their chance to obtain post-graduate courses in France. The greatest number, 798, are enrolled for advanced scientific courses; 650 are seeking degrees in letters, 400 in law, and 150 in medicine.

GEDDES AS McGILL HEAD.

Sir Auckland, British Cabinet Minister, Accepts the Principalship.

Special to The New York Times.

MONTREAL, March 21.—Sir Auckland Geddes, British Minister for National Service and Reconstruction, has accepted the offer of the Principalship of McGill University, and Sir William Peterson, the present Principal, has resigned.

Sir William has been ill for weeks with a paralytic seizure which overcame him while presiding at a lecture given by Harry Lauder.

Sir Auckland delivered an address to the students on Sept. 30, 1913, when he had just arrived at McGill and almost a year before war broke out, urging the students to join the Officers' Training Corps. The next address the Professor of Anatomy will deliver at McGill—he held that chair before the war—will be as President of the university.

No Passports to Sinn Fein Official.

DUBLIN, March 21, (Associated Press.)—Father O'Flanagan of Roscommon, Vice President of the Sinn Fein Society, has been notified that the British Foreign Office has declined to issue passports for him to proceed to America. It was the purpose of Father O'Flanagan to proceed to the United States on behalf of the Sinn Feiners.

INVESTIGATORS SENT TO CONFER WITH REDS

Three Americans in Russia or on the Way to Study Prospects of Ending Strife.

Copyright, 1919, by The New York Times Company.
By Wireless to THE NEW YORK TIMES.

PARIS, March 21.—The American Commission has sent three special investigators on a secret mission to Russia to confer with the Bolsheviki and report on the prospects of a settlement of the Russian difficulties.

These investigators, who are now in Moscow or on the way, are William C. Bullitt of the State Department, formerly of The Philadelphia Public Ledger; Lincoln Steffens, and Walter E. Weyl of the New Republic.

SAYS FRANCE IS OPPOSED.

Hurd Declares Cable Message Shows Attitude Toward League Plan.

In making public yesterday a cable dispatch of congratulation to Senator Borah which had been received by the American Defense Society from M. A. S. du Mesnil Thorst, General Secretary of the International Committee of the Anti-German League, Richard M. Hurd of the Executive Committee of the American Defense Society, asserted that there was great opposition in France to the League of Nations, but that the censorship prevented the American people from knowing much about this.

The language of the cable dispatch received by the American Defense Society from the French Committee was: "Please transmit congratulations Borah."

"This statement of the French attitude toward Mr. Wilson's covenant will be a surprise to the American public," Mr. Hurd said.

"The censorship of the Government-controlled cables has been so strict that the people of the United States have but little idea of the real sentiment of the French people. Judging from the public statements of M. Clemenceau and the article of M. André Cheradame, it is clear that France does not want the present League, but wishes first of all to have the peace settlement made with Germany.

"The fear is widespread that Mr. Wilson's personal insistence upon placing first on the program a League of Nations, and only second the settlement with Germany, is diverting public attention from the punishment due the German criminals and the reparation, restitution, and indemnities due from Germany. Private letters from France say that, if Mr. Wilson's League of Nations goes into effect, Germany will attack France within ten years. To solve the problem of keeping Germany powerless for war spells security for France, which Mr. Wilson's covenant cannot accomplish."

WOOLEN MILL STRIKE ENDS.

13,000 Workers to Return to Places on Tuesday.

The strike of the 13,000 woolen mill workers which began seven weeks ago in Passaic, N. J., was ended last night, after an all-afternoon and evening conference between Charles J. Furey, a representative of the United States Department of Labor; John H. Kehoe of the Board of Commissioners of Passaic, and Matthew Pluhar, President of the Independent Union of Industrial Workers of the Textile Industry of Passaic and Vicinity. The workers demanded a forty-four-hour week, but get a forty-eight-hour week; they demanded the closed shop, but get in its stead the right to organize and a recognition of the union. They asked for a 35 per cent. increase in wages, but that matter has been left to an arbitration committee. The workers will return to work next Tuesday morning.

There had been numerous cases of disorder during the strike, but the most serious of these occurred yesterday morning, when 3,000 of the striking men and women clashed with a force of police and 200 soldiers of the State Militia Reserves in front of the Botany Worsted Mills, with the result that there was a free-for-all fight, in which several were wounded by flying bricks and stones, and more than a dozen were arrested on a charge of disorderly conduct. Severe jail sentences were imposed on the alleged ringleaders of the disturbance when they were arraigned in the police court.

The mills affected are the Botany Worsted Mills, employing 6,500; the Forstmann & Huffmann Company, the New Jersey Spinning Company, the Gera Mills, and the Garfield Worsted Mills. The employes of all of these had been working fifty-five hours a week, but a week before the strike occurred the employers agreed to a forty-eight-hour week. Nevertheless the workers went on strike. The Arbitration Committee on Wages will consist of two employes, two employers, and one other to be named by these four. The wage increase will date from next Tuesday.

DEPUTY REPLACES EISNER.

Richard J. McElliott to be Acting Internal Revenue Collector.

Former Collector of Internal Revenue Mark Eisner of the Third District announced last night that with the approval of the Secretary of the Treasury and Commissioner of Internal Revenue he would install as acting Collector on Monday Richard J. McElliot, one of his senior deputies. The entire personnel of the office, Mr. Eisner asid, would remain unchanged.

Mr. McElliot is 44 years old, and since his appointment nearly four years ago has been a field deputy and capital stock investigator. The place was offered to Chief Deputy Prendergast, Mr. Eisner said, who declined because of his health.

BOLSHEVIST ENVOY EXPECTS SUCCESS

Credentials Show That Martens Is Sent Here as a Potential Ambassador.

TRADE RELATIONS THE BAIT

New Agent and Nuorteva Hope to Find Sympathy in Washington—Meantime Busy at Propaganda.

Ludwig Christian Alexander Karlovich Martens, who on Thursday issued a statement in which he announced that he was prepared to open trade relations with the United States, on behalf of the Bolshevist Government of Russia, and that Lenine and Trotzky were ready to deposit $200,000,000 in gold as a guarantee to obtain such relations, is the official representative in the United States of George Tchitcherin, Minister of Foreign Affairs in the Trotzky-Lenine Government. His credentials, signed by Tchitcherin and bearing the seal of the Russian Commissariat of Foreign Affairs, were sent to acting Secretary of State Frank Polk last Thursday.

Mr. Martens says he has been for years a friend of Lenine and Tchitcherin. He is 44 years old and has been in this country several years. He is Vice President of the engineering firm of Weinberg & Posner, Inc., with offices on the thirty-second floor of the Equitable Building. As an agent of the Demidoff Steel Works he placed in this country prior to the overthrow of the Czar and during the first two years of the war, he says, contracts to the amount of more than $3,000,000. Some of his friends appeared to be surprised when they read yesterday morning that he is the newly accredited representative of Bolshevist Russia in this country. In the régime of the last Czar, however, he served three years in prison because of his revolutionary activities. After his release he emigrated to England, where he remained until 1914, and then came to the United States.

Head of Propaganda Army.

Mr. Martens is now sharing offices with Santer Nuorteva, head of the Bolshevist propaganda in this country. Nuorteva said yesterday that propaganda is the wrong word to use in describing his activities.

"All that I am doing," he said, "is to tell the truth about Russia and in furtherance of that work to give the news, which in no instance is anti-American, to about 2,000 newspapers in various parts of the country. It is false to say that the Bolshevist Government is agitating for the overthrow of the United States Government. The Bolsheviki realize that Americans are able to run their own affairs without outside interference."

"Is the $200,000,000 which Mr. Martens says he is prepared to deposit as a guarantee of the proposed Russian trade credit in gold?" Nuorteva was asked yesterday.

"According to the instructions received from the Soviet Government that sum in gold is available for the purposes outlined in Mr. Martens' statement of yesterday."

"Do you imagine that the United States will agree to this proposal in view of all that is known in this country concerning the acts of the Trotzky-Lenine Government?"

"I do not know, but it seems to me to be an entirely proper matter for consideration."

"To agree would mean, in a measure, the recognition of Lenine and Trotzky, would it not?"

"Not at all. It calls only for trade recognition. Certainly there are obstacles to overcome, for at the present time there is a prohibition against banking transactions with Russia. The reason we offer to pay in gold is because of the depreciation of the paper ruble."

"Ambassador Francis told the Senate Committee that the Bolsheviki are printing paper money so fast that they no longer keep account of the amount turned out."

"It is true that they are printing a great deal of it, but I am sure they know how much is being turned out."

Nuorteva said that Mr. Martens sent to the State Department, with his credentials, a long memorandum in which he told of "the real conditions" in Russia.

"Will you make that memorandum public?" he was asked.

"We prefer to let the State Department do that. I will state, however, that we have not asked for recognition of our Government in that memorandum. Our position is that recognition will follow after trade relations between Russia and this country are re-established. We want recognition, but we understand the difficulties before us and when the time comes how to be able to overcome them."

"Ambassador Francis has stated, as has Dr. Huntington of the American Embassy, and Colonel Raymond Robins, that the Bolsheviki admit that they are out to overthrow the Governments of all the countries in the world and to replace them with such a Government as that which now prevails in Russia. What about that?"

"We are not such fools as to think other Governments can be overthrown as a result of outside interference."

"What about industry? All the evidence in the possession of American officials is to the effect that it has practically been destroyed in every part of Russia that is under Bolshevist control."

"It is not true that the Bolsheviki have taken over all the factories. They have taken over about 365. Those in the Moscow district are all in operation. Some of the factories in the Petrograd district are closed down because of a lack of fuel."

"What is the amount of gold reserve held by the Bolsheviki?"

"I would not like to approximate the amount. It has been increased on the one hand by new production and decreased on the other hand through its removal from the country by various individuals. The Czechoslovaks alone, I am informed, got away with about $180,000,000 of Russian gold."

Atrocities "Exaggerated."

"Do you care to say anything concerning the atrocities committed by the Bolsheviki? You know that practically every American official who has left Russia in recent weeks tells the same stories regarding them.

"Of course, everything is being exaggerated. There is a loss of life in all revolutions, and there has been some bloodshed in Russia. If you mean by atrocities wanton murder I would just deny it and let it stop at that. There have been executions, the persons executed being those who sought to overthrow the Government. There were probably several hundred executions in Russia last year. But in Finland the anti-Bolsheviki put to death 10,000.'"

"Albert Rhys Williams, formerly in the employ of the Bolshevist Foreign Office, estimated the number killed in Russia since last June as probably one in a thousand of the population. Russia has 180,000,000 people, and that would indicate 180,000 casualties under the Bolsheviki."

"I think Mr. Williams's estimate was an offhand estimate."

"How many soldiers are there in the Red Army of Russia at the present time?"

"One million two hundred thousand, of whom 700,000 are fighting the Czechoslovaks and other enemies of the Soviet. The estimate I give you is contained in official information received by me as late as Jan. 15 last."

American troops are acting with the Czechoslovaks.

Expect President to be Friendly.

At the offices of the Weinberg & Posner Engineering Company, in the Equitable Building, a Mr. Mandels did the talking. He said that Mr. Martens was an engineer of note and that, among other things, he was the inventor of a vital part of the Diesel engine. Mr. Mandels said that the firm was not Bolshevist in its sympathies, but made it clear that he favored the resumption of trade relations with Russia as soon as possible. The mere fact that Lenine and Trotzky were in control should not, he said, be a bar to the restoration of commerce between the two countries.

"President Wilson," said Mr. Mandels, "seems to be urging a policy of dealing with the Bolsheviki. I understand that he has already sent his own personal mission to Russia to look the situation over, and that the members of this commission are Lincoln Steffens, Dr. Weyl of The New Republic, and a Mr. Bullitt, who, I understand, is connected with the State Department."

At Mr. Martens's temporary office, at 299 Boadway, Mr. Nuorteva gave to THE TIMES a translation of Martens's commission from Tchitcherin. It reads:

> THE RUSSIAN SOCIALIST FEDERAL SOVIET REPUBLIC.
>
> People's Commissariat of Foreign Affairs. Office of People's Commissar, Jan. 2, 1919. No. 9/k. Moscow, cor. Spiridonoviki and Patrharsh Sts., No. 30/1. Telephone No. 1-22-96.
>
> Be it known that the Russian citizen, Ludwig Christian Alexander Karlovitch Martens, residing in the United States of North America, is hereby appointed Representative of the People's Commissariat for Foreign Affairs in the United States of North America.
>
> [Seal of the Peoples Commissariat for Foreign Affairs.]
>
> GEO. TCHITCHERIN,
> Commissar for Foreign Affairs.
> SCHENKIN,
> Secretary of the Office.

Bolshevist Propaganda.

In Nuorteva's office there is now being mailed weekly a "Weekly Bulletin of the Bureau of Information on Soviet Russia," of which bureau Nuorteva is the director. Nuorteva denies that these large sheets, which are about the same size as the propaganda sheets issued in the first months of the war by the German Information Service, constitute propaganda. As did the German Information Service sheets, each contains from six to ten articles, all "intended for immediate release." All of them paint conditions in Russia under Trotzky and Lenine as steadily improving and show those men and their aids as gentle kindhearted individuals whose only aims are the betterment of mankind.

No Intention to Recognize Martens.

Special to The New York Times.

WASHINGTON, March 21.—At the State Department it was said today that no credentials had been received from L. C. A. K. Mertens, who was represented in a statement issued from the office of S. Nuorteva last night as having said he had come here as a Bolshevist agent to negotiate for the opening of trade relations. From what was learned today there is no intention, even if the "credentials" of Mertens are received later, to accord recognition to him in any diplomatic or other governmental capacity, or to accord recognition to the Russian Bolshevist Government which he professes to represent.

WARNING AGAINST MEXICO LAND SALE

Continued from Page 1, Column 3.

or others for the American syndicate interested in Magdalena Bay and copies of the State Department's replies. Senate Document 696 was the report of the Senate Committee on Foreign Relations recommending the adoption of the Lodge resolution.

The situation involved in the present negotiations is understood to be identical, so far as the attitude of this Government is concerned, with that which was involved in the Magdalena Bay controversy. The Senate first took a hand in the Magdalena Bay question on April 2, 1912, when it passed a resolution calling on President Taft to transmit any information in his possession relating to the purchase of land at Magdalena Bay by the Japanese Government or by a Japanese company. On April 30 following President Taft sent to the Senate, in response to this resolution, the first report which Secretary Knox made on the matter. Secretary Knox stated that the department had no knowledge that the Japanese Government had acquired or desired to acquire land in Mexico.

"Not only is this true," said Mr. Knox's report, "but, doubtless in deprecation of singularly insistent rumors to the opposite effect, both the Imperial Japanese Government and the Government of Mexico some time ago made public official declarations to the effect that there was no basis for the rumors in question."

Then Mr. Knox told the Senate that an American syndicate had entered into negotiations for the sale of Magdalena Bay lands to a Japanese syndicate, and that when the attorney for this syndicate took up the matter with the State Department Mr. Knox had replied "that the fact ought not to be disguised that such a transfer would be quite certain to be interpreted in some quarters in a manner to cause a great outcry and that such a result would be so obviously a cause of regret to the Government of the United States that it would appear unnecessary further to comment upon the disposition of the Federal Government in the premises."

Lodge Expected to Maintain Stand.

Senator Lodge, who will be Chairman of the Senate Foreign Affairs Committee in the new Congress, stated his attitude toward the Magdalena Bay project while discussing Secretary Knox's report to the Senate on May 1, 1912. Senator Lodge, it is assumed, can therefore be depended upon to maintain the same attitude if the present negotiations progress any further than the Magdalena Bay negotiations in 1912.

Mr. Lodge then said that Secretary Knox's reply was clear and satisfactory and that while it was evident that the Japanese Government, as such, "had never attempted any purchase there," it was observed "that attempts had been made to sell the land in the neighborhood of Magdalena Bay to a company in which Japanese subjects were to hold a large, if not a controlling, interest."

After rehearsing what had happened at Magdalena Bay, how an American syndicate had acquired some 4,000,000 acres and had negotiated to sell them to Japanese interests, he said:

"The peninsula of Lower California, although it belongs to Mexico, is a part of our coast, a continuance of the coast of California, separated from Mexico by the Gulf of California. It connects with Mexico at the upper end by a narrow strip through which pass the mouths of the Colorado, which are of very great interest to us.

"This upper part of Lower California has been used as a seat of insurrection and as a refuge for outlaws and bandits from Mexico during the recent troubles. There is no railroad connection on the peninsula, and Magdalena Bay can have no value whatever at the present time except as a military and strategic value. Its military and strategic value, however, is very great indeed."

The land involved in the negotiations of the California and Mexico Land Company of Los Angeles with the Japanese syndicate is situated on the peninsula of Lower California much nearer to the American boundary line than was the land at Magdalena Bay. The land involved is represented as containing about 1,250,000 acres, and as being located just across the boundary line from the State of California, near Mexicali. The assertion was made tonight that if the deal had gone through probably as much as $50,000,000 would have been involved.

PHELAN CHARGES DESIGN BY JAPAN

By UNITED STATES SENATOR PHELAN.

Continued from Page 1, Column 4.

in the Hawaiian Islands giving directions how to reach Mexico for the purpose of crossing the line, and also supplying them with money. A rich Japanese steamship company has been negotiating with the California and Mexico Land Company, an American concern, for 800,000 acres of land contiguous to the California border, which is contrary to the Monroe Doctrine and the Lodge resolution passed by the Senate declaring the acquisition of lands by foreign Governments and nationals in Mexico to be an unfriendly act. This grew out of the Magdalena Bay affair.

Then, again, last year an increased number of Japanese women have been brought into the country, numbering more than 2,000, at the ports of San Francisco and Seattle, having acquired the status of wives, and as such entitled to admission by going through a form of alleged marriage in Japan, where, for the most part, the bridegroom was not present, but had sent his photograph and consented to the marriage by mail.

Japanese children of such unions, born on the soil, it has been held, are entitled to hold land, and land is being transferred to them, and under the statutes they are entitled to citizenship and the voting privilege when they attain their majority. The evil consists in the nonassimiability of the Japanese, which, if tolerated, would produce a mongrel and degenerate population.

Under the present law of California, Japanese may make leases of agricultural lands for four years, and it is the practice for one Japanese to pass the lease on indefinitely to friendly hands. The Japanese are not disposed to work for wages, and when they cannot get the fee or a leasehold they bargain for a share of the crop or pay cash rent, and because they work unremittingly man, woman, and child, and maintain a low standard of living and participate in none of the activities of the community, they are capable of crowding out and do crowd out the white population, until today the greatest production of potatoes, garden truck, beans, and berries is controlled by them.

Fears an Oriental California.

They take up only the best lands in the most favored districts, and where a few years ago were the homes of white American citizens and their families there are now dilapidated houses and intensive cultivation in the field. The white population is destroyed by this process, and sooner or later inevitably, unless restricted, the Japanese will have made of California an Oriental colony.

No greater evil could befall the State, because it is proud of its position in the Union as an American commonwealth, supporting domestic institutions and serving the great ideals of the country.

Therefore a campaign has been begun to check the evil and to answer the extensive Japanese propaganda which has been cunningly inaugurated and maintained throughout the country to hide the real purpose of this silent Japanese invasion, for nothing else can it be called. Without causing alarm and without striking a blow it is planned to take possession of the fair lands of the West which yield lucrative returns to the tiller of the soil.

The West is more interested in population than in production, and it seeks to preserve and defend its white population against the incursion of the Japanese particularly, who have been well described as the "Huns of the Orient," having had throughout their development German teaching and training. This is to say, like the Germans, their Government has doubtless planned this peaceful conquest and appointed every man to his task.

The military intelligence bureau knows not only of this industrial danger, but the military possibilities of a large resident Japanese population thoroughly drilled and owing allegiance to a foreign land in case of international trouble.

A low estimate places the number of Japanese now in a few counties of California at 75,000, and throughout the Pacific States there are other thousands, with an apparently constant increase, both by smuggling in and by the large birth rate, because the Japanese are a prolific people.

Says Japan Also Restricts.

It would be preposterous for the League of Nations under these circumstances to attempt to give equal privileges to the Orientals, involving citizenship, land ownership, intermarriage, and the voting privilege. Ultimately the evil will spread throughout the country, and the problem will be brought home as intimately and bitterly to other States now apparently free from the peril.

The justice of this course will appeal to Japan itself because already Japan has restricted, if not forbidden, land ownership by foreigners who, by the way, are not seeking land ownership, and excluding Chinese coolies from Japanese territory. Recently 200 such coolies who had irregularly entered Japan have been deported. In other words, Japan is protecting her own population against the competition of cheaper Chinese labor, so the United States in taking this position is merely taking a page from the Japanese book.

This is the proper time to confirm the policy of the United States by a covenant among the nations, in which, doubtless, Great Britain and her colonies will join, because Canada and Australia have already protested, to put an end to the menace to our domestic peace, the prosperity of American institutions, and what is broadly known as Christian civilization. The same is expected to preserve and defend nationalities on racial lines and so prevent attempted conquests and avert war.

JAMES D. PHELAN,
United States Senator of California.

RUSH GUNS TO CHECK RED RIVER FLOTILLAS

Allies in North Russia Strive to Offset Advantage of Spring Thaw to Enemy.

GEN. D'ESPEREY AT ODESSA

Petlura's Forces in Ukraine Resume Offensive and Position of Bolsheviki Is Said to be Critical.

ARCHANGEL, March 20, (Associated Press.)—The Bolsheviki have begun a new offensive in the territory between the Vologda Railway and the Onega River. A column of approximately 700 to 800 Bolsheviki on March 18 advanced up the road from the vicinity of Plesetskaia and attacked a small French and Russian garrison at the village of Bolshoia Qzera, on the line of communications between the allied Vologda Railway and Onega sectors, and about fifteen miles west of Odozzerskaia.

From accounts reaching allied headquarters the little garrison fought bravely. At last reports the enemy held Bolshoia Ozera.

Patrol activity has increased considerably along the Vologda Railway and on the Dvina front. On both sectors the Bolsheviki have been defeated by the American and allied troops.

A small Bolshevist raiding party, making its way over the snow, surprised an allied artillery position in the forests near the Vologda Railway. After considerable fighting in the darkness the raiders were repulsed, leaving a number of dead behind.

Following up last Friday's success on the Dvina, when the Americans and Russians repulsed a raid against the allied lines of communication, an American patrol today encountered a Bolshevist patrol in a wood. A number of the Bolsheviki were killed and the others in the party were made prisoner.

As the Winter has been unusually mild in North Russia, it is expected that within a month the thaws will come to make extensive land fighting impracticable. The Bolsheviki will have a big advantage when the rivers open. The Dvina and Vaga Rivers will be navigable near the fighting front before the Dvina is opened further north around Archangel. This condition would permit the Bolshevist gunboats, which have spent the Winter at Krasnoborsk and Kotlas, to reach the vicinity of Bereniki before the allied river flotilla can steam southward to meet them.

Efforts are being made, however, to speed up the arrival of the allied fleet in the fighting zone in order to confine the Bolshevist advantage to the shortest time possible. In the meantime, as long as the present cold weather continues, it is a race against time to move over the snow before the thaw comes sufficient big guns and ammunition to hold the enemy boats in check until the allied vessels can move southward. In this work the allied transport service is performing a stupendous task in spite of the shortage of hay and oats, which has weakened the horses for the long hauls over the snow and added greatly to the difficulties of the situation.

PARIS, March 21, (Havas.)—Reports from Odessa as to the situation in that part of the Ukraine are conflicting. General Franchet d'Esperey, the allied Commander in Chief in the Near East, was expected at Odessa Thursday, and it is believed that important decisions were awaiting his arrival.

La Liberté says that all information concerning the possible evacuation of Odessa by the Allies is premature. The greatest difficulty of the allied forces there, the paper says, arises from the lack of food. The paper believes that if the Allies do leave Odessa they will retain Sebastopol and other strategic points.

BERNE, March 21, (Havas.)—The Ukrainian forces of General Petlura have successfully resumed the offensive, according to advices to the Swiss Telegraph Agency from Proskuroff, the seat of the Petlura Government. The position of the Bolsheviki in the Ukraine is declared to be critical.

Advancing northward from Proskuroff, the Ukrainians are reported to have reoccupied Sarny, an important railway junction southeast of Brest-Litovsk. Along the railway line running from Sarny to Vilna, the Ukrainians have occupied Dombrovitsa and Stolin. They also have driven the Bolsheviki from the line of the Gorny River in the Pripet marshes.

Los Angeles's Mayor Indicted.

LOS ANGELES, Cal., March 21.—Mayor Frederick T. Woodman of Los Angeles was indicted tonight on a charge of receiving a bribe for the protection of vice. George Brown and George Henderson were indicted on a charge of giving a bribe in connection with the same transaction.

SUFFRAGE CONVENTION FOR NATIONAL UNION

Women Gathering for St. Louis Jubilee Denounce Senator Reed for Opposing the League.

ST. LOUIS, March 21.—The organization of a union of national scope which will unite the women of the country for effective action in carrying out legislative programs in the interests of women will be the important work of the jubilee convention of the National Women's Suffrage Convention which opens here Monday. This announcement was made by Mrs. Carrie Chapman Catt, President, who arrived with the vanguard of the convention today.

"It is all hypothetical as yet," Mrs. Catt said, "but one idea is to pattern it after our own form of Government with two houses, the upper and lower, the higher house to be composed of delegates who have full suffrage powers, the lower of those who have no suffrage powers. The status of delegates from partial suffrage States will be disposed of later.

"This organization would concentrate its attention upon Congress, State Legislatures, and Boards of Aldermen for these are the lawmaking bodies. The purpose would be to sweep out of the way certain relics of antiquity, neglected details in the laws which while they do not oppress women as a whole do injustice to a minority unable to defend themselves.

"For example there are laws such as one in Florida making the age of consent ten years, which ought to be revised upward more nearly to approximate that of Wyoming where it is eighteen years and in Louisiana a mother has no claim upon her children, while in Illinois she is equal guardian."

Mrs. Catt bitterly denounced United States Senator James A. Reed for his opposition to the proposed League of Nations.

"Senator Reed's opposition to the League is a strong argument that it will and should be adopted," she said. "His influence is almost limited to his own vote."

Others who denounced Senator Reed were Anna Howard Shaw and Miss Mary Garrett Hay, Second Vice President of the association.

FIGHT LEASE ABROGATIONS.

Tenants of Riverside Drive Apartment Plan Legal Action.

Tenants in the Langhorne Apartments, 860 Riverside Drive, near 159th Street, met last night in the apartment of Samuel Newmark to plan legal action to prevent abrogation of their leases and increases in rent. The apartment houses forty-five families and thirty-six of them were represented at the meeting last night. The house was owned by the Langhorne Construction Company, of which Jacob Axelrod is the President. This company transferred the property some time ago to the Winters Realty Company. The construction company began action several weeks ago to foreclose on a mortgage of $45,000 held by the Winters Company. This action it is now held abrogated all leases.

The notice that all tenants must sign new leases beginning April 1 came from the Bergmill Holding Corporations, whose agents are McDowell & McMahon of 1,438 St. Nicholas Avenue. Tenants said that the new rent scales would mean an increase of rents of from 40 to 50 per cent.

The tenants designated Henry S. Miller, 154 Nassau Street, to bring suit in court, and they pledged themselves to raise the necessary funds for a legal fight. A report will be sent to the District Attorney today with the request that he investigate.

BELGIAN ROYALTIES GUESTS OF PERSHING

General Entertains King and Queen at Chaumont and They Review Troops.

CHAUMONT, France, March 20.—King Albert and Queen Elizabeth of Belgium arrived here last night for a visit to General Pershing at his château. The royal pair made the trip by motor car, the weather being unfavorable for the journey by airplane they had contemplated. The King and Queen were accompanied by Colonel Tilkens, aide de camp to the court, a second Belgian officer, and Countess Decarmen-Chemay, lady in waiting to the Queen. They were met at the great entrance of the château by General Pershing and his personal staff, dined quietly, and passed the night in the château.

Snow fell heavily here in the hills of the upper Marne all last night, but this did not interfere with the reception given the Belgian royalties today at the Chaumont City Hall. The little city was brightly decorated and the streets were crowded with visitors from nearby towns, including many American troops from neighboring cantonments. Nearly all the French and American officers of the staff were present and the American Headquarters band furnished the music. Hundreds of school children lined the City Hall square, waving Belgian and French flags.

The Belgian royalties, after the reception at the City Hall had been concluded, went to the Courban airdrome and reviewed the 81st American Division. They then returned to the château and took tea with General Pershing, his staff, the local civil and military authorities, and the chiefs of the allied missions.

WINDOW SPACE 27TH DIVISION PARADE

We have had so many requests from customers that we wish to announce that all our window space has already been allotted, free, to wounded soldiers and relatives of men in the service.

THE STORE WILL BE CLOSED ALL DAY MAR. 25

Best & Co.
Fifth Avenue at 35th Street
Established 1879

Sale Today

Women's Silk Dresses

25.00

Including models of Taffeta and the latest style conceit, moire. A choice of 70 dresses. Extreme values.

Women's Foulard Dresses

39.75

Just received a collection of new foulard silk dresses in the side draped style with embroidered batiste shawl collar finishing the becoming surplice waist.

Sizes 34 *to* 42.

25.00

Third Floor

You Never Pay More at Best's

a year $5

a copy 15c

The New REPUBLIC
Published Weekly

The New Republic this week carries

a 16-page Supplement

The Political Scene

by WALTER LIPPMANN

Until the end of January Mr. Lippmann was an officer in the Military Intelligence attached to the personal staff of Colonel House in Paris. This supplement marks his return to the editorial board of The New Republic.

It is a document such as no other American, not silenced by a present official connection, has had the opportunity or the equipment to produce—a document so significant that its book rights have already been claimed by a leading American publisher. The result of two years at the center of the military and diplomatic offensives. It sets forth facts—it cuts through doubt and confusion—it clears up question after question.

Why the 14 Points must be revised.
Why the Peace Treaty cannot be final.
Why the old diplomacy cannot guarantee it—and what can.
Naval competition with England—Why not? Freedom of the Seas.
Pitfalls in the Paris Covenant.
The Senate's job in the League.
The part of Lenin and Liebknecht.
Why the Bolshevists may succeed.
The way to meet Bolshevism.
The first thing to do—a proposal.

Return this coupon for the next 20 issues, including the Lippmann supplement and H. G. Wells' new novel "The Undying Fire," which begins in next week's issue.

The New REPUBLIC
421 West 21st Street
New York City

I ENCLOSE $2 FOR A 20 WEEKS' *Acquaintance Subscription* INCLUDING THE LIPPMANN SUPPLEMENT AND THE NEW NOVEL BY H. G. WELLS.

Name..........

Address..........

CLEANLINESS

A certain celebrity, when asked why the butter cake reaches perfection only at CHILDS, replied: "It's the effect of sun and moon on the griddle."

Rather a pretty fancy; and yet more than a fancy, for the shining of sun and moon on the griddle is symbolic of the visibility of every department in a CHILDS restaurant.

The counter and griddle at CHILDS are purposely left open to view to demonstrate the sanitary and scientific methods of preparing food.

And the kitchens are just as clean as the dining room. Even if the "sun and moon" do not shine there, a CHILDS kitchen is a fit place in which to eat.

If "cleanliness is next to godliness," then a CHILDS restaurant must be a little bit of "heaven on earth."

Childs

47 Rue Blanche, Paris

YOU in the United States may find it difficult to pronounce the name of my

BAUME
ANALGÉSIQUE
BENGUÉ

I think, however, that when you prove to yourselves the unique effectiveness of the original French Baume you will not mind remembering its name and thus avoiding its "easier to pronounce" imitations.

For relieving pain or for checking colds, this Baume has for over a quarter of a century proven itself without a peer.

Jules Bengué

Phᵉⁿ de 1ʳᵉ Classe Paris

Thos. Leeming & Co.
American Agents, New York

Don't add water to
Club Cocktails
by shaking with ice. Pour over large lumps of ice or cool the bottle.

Introducing to you a new collar BARRACKS designed for comfort and style.
Now on sale.

Lion Collars
OLDEST BRAND IN AMERICA
UNITED SHIRT & COLLAR CO. TROY, N.Y.

Brentano's
NEW YORK
Fifth Ave at 27th St.
Booksellers to the World
ALL BOOKS
ALL LANGUAGES

RECEIVER NAMED FOR INTERBORO CO.

Continued from Page 1, Column 1.

named as among those in the corporation's possession:

List of Assets.

Shares of the capital stock of the New York Railways Company of the aggregate par value of $15,061,058.20; 532 shares of the capital stock of the Forty-second Street and Grand Street Ferry Railroad Company, of the par value of $53,200; six first mortgage bonds of the Bleecker Street and Fulton Ferry Railroad Company, par value $6,000; one 5 per cent. bond of the Broadway Surface Railroad Company, par value $1,000; 6 per cent. mortgage bonds of the Jerome Park Railway Company, par value $100,000; first and refunding mortgage 5 per cent. gold bonds of the Twenty-eighth and Twenty-ninth Street Crosstown Railroad Company, par value, $1,378,000; fifty-five shares of the capital stock of the Third Avenue Railway Company, par value, $5,500.

Also the petitioners say the alleged bankrupt now owns and has pledged as collateral security for its obligations the following:

Three hundred and thirty-nine thousand one hundred and twenty-eight shares of the capital stock of the Interborough Rapid Transit Company of the aggregate par value of $33,912,000; 103,574 shares of the capital stock of the New York Transportation Company, par value $1,035,740, and $600,000 worth of 4¼ per cent. Liberty Bonds. Then the petition reads:

"In addition to the foregoing the alleged bankrupt owns certain bills receivable and claims for accrued interest and dividends, the amount of value of which is unknown, and has cash on hand or on deposit approximating $49,000. Your petitioner is informed that the condition of the alleged bankrupt's affairs and business is such as to render it absolutely necessary that a receiver be appointed at once to take possession of the said securities, bonds, and certificates of stock which are now in the possession or under the control of the allleged bankrupt, pending the issue of the bankruptcy proceedings, for the reason that the semi-annual installment of interest on the collateral trust 4½ per cent. Interborough-Metropolitan gold bonds, of which $62,776,000 principal amount are issued and outstanding and widely distributed among several thousand holders, will be due and payable by the alleged bankrupt on April 1, and that the alleged bankrupt will be unable to pay the same, with the result that the said bonds, securities, and certicates of stock may be subject to or in danger of efforts to levy on or be attached by holders of the bonds."

It is estimated that all the securities in the control of the corporation in one way or another is $60,000,000.

Hint at Unification of All Lines.

It was suggested yesterday, by an important official who is deeply interested in the successful outcome of all of the receivership proceedings affecting city transportation lines, that the three receivers, Lindley M. Garrison of the Brooklyn Rapid Transit Company, Job E. Hedges of the New York Railways Company, and Mr. Sheffield, might be able, by working together in harmony, and with the assistance of Judge Mayer, to find a solution of the city's traffic problems in the unification of all of the traction properties. It is known that Judge Mayer is much interested in the upbuilding of the transportation properties to the point of rendering adequate public service.

When news of the receivership was carried to 165 Broadway, Theodore P. Shonts, President of the company, as well as of the Interborough Rapid Transit Company and the New York Railways Company, was not in his office. When he returned, late in the afternoon, he expressed surprise. After attending to the formal details of turning over the company to the receiver's agent Mr. Shonts made the following statement:

"This is the second blow I have been fearing and predicting and hoping against and it brings to my mind a quotation from Shakespeare which runs, 'One woe does tread upon another's heels so fast to follow.' But in all seriousness, gentlemen, this has come as a great shock to all of us who have been fighting to prevent this disaster and what it means to so many thousands of the owners of these securities.

"We have faithfully, earnestly, and truthfully tried to state the facts to the public, and to the public authorities, that without help in the way of increased revenues these things would have to happen. We have no apologies to make in that regard, nor have we any apologies to offer for the results of our transportation efforts.

"From the time that we took over the operation of the properties in Jan. 1, 1912, until this country entered the war the net returns showed steady improvement from year to year and the physical condition of the property also showed improvement, so far as the New York Railways were concerned.

"So far as the Interborough Rapid Transit Company is concerned, I have here an insert from our last annual report which shows that during our life all but two years of the company's operation showed a steady increase in net corporate income. This increase in the first year was a little more than $3,000,000, and in 1917, which was the last year before we began to feel the effect of the war, the increase was about $9,000,000.

Bond Interest Not Earned.

"In that year after maintaining this railroad on a scale that has never been equaled in the world, our book surplus was about $19,000,000. At that time we felt that the Interborough Rapid Transit Company was as solid as the Bank of England and, gentlemen, it is incomprehensible that conditions should have changed to such an extent in a comparatively few months that we are not earning the interest on the Interborough Rapid Transit 5 per cent. bonds, but such is the case.

"The city authorities must admit that we have done everything to carry out the spirit and the letter of the subway contracts. We opposed the dual subway system when it was first suggested, and tried to prevent its adoption, as we thought it was uneconomical, but we have lived up to the contracts we made.

"From no point of view, either operating or constructing, have we failed to make good. It is almost incomprehensible that the authorities would not give us relief—not so that we could make more money—but so that we could maintain our credit and carry out our obligations to the people who bought our securities.

"We have fought the developments of the last two days. We lost our first and second trench, but we will keep up the fight in the third, hoping that some one will wake up to just what these developments mean, and will take action to prevent a further disaster. We must have an increased fare to enable the company to meet the interest on its 5 per cent. bonds and we will make the best fight we can."

Mr. Shonts, replying to questions, said that the Interborough Rapid Transit Company must meet the interest on the $160,585,000 first and refunding mortgage 5 per cent. bonds, which falls due on July 1, and that he believed that interest payment would be made, the amount of the payment which may not be earned up to that date to be paid probably out of surplus, which, he said, on Jan. 1, 1919, was approximately $10,000,000 or $12,000,000.

"Have you any intention of resigning from the offices you hold in these compaines?" was asked.

"Not on your life," he replied.

It was suggested to Mr. Shonts that some of the city officials intended to try to bring about municipal ownership of the traction properties as the result of the receiverships.

"Well, if that is their purpose," he said, "it is all the more wicked because there are so many people who depend for their incomes on the securities of these companies."

It was suggested that the Directors of the Interborough Rapid Transit Company had until the last day in March to declare a dividend on that company's stock and that no actual default of the interest on the Interborough-Metropolitan 4½ per cent. bonds could occur until April 1.

"That's right," he agreed, but he gave it as his opinion that no dividend action would be taken and the the interest on the Interborough-Metropolitan bonds would not be paid on April 1.

Fears for City and State Credit.

Grayson M. P. Murphy, Vice President of the Guaranty Trust Company, who is Chairman of the Interborough-Metropolitan Bondholders' Protective Committee, commenting on the action of the court, said yesterday:

"The seriousness of the receivership is not less important than the effect that recourse to the courts may have on the credit of the city and indirectly on the credit of the State. This committee is going into the details carefully." Mr. Murphy also gave it as his belief that a way would be found to meet the situation.

The Interborough Consolidated Corporation was organized under the Business Corporation Law of New York in 1915, as a consolidation of the Interborough-Metropolitan Company and the Finance and Holding Corporation which were also incorporated under the laws of this State, and through the agreement at the time of the merging became the holding company for the Interborough Rapid Transit Company, operating the subways, the Manhattan Railway Company owning the elevated roads and the New York Railways Company. The Consolidated Corporation was dependent for the bulk of its income on dividends on the stock of the Interborough Rapid Transit Company, and the receivership will have little effect on the latter company. The holding company owns more than $33,000,000 of the $35,000,000 stock of the Interborough Rapid Transit Company, and the receiver will vote that stock at the company's next annual meeting in the Fall, but in authoritative quarters it was said yesterday, that that point was academic, inasmuch as the court action was a friendly proceeding.

At the time of the merging of the Interborough-Metropolitan Company and the Finance and Holding Corporation into the Interborough Consolidated Corporation, the latter assumed a large number of debts and an issue of $67,825,000 Interborough-Metropolitan collateral trust 4½ per cent. bonds was put out. To meet the interest on these bonds the Consolidated had to be assured of at least $765,000 every three months, or more than $3,052,000 a year. The dividends from the Interborough Rapid Transit stock held by the Consolidated which had up till this year paid more than 10 per cent. annually since 1910, were more than sufficient to meet the holding company's interest requirements. In 1916-17 20 per cent. was paid on the stock; 22½ per cent. was paid in 1915, 15 per cent. in 1914, 12 per cent. in 1913, 15 per cent. in 1912, and 10¾ per cent. in 1911.

Sees Chance for City Control.

Travis H. Whitney, Acting Chairman of the Public Service Commission, commenting on the receivership, said:

"An appeal to the courts was what I expected and had predicted for some time. I have pointed out that the situation was so serious that unless the city authorities adopted some constructive program in regard to rapid transit there would be no way of escaping receivership proceedings. The Board of Estimate has been very remiss in not consenting to a plan permitting an increase in fares. Under the ruling of the courts the commission could do nothing until the board had modified the franchise contracts in regard to making five cents the maximum fare. If this section had been modified the commission could have made the necessary inquiry and then, if it was proved that increased fare was necessary to save the companies to the public use, an increase could have been allowed.

"The question now is whether we are going to build up the city. Personally, I do not believe that the end of these receiverships has been reached. At any rate a crisis exists in respect to transportation in the city. All of the companies are having difficulties in getting sufficient revenues to permit them to furnish the kind of service that should be supplied, to secure and maintain proper and adequate equipment, and to care for the interests of honest investors in the properties.

"Such investments, as well as the volume of business done by the New York Railways Company, for instance, are of such a size that the problem ceases to be local. Any manhandling of the situation might result in a serious disturbance of the entire financial structure of the country, although I recognize that there are those who look with some satisfaction upon the possibility of such a disturbance.

"I believe that it is entirely possible for a solution to be worked out. The companies should be permitted to earn revenues sufficient to furnish the transportation that the coming development of the city requires, and to protect the interests of the city through a simplification of the present intricate property relationship, which is admittedly a great stumbling block.

"Some of the companies may be in such serious financial condition that they may be willing to turn their stock control over to the city without asking payment for it. This would give the city an opportunity for an actual experiment in municipal operation. In one way this would be a good thing. It would afford a practical demonstration of whether the city is capable or ready for municipal operation."

Mayor Hylan's only comment upon the action of the Interborough Consolidated receivership was:

"See the Corporation Counsel."

Corporation Counsel Burr said late in the evening that he had received no notice of the application, and did not care to say anything about it until he had seen the motion papers. Controller Charles L. Craig was a little more communicative. He said:

"Everybody knows that the Interborough Consolidated is the holding company for the 'tail ends' of the old Metropolitan Street Railway Company. It was organized to unload on the public and it is a fortunate thing that the receivership has interfered with the unloading operation. Neither the receivership of the Interborough Consolidated nor the New York Railways Company affects in the slightest degree the city's contract with the Interborough Rapid Transit Company for the operation of the city-owned subways and equipment."

Governor Smith's Interest Denied.

Friends of Governor Smith denied last night a report from Albany that he had entered into an agreement with Mayor Hylan, W. R. Hearst, and Controller Craig to force municipal ownership of all transit lines in New York City. The Governor was in New York, but he refused to comment upon the transit situation. It was stated on his behalf that while he had not changed his position and was still in favor of municipal ownership and operation of street railways he was taking no active part to bring it about.

"It is absurd to say that Governor Smith has entered into any compact with Mayor Hylan or any one else to force municipal ownership of these traction lines through the appointment of receivers," said an individual close to the Governor. "The Governor has not reversed his position on the municipal ownership question. He still believes, as he did before election, that this is the only solution to the problem and that it is bound to come about, but he is not working actively to bring it about. The only thing in that line that he has done up to date is to support the Wagner-Donohue bill, which gives cities the right to decide the question for themselves. It may be that the Mayor, the Controller and Mr. Hearst also believe in municipal ownership, but that is merely a coincidence."

Venner Is Out for Shonts.

Clarence H. Venner of 10 Wall Street, who for years has made a specialty of suing large corporations and has been denounced several times by the courts because of the lack of merit in his actions, has issued an appeal in behalf of the Interborough Rapid Transit Company, urging those who read his circulars to save the company from "strangulation" and to urge the officials to grant higher fares.

The first intimation of Venner's change of heart came when he arose at a recent meeting of the Broadway Association addressed by President Shonts and endorsed Mr. Shont's plea for higher fares.

Not long before that Venner had written a series of open letters to Mr. Shonts attacking the financial policy of the corporation, and giving every evidence by the character of the documents he sent out that he intended to continue his corporation baiting.

When Supreme Court Justice Van Siclen, in 1913, decided against Venner and a corporation in which he was interested a suit brought against the Interborough and some of its Directors, the court said:

"At the outset it may be well for the court to ignore the identities of the parties to this action, except possibly in considering them relative to the questions of credibility and good faith. Obviously no weight or virtue can be added to this court's memorandum by indulging in invectives or branding the plaintiff Venner, or his so-called alter ego or vehicle, the Continental Securities Company. If heretofore the judicial record and published opinions of various State and Federal courts tend to establish that said Venner is an artificer of litigation and a menace to corporate society, an added curse will work no cure."

Vice Chancellor Lane, in Newark, in 1917, in vacating an injunction obtained by Venner against the Bethlehem Steel Company, characterized Venner as a professional privateer.

B. Altman & Co.
MADISON AVENUE - FIFTH AVENUE, NEW YORK
Thirty-fourth Street Thirty-fifth Street

MEN'S GOLF SUITS
are a present feature
in the Department for Men's Clothing
ON THE SIXTH FLOOR

A very smart model, made of fancy mixed homespuns and tweeds, appropriate for golf and general sports wear, is priced at

$35.00

Stern Brothers
West Forty-second and Forty-third Streets.

NEW BOOKS
Delving in the Realm of Mystery and the Adventurous Detective

SOME of our greatest statesmen and financiers find perfect relaxation from the cares of everyday affairs in an absorbing mystery or a thrilling detective story.

Among the best sellers are:

The Diamond Pin—By Carolyn Wells,
Penny of the Top Hill Trail—Belle K. Maniates
The Avalanche—By Gertrude Atherton,
The Private Wire to Washington—By Harold MacGrath,
1.35

The House 'Round the Corner—G. Holmes
The Golf Course Mystery—Chester K. Steele
Twenty-six Clues—By Isabel Ostrander,
The Highflyers—Clarence Budington Kelland
Okewood of the Secret Service—V. Williams
1.50

The Crimson Alibi—Octavus Roy Cohen,
The Apartment Next Door—Wm. Johnston
The Mystery of the 13th Floor—Lee Thayer
Sinister House—By Leland Hall,
The Riddle of the Purple Emperor—By Thomas W. and Mary E. Henshaw,
1.50

Saks
CLOTHES OF CUSTOM QUALITY

WITH the coming of Spring we get into thinner fabrics and consequently onto thinner ice as regards shape-retaining tailoring. Lightweight clothes require all the cunning of a tailor's ten digits. Not *hot* ironing, but *haute* tailoring is what counts.

Suits: $30 to $65
Top Coats: $25 to $45

Saks & Company
BROADWAY AT 34TH STREET

The New Regulation Navy Uniform

JACOB REED'S SONS

Oldest Military Tailors in America

821-823 Marbridge Bldg.
(Broadway at Herald Square)

A NOVEL OF REBELLIOUS YOUTH
By
COSMO HAMILTON
Author of
"SCANDAL" and
"THE SINS OF THE CHILDREN"

Who Cares?

$1.50 Net

"It is true to life and pervaded with the charm of youth. . . . It has dramatic power of stress and action that holds the reader with a masterful grip from first to last."—*New York Tribune.*

"Mr. Hamilton intrigues us with his story and his heroine. We finish the book wth the sense of having taken a dizzy joy ride in a roundabout of dazzling romance."
—*New York World.*

At All Booksellers.
LITTLE, BROWN & CO., Publishers, Boston

Stern Brothers
West Forty-second and Forty-third Streets.

AMERICAN FLAGS

ON Tuesday, everyone will pay tribute to the gallant 27th Division by displaying or carrying the colors. We have a complete stock of flags made of wool bunting with sewed stars and stripes and canvas headings.

At the following special prices:

3 x 5 feet at $3.95	6 x 10 ft., at $9.75
4 x 6 feet at $4.75	8 x 12 ft., at 15.75
5 x 8 feet at $7.25	Others 30.75 to 42.75

Colors of the above flags are guaranteed.

FLAG POLES

Size 6 feet at 60c	Size 10 feet, $1.00
Size 8 feet at 85c	Size 12 feet, $1.25

Silk Flags on Staffs at 10c, 35c, 65c, 95c

American Red Cross Clothing Drive, Mar. 24-31

bundle up your bundle

If you have two coats give one to your fellow man who is shivering in Europe. Give every practical garment you can. Give your second best dress. Give shoes. Give underwear. Give all the used clothing you don't urgently need. Because men, women and children across the water need it desperately.

Go Bundle Up Your Clothes!
Take them to any Red Cross Receiving Station listed below or to the Red Cross Receiving Station, 9 Union Square.

List of Receiving Stations:

Battery to 59th St.

29 Vesey St.
*197 E. Broadway
10 Horatio St.
234 E. 11th St.
*11th St. and 7th Ave.
80 5th Ave.
71 W. 23d St.
*346 W. 20th St.
20th St. and 4th Ave. (church)
S. E. cor. Broadway and 4th Ave.
30 E. 31st St.
New York Herald, Herald Square
7 E. 36th St.
455 10th Ave.
*105 W. 40th St.
*209 E. 42d St.
Grand Central Station.
349 E. 48th St.
Madison Ave. and 51st St.
*36 E. 48th St.
*610 Lexington Ave. (Y. M. C. A.)
50th St. & Tenth Ave. (Y. M. C. A.)
416 W. 54th St.
200 W. 57th St.
55th St. and Lex. Ave. (church)

E. S., above 59th St.

60th St. and Mad. Ave. (church)
67th St. and Park Ave.
†68th St. and 1st Ave. (N. Y. Trade School)
1010 Park Ave.
157 E. 94th St.
241 E. 119th St.
122d St. and Mt. Morris Park, W.
Lenox Ave. and 122d St.
2067 5th Ave.

W. S., above 59th St.

149 W. 60th St.
65th St. and Central Park West
‡68th St. and Broadway
36 W. 68th St.
190 Amsterdam Ave.
71st St. and Broadway (church)
*266 West End Ave.
West End Ave. and 77th St.
West End Ave. and 81st St.
444 Amsterdam Ave.
*2438 Broadway
99th St. and Amsterdam Ave.
105th St. and Amsterdam Ave.
234 W. 109th St.
601 W. 114th St.
606 W. 122d St.
*122d St. and Morningside Ave.
101 W. 103d St.
15 W. 130th St.
1600 Amsterdam Ave.
401 W. 141st St.
468 W. 143d St.
149th St. and Convent Ave.
1000 St. Nicholas Ave.
550 W. 155th St.
166th St. and St. Nicholas Ave.
179th St. and Wadsworth Ave.
729 W. 181st St.
189th St. and St. Nicholas Ave.
493 W. 207th St.

* Stations in heavy type with asterisk (*) will be open evenings until 9 o'clock.
† Open until 9:30 o'clock, evenings.
‡ Open until 10 o'clock, evenings.

STRUGGLING RUSSIA
A New Weekly Magazine Devoted to Russian Problems

The First Issue Just Out
IT CONTAINS:

Struggling Russia—*an editorial* - - - A. J. SACK
What is Bolshevism? - CATHERINE BRESHKOVSKY
Russia and the Allies - ALEXANDER KERENSKY
Russia and the Peace Conference NICHOLAS TCHAIKOVSKY
Did Paul Miliukoff "betray" the Allied Cause?
An interview with the former Minister of Foreign Affairs in the Russian Provisional Government.
The Voluntary Army in Southern Russia - A. A. TITOFF
News From Russia (*weekly cable letter*) VLADIMIR BOURTZEFF
Cable News
From the Russian Telegraphic Agency at Omsk
Russian Documents:
1. Zinoviev's speech before the Petrograd Soviet, about the Prinkipo Conference; 2. Red Terror in Russia, as told by the Bolsheviki themselves; 3. Civil liberties in Russia under Bolshevist rule; 4. Russia and the Czecho-Slovaks; 5. The finances of the Soviet Government.

Single copy 5c
Subscription rates, $1.50 per annum; 75c for six months

Send 25c (coin or money order) and you will receive "Struggling Russia" for eight weeks

RUSSIAN INFORMATION BUREAU
WOOLWORTH BUILDING NEW YORK CITY

NAVY FLIERS WANT CHANCE AT PRIZE

Date for Trans-Ocean Flight Already Decided On May Be Advanced.

GETTING SEAPLANE READY

Officers Fearful Lest European Airmen Take Honors Without Our Competition.

WASHINGTON, March 21.—Preparations for the attempted flight of a navy seaplane across the Atlantic Ocean this Spring are going steadily ahead at the Navy Department, and while officials decline to discuss them at this time, it is barely possible that the start may be hastened.

Information has reached the Department that the offer of the London Daily Mail of a prize of $50,000 for the first successful flight has resulted in a number of private British concerns planning the attempt and it is regarded as entirely probable that competition between them may cause the first flight to be undertaken sooner than had been expected heretofore.

It has been announced that the navy plane would not begin the flight for several weeks, possibly not until May, but some officers feel that with the plans now fairly well advanced the Navy Department would not be content to see the palm carried off by a foreign machine without bending every effort to be first in the field.

It now is generally recognized that because of the direction of air currents the American Atlantic Coast is the only feasible starting place for a transatlantic flight. This gives the Navy Department an advantage in time, as a British or any other European machine would have to be transported to this coast by steamer and be set up here. So far as has become known, pilots for the navy machine have not yet been selected nor has the number been determined. At least two will be necessary, as one man cannot run an air machine more than a few hours at a time and the flight will require many hours. Some officers believe two men can take the machine over, but others believe it would be better to have three.

While the machine that is to make the flight is capable of carrying fifty passengers for a comparatively short distance, so much gasoline will be required to run the ship that extra weight becomes one of the problems with which the department experts now are engaged. Other problems include the selection of the best route, possible weather conditions, and station ships. The route most favored now, it is understood, is one which will take the machine by the Azores, while tentative plans call for the stationing of destroyers at intervals of every 200 miles along the course of the flight.

TO AID OCEAN FLIERS.

British Air Force's Weather Bureau Will Make Special Forecasts.

LONDON, March 21.—All the resources of the British Air Force's Weather Bureau will be at the disposal of the aviators competing in the transatlantic flight, according to a statement made to The Mail today by Major Gondle, Chief of the bureau. A twenty-four-hour forecast for every competitor will be attempted, being based on reports from experts at St. Johns, Lisbon, and the Azores.

A British battleship will also be stationed between St. Johns and the Azores to co-operate with any British or American aviator making an official attempt to cross the ocean by biplane, he said. Weather Bureau stations in the western part of Africa will assist, it is understood.

Lieutenant Harris will sail for Halifax on the battleship Montcalm today and will test wind currents at great heights with a box kite apparatus. It is understood that a flying boat for the Air Ministry's official attempt will go to St. Johns on the battleship. Another official attempt in a Handley-Page machine is contemplated.

DIRIGIBLE ROOF GARDENS.

Post Prophesies Transatlantic Flight and Giant Pleasure Aircraft.

Special to The New York Times.

ALBANY, March 21.—Consummation of a transatlantic air trip within the next thirty days was predicted by Augustus Post of New York City, Secretary of the Aero Club of America, today, at the final session of the conference of general commercial organizations of the State. Mr. Post further prophesied that "They will be hitching giant dirigibles soon to New York City skyscrapers to take on and off passengers;" that seal and whale fishing would be promoted by the airplane, and that hereafter the possibility of an airman being lost in unknown stretches of land or water would be obviated.

Mr. Post told of a device now near perfection which will keep the airman's route mapped out over an area of many thousands of square miles.

"They have been experimenting successfully with a new noninflammable gas, and when it is ready to be commercialized they will be building 1,000-feet dirigibles which will have a cruising radius of at least 20,000 miles. These dirigibles can be fitted up for pleasure parties and with a roof garden and balconies. They will be extensively used, not only for pleasure purposes, but also for commercial uses."

He declared that within a few years there will be thousands of air tourists in New York State, and that with the Atlantic successfully crossed there will be established mail and passenger routes from this country to Europe.

Speaker Thaddeus C. Sweet of the Assembly addressed the conference on "Machinery of the State Legislature," and denied stories of secret political conferences at which "legislation is prepared by the party bosses in the interest of party politics and without regard to the interest of the State."

The organization elected Fred W. Kincaid of Utica Chairman; Edmund N. Huyck, Albany, Vice Chairman, and E. J. Dunn of Elmira Treasurer. The Secretary will be named later. Members of the Executive Committee named include George E. McCoy, Peekskill; Joseph M. Herbert, Kingston; Charles L. Crouch, Buffalo; J. E. Stille, Gloversville; Lewis E. Pierson, New York City; Harry Gould, Middletown, and E. E. Fairchild, Rochester.

ENTER FOR OCEAN FLIGHT.

Major Wood and Captain Wylie to Try for Daily Mail Prize.

LONDON, March 21.—Another entry for the £10,000 prize offered by The Daily Mail for the first flight across the Atlantic was made today in behalf of Major J. C. P. Wood, pilot, and Captain C. C. Wylie, navigator. They propose to make the attempt in an airplane of 375 horse power, capable of a speed of 95 miles an hour when carrying a weight of 2,632 pounds.

Major Wood has had considerable experience as an aviator, while Captain Wylie, in addition to his flying experience, has been navigating destroyers in mid-Atlantic.

PLANS FLIGHT IN APRIL.

Details of Sopwith Plane, Which Will Start from Newfoundland.

Special to The New York Times.

ST. JOHNS, N. F., March 21.—A transatlantic flight will take place within a month. Already Newfoundland as the most likely place for beginning it has been visited by three Englishmen interested in the attempt. Major Morgan, R. N. F. S., was here in February to select a place to fly from. He returned to England, and will be back at the end of March with a machine. He told me he would fly in the middle of April.

Captain Fenn, representing the Sopwith Aviation Company of Kingston-on-Thames here, has selected Mount Pearl, St. Johns, as a starting point. The Sopwith machine, accompanied by Harry Hawker, pilot, and Commander Mackenzie Grieve, navigator, left England on Monday and is due here the end of says he will fly in the middle of April.

Hawker is an Australian, who came to England in the early days of flying to learn. He took his pilot's certificate, and is now one of the best test pilots in the world, holding several British records. He got furthest on The Daily Mail circuit in Great Britain, a competition in which an unfortunate accident prevented the completion. Grieve was commander of the seaplane carrier Campania, and the machine is a biplane, secretly built in a corner of the Sopwith plant. It has a Rolls-Royce 360 horse power motor and a petrol supply for twenty-four hours. The pilot and navigator sit side by side, which is a radical departure. It has installed a powerful wireless apparatus. The pilot and navigator wear rubber lifesuits, which would keep them afloat three days. The top decking or back portion of the machine is in boat form attached to the machine by a quick release. The boat contains food and wireless apparatus, and can be released with speed while the machine is still in the air.

LIPSNER TO FLY.

Ex-Chief of Aerial Mail Service Seeks Transocean Honors.

Special to The New York Times.

CHICAGO, March 21.—Captain B. B. Lipsner, former Chief of the Aerial Mail Service, announced tonight that Captain James V. Martin, U. S. A., had placed at his disposal the newly perfected Martin flying boat, in which Lipsner says he will attempt a transatlantic flight.

The Finance Committee of the Aviation Club of Chicago, Captain Lipsner said, would meet today to perfect the financing of the venture, which will involve the payment of $100,000 to Captain Martin, $25,000 when the plane leaves American shores, and the remainder when it arrives safely in Europe.

Captain Lipsner says he will take the Azores route, following the same course taken by President Wilson in the George Washington, and that he hopes to start in a week if arrangements can be perfected whereby the Navy Department will picket the route.

Gidding
PARIS
5TH AVE AT 46TH ST
NEW YORK

introducing

New French Dresses
(original designs or clever reproductions)
for
STREET—AFTERNOON AND INFORMAL WEAR
featuring

Elaborate New
braided effects
Extensive use of
JAPANESE Embroidered designs
New lengths in sleeves
particularly emphasizing
the shoulder-cap sleeve
for day wear
so fashionable
at the present
time in Paris

Broadway at 34th St.

Saks & Company

'Phone Greeley 2626

In the Heart of New York—Direct by Subway, Tube and "L."

New Tailor-Made Suits for Misses

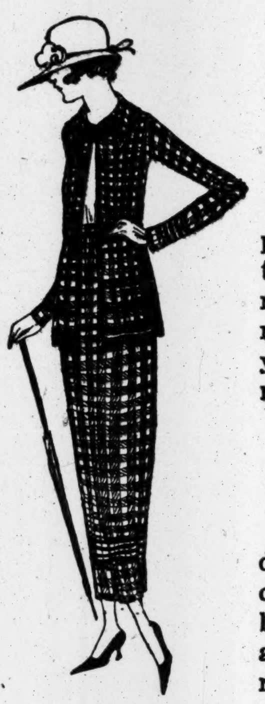

Duplicates of models by Jenny and Lanvin

At $39.50

These world-famous couturiers put both youth and distinction into the originals of these wonderful models—the choicest of "tailor-mades" shown this Spring for the youthful Miss. The selection shows new phases of the

Short box coat idea, Russian blouse, belted and sports models, together with most exquisite tailleurs.

displaying detachable Gilets of tricolette, moonglo-silk, pongee, and bright-toned linen. The materials are those now very much in demand—

Tricotine, men's wear serge, snowflake burra, wool Jersey, imported tweeds and black and white checks.

Exceptional Value—

Misses' Smart Frocks At $25

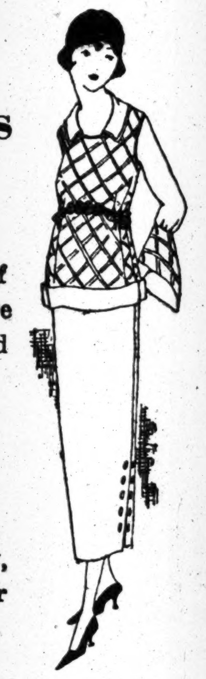

Styles that are full of the vivacity of youth, in straight silhouette, distinctive Bouffant, Pannier, and gracefully draped effects.

Fashioned of lustrous satin, chiffon taffeta, figured foulard, Georgette crepe and satin combined,

tastefully trimmed with silk embroidery, pinched tucks, ruffles, and silk feather stitching. Sizes 14 to 18 years.

Misses' Fashionable Capes and Cape Coats

will be found in a very wide assortment on our second floor. The models are among the choicest shown by leading European and American couturiers, developed in Evora, Bolivia, silvertone, tricotine, silk faille, Poiret twill, wool Jersey, and fine serge. Sizes 14 to 18 years. Priced very reasonably.

From $15 to $98.50

Saturday—In the Saks Greatly Enlarged Department for Girls—Second Floor

A Very Youthful Cape At $13.75

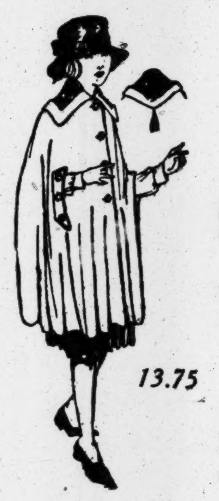

13.75

simply wonderful in its styling

A new full-sweep cape that is real girlish in effect, yet has all the graceful lines of those created for "Big Sister."

Fashioned of navy blue serge, showing quaint hood, lined throughout with foulard silk and finished with tassel.

Another model at $13.75

just teems with individuality. It is in smart yoke effect, with the very successful belted front. Sizes 6 to 16 years.

Winsome Serge Capes for Junior Girls at $18.75

Stunning shirred back model with vestee front and shawl collar. Beautifully made—assuring the best of service—and lined throughout with silk foulard. Sizes 12 to 16.

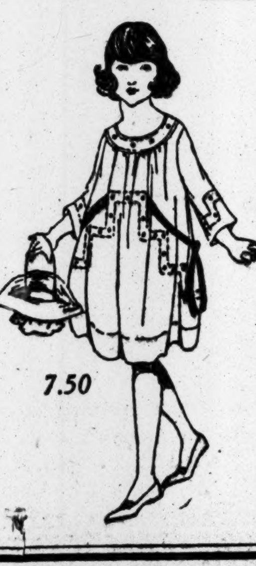

7.50

Very practical—Yet Decidedly Individual

Girls' Crepe Frocks Saturday at $7.50

Delightful loose-fitting Bishop style frocks, in a variety of youthful colorings, trimmed with hand-embroidery in contrasting color, and finished with dainty ribbons at side to match embroidery. Sizes 6 to 10 years.

For Today—

BOYS Serviceable Suits

Some With Extra Knickers

At $13

Tailored to withstand the hard usage boys give to their clothing, by men who have made the production of boys' apparel a life study. Splendid assortment of materials. Sizes 8 to 18 years.

Boys' Suits

with Extra Knickers

At $18.75

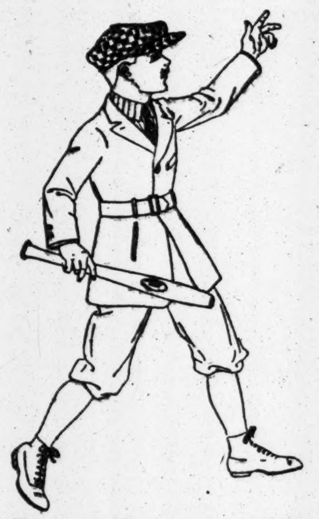

Clever waist-seam and Norfolk styles, featuring a variety of new treatments and tailored according to a very high standard of workmanship. Mixtures of the finest grades. Sizes 8 to 18 years. *Pictured.*

For Cool Spring Days—

Boys' Reefers Very Special At $8.50

The ever practical Spring garment, in a variety of new models, tailored in Fancy Mixtures of known dependability. Sizes 3 to 8 years.

BOYS' Blouses and Shirts Special $1.15

Well-made Blouses, in colorings active boys lean toward. Some in Sports effects, others in Eton style, and still more with collars attached. Sizes 6 to 16 years; neckband in Shirts, 12 to 14½.

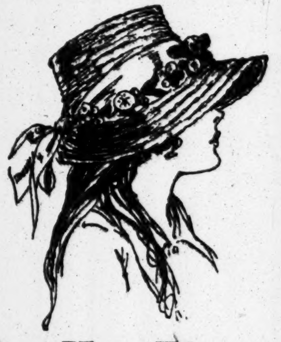

The Hat Pictured

is one of a large collection for Girls

assembled on the Second Floor

At $5.75

We are making a special feature of Hats at this modest price, the variety of styles and the values excelling anything before shown.

Fashioned of the Newest Girlish Braids trimmed with Flowers and Ribbon Novelties

Also a splendid assortment of tailored Hats

At $3 to $5.75

We have made unusual preparations to present today

Fifteen New and Very Charming

Spring Suits for Women at $35

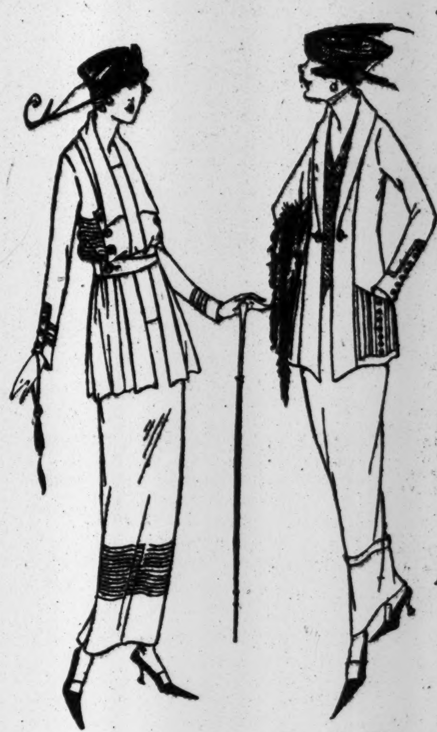

Fourth Floor

Suits that have all the chic and beauty of their expensive imported prototypes.

Smart Russian Blouse, Box Coat, Belted and Straight Line Effects

with embellishment of rich embroidery, silk braiding, and vestees of silk tricolette, silk faille, khaki-kool, and a new striped material in Oriental effect.

THE MATERIALS:

Poiret twill, gabardine, men's wear serge, tweeds, heather mixtures, wool Jersey, worsted checks.

Saks & Company

direct attention to a rare collection of

Women's Exquisite Dolman Wraps At $39.50

Reproductions of costly importations by Jenny, Lanvin, Bernard and other well known couturiers, exhibiting many charming style innovations not before shown in wraps below seventy-five dollars. Beautifully tailored in the most successful materials:

Silvertone, duvet de laine, tricotine, gabardine, men's wear serge, and rich mixtures, all lined with plain or novelty silks

Dolman Capes and Coats

are the mode of the hour—Saks present a splendid assortment for women today

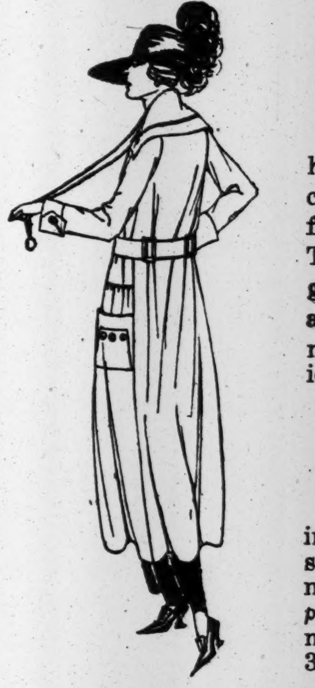

At $25

Coats and Capes that have an unusual appeal because of their departure from the commonplace. They are moderately priced garments with all the character and grace expected at much higher cost. Fashioned of

wool poplin, men's wear serge, gabardine and wool velour

in every wanted color—sand, Overseas blue, rookie, navy and black. The style *pictured* is a straight line model, in wool poplin. Sizes 34 to 46.

La Vida Corsets

are favored by fashionably dressed women because of their perfect lines

La Vida are the best moderate priced corsets made. The new models for Spring are even more graceful than those previously introduced, helping wonderfully to idealize the figure and perfect the new silhouette. We are now showing these new modes in coutil, satin, batiste, and broche.

At $5 to $15

Exceptional Value!

Genuine Pink Shell Cameo Lavallieres At $2.95

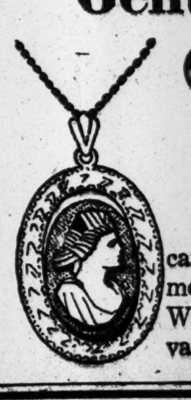

Regularly $6.50. Exquisite pink shell cameos (as *pictured*), on solid gold engraved mountings, suspended on solid gold chains. We have never before offered such splendid values in genuine cameos.

Five New Styles

selected from 1,000

$5.95 Wonder Hats

On Sale at Saks Today

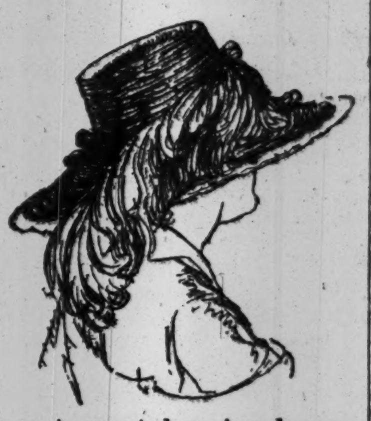

A smart drooping dress Hat of Lisere Straw, with edging of Hair Lace. Faced with Georgette Crepe, and trimmed with Ostrich Plume and Velvet Ribbon. *5.95.*

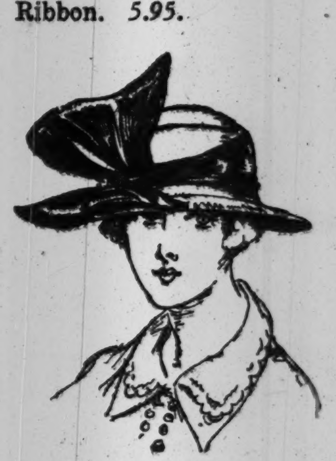

One of the very new "Bow" Hats. Made of Georgette Crepe and Gros de Londre Silk. Very youthful. *5.95.*

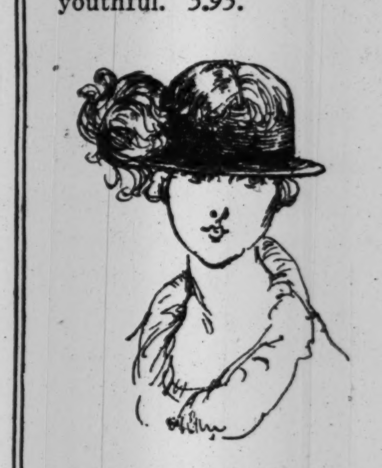

A distinctive small type sailor, with hand-made brim. Developed in Lisere Straw, with Ostrich Crown and Plume. Faced with Georgette Crepe. *5.95*

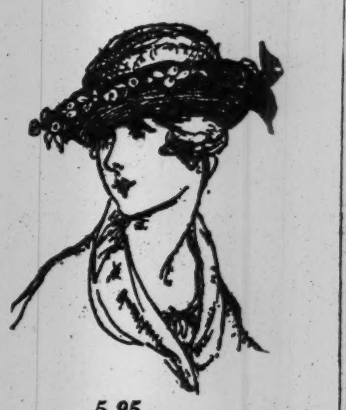

5.95

A stunning Chin-Chin Sailor, with transparent Hair Lace Crown and straw brim. Trimmed with Velvet Ribbon and wreath of colorful flowers.

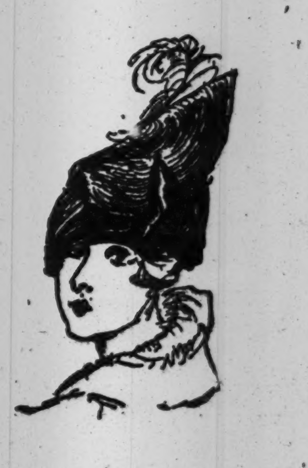

A new plateau Turban of Lisere Straw, finished with Silk Ribbon and Burnt Fancy Feather. One of the smartest hats seen this Spring. 5.95

MESSENGER STRIKE CUTS W. U. SERVICE

Company Asks Customers in Financial District to Telephone Messages.

STRIKERS SAY 1,000 ARE OUT

Police Break Up Attack on Strikebreakers in Lower Broadway—Make Several Arrests.

The sudden walkout of nearly 1,000 Western Union messengers, which began with a strike of a few hundred messengers on Thursday afternoon, caused the company to request its customers in the financial district, where an abbreviated service was carried on yesterday, to dictate their messages to the main or branch offices by telephone or to hand them in at the offices of the company. Officials of the Postal Telegraph Company said last night that their messengers were not in sympathy with the strikers.

At the main office of the Western Union an official said the service had been diminished only 30 per cent. by the strike but that other messengers were rapidly being employed to replace the "restless ones." An order was sent out to the 137 branch offices in the city to allow no messenger to appear on the street in uniform, he continued, as the company wanted no repetition of the violence which characterized the strike of messengers last February.

Out of a regular roster of forty-five messengers at 1,450 Broadway, probably the busiest uptown Western Union office, at Broadway and Forty-first Street, only twelve messengers reported for duty in the mornnig. Older men, who were not in accord with the demands of the strikers, were quickly recruited at the Western Union employment office, 33 Park Place, and dispatched to the affected points, so that in the afternoon the manager of the Forty-first Street office was able to say that his service was running smoothly.

The immediate cause of the strike, according to a company official, was the discharge of three messengers from the office at 12 West Thirty-first Street. He added that sporadic efforts at organization had been made by the messengers from time to time. The discharged messengers got employment at the office in the Flatiron Building, where they were again discharged on Tuesday, because, it was alleged, they did not make complete returns on "pick-up" messages.

This was denied by a youth who said he was a member of the Strike Committee, which established itself yesterday at 239 East Fourteenth Street, in the Labor Temple Annex. "The strike is a great success," he said. "About 95 per cent. of our organization, or about 1,900 messengers, are out on strike."

The demands include, it was learned, in addition to a rate of 3 cents a message over the present 2½-cent scale, full pay for "multiple copy" telegrams. The strikers want the company to stop mailing night letters, once a source of revenue for the messengers, and to regulate the number of messengers employed in the offices of the company.

Before a meeting of the strikers, held at the Labor Temple yesterday afternoon, about 300 messengers assembled for a demonstration in Bowling Green. They marched up Broadway, and in front of 120 Broadway found a group of ten or twelve strikebreakers. The police dispersed the marching throng, but not until several of the strikebreakers had been badly mauled. Julius Kaplan of 1,262 Brook Avenue, the Bronx, and Augustus Trotter, two of the strikers were fined $5 each by Magistrate Ten Eyck in the Tombs Court following charges of disorderly conduct made by a traffic policeman. Three strikers were also arrested in West Thirtieth Street for fighting with strikebreakers.

CONGRESS CITES CORPORAL.

Tennessean with Seven Men Took 132 Prisoners and Machine Guns.

WASHINGTON, March 21.—Award of the Congressional Medal of Honor, the highest American military decoration, to Corporal Alvin C. York of Pall Mall, Tenn., for conspicuous gallantry, was announced today by the War Department. General Pershing's cabled recommendation for the award, which has been approved, follows:

"It is recommended that the Medal of Honor be awarded to Corporal Alvin C. York, Company G, 328th Infantry, for conspicuous gallantry and intrepidity above and beyond the call of duty in action with the enemy near Château-Thierry, France, Oct. 8, 1918. After his platoon had suffered heavy casualties, Corporal York assumed command. Fearlessly leading seven men he charged with great daring a machine-gun nest which was pouring deadly and incessant fire upon his platoon. In this heroic feat the machine-gun nest was taken, together with 4 officers, 128 men, and several guns. Corporal York has previously been awarded the Distinguished Service Cross for this act, and if this recommendation is approved the Distinguished Service Cross will be recalled."

NOTABLES ON ADRIATIC.

White Star Liner, Delayed by Strike, Will Sail Today.

After being delayed several days by the harbor strike, the White Star liner Adriatic will sail today for Liverpool with 300 first, 275 second, and 250 third class passengers and 5,000 sacks of mail.

Among those booked for the first cabin are Mr. and Mrs. William K. Vanderbilt, the Duchess of Manchester Countess Granard, the Right Hon. Sir Horace Plunkett, Mrs. Peter Cooper Hewitt with her son, Pedar Gruguiere, Clive Bayley, the retiring British Consul General, and Mrs. Bayley; Governor Richard I. Manning of South Carolina and Mrs. Manning, Anders J. Juhlin, Postmaster General of Sweden; E. A. S. Clarke, President of the Consolidated Steel Corporation, and many others.

LACK OF COAL MAY STOP SUBWAY LINES

Continued from Page 1, Column 2.

rupted supply of fuel sufficient to keep the transportation companies running.

Yesterday I advised you that I was in communication with Captain Hutchinson and Captain Constein, who stated to me that they represented the Navy Department in this harbor, and I advised them of our true situation and told them that we could not run the transportation lines in New York any longer than about noontime Thursday, March 20, and asked them if they would get a barge of coal at Fifty-ninth Street before 12:01 A. M. of the 20th, because if we did not get coal there by that time we would have to shut down the transportation lines. Captain Hutchinson advised me that all he could do was to advise Washington of the facts and I would hear from him later. I have not heard from him at this writing, 4:30 P. M. March 20, and did not receive any coal delivered by the navy. I am of the opinion that if it is the intention of the Navy Department to keep the transportation properties of this city in operation they should get busy at once and deliver to our power houses the necessary fuel. Yours very truly,

FRANK HEDLEY,
Vice President and General Manager.

The Navy Department, at the beginning of the war, took over a number of boats which had been engaged in coaling the Interborough and other public utilities and in the Summer of 1917 the Navy Department helped the Interborough through the coal crisis which caused a shut-down of the subway for a part of a day. Consequently, an appeal was made by the Interborough to the Navy Department to stand by when the present strike occurred, and assurances are said to have been given that the navy would give the traction companies enough coal to tide them over dangerous periods. Any coal moved for this purpose by the Navy Department will be handled by naval crews, not affected by the strike orders of the Marine Workers' Affiliation.

Fears Supply Will Stop.

Officials of the Interborough and of the Public Service Commission were still in doubt yesterday whether the promise said to have been given by the Navy Department would be carried out. The supply of coal from the Railroad Administration may have to come to a stop because of the attitude of the strikers and the private boat owners, said Marine Director Pollock. He said yesterday:

"We brought up a couple of boat loads from Port Reading for the Interborough yesterday in railroad-owned boats and landed a couple of additional coal boats today for the Brooklyn Rapid Transit Company. The union leaders agreed at first to supply traction companies with railroad equipment, but they have raised a series of objections and finally declare that their agreement is at an end. I don't want to be an alarmist, but a shut-down of the subways is one of the possibilities in the present situation."

Public Service Commissioner Travis H. Whitney, acting head of the commission, said that the coal supply was now sufficient for about four or five days for the subways, and that everything possible was being done to get coal, but that there had been danger of a shut-down from time to time during the strike and that the danger still existed. He said that the Interborough officials might have been unduly optimistic in their statements a week ago minimizing the danger, but that they had been taking all possible measures since that time to get coal.

One of the surprises of yesterday's announcement that the Interborough had nearly run out of coal on Thursday was that Vice President D. W. Ross of the Interborough had made a statement on March 13 that the Interborough then had a nine-day supply of coal. According to the statement of Vice President and General Manager Hedley, this nine-day supply of coal, together with such additions as were made to it, ran out in seven days. On March 13 a statement was also issued on the coal situation by President Shonts of the Interborough, who said: "Yesterday we were able to make arrangements for further supplies, so that we see no danger now of coming to a point that will imperil the traction service."

Representatives of the private boat owners refused yesterday to comment on the assertion that their refusal to charter boats to the Government had crippled the coal supply, but called attention to earlier statements, in which they had offered to furnish the Government with all equipment which it needed. It was asserted also that the Railroad, Army, and Navy Departments all had much idle equipment which could be used for towing coal, and that most of the coal furnished to the Interborough since the strike started had been supplied by private boat owners with non-union crews.

The White Star Liner Adriatic, which brings home about 4,000 American soldiers on each trip from England to this country, has now been held in this port for six days for lack of coal due to the harbor strike and will have completed a week of enforced idleness on this account when she sails tomorrow. The private boat owners blame the strikers and the Government for this and similar delays to home-coming soldiers, while the strikers blame it on the private boat owners. The War Department recently chartered ten boats from private boat owners to aid in coaling transports, but no improvement has taken place as regards the British ships acting as transports on their return trip.

Union officials gave assurances last night to Dr. Harry A. Garfield and T. L. Howe, the newest delegates sent by Washington to seek to bring about peace in the harbor, that they would do everything in their power to expedite the movement of transports. The meeting took place at the offices of Col. H. J. Kerrick at 45 Broadway last night. The union officials refused to give any assurances in regard to the coaling of public utitlities.

REPLIES ON PORT STRIKE.

Hines Takes Up Criticism by Merchants' Association.

WASHINGTON, March 21.—Director General Hines of the Railroad Administration, in a statement tonight replying to a resolution adopted yesterday by the New York Merchants' Association, said that granting of a basic eight-hour day was delayed last Fall when other railroad employes got an eight-hour day because of the Railroad Administration's desire to co-operate with other employers in adjustment of labor conditions among harbor craft workers.

The resolution adopted by the Merchants' Association criticised the Railroad Administration and the War and Navy Departments for "refusing to abide by the decision" of V. Everit Macy, an umpire for the War Labor Board, in granting an eight-hour day.

"If the Railroad Administration had followed its own wishes in the matter," said Mr. Hines, "such an adjustment as would have been as satisfactory as has now been given its harbor craft employes would have been extended to them last fall, but it deferred action at the request of the men themselves, who felt that if the Railroad Administration would postpone positive action they would be able to bring about a common basis of settlement. It was also assumed that such postponement would at least be as satisfactory to the private boat owners as it would have been for the Railroad Administration to take the action last Fall."

WANT AGITATORS RELEASED.

C. F. U. Asks Secretary Wilson to Free Aliens Held at Ellis Island.

At the request of Miss Caroline A. Lowe of Chicago, for two years counsel for the I. W. W. organizations in the West, the Central Federated Union at its regular meeting in Labor Temple, 234 East Eighty-fourth Street, last night adopted a resolution calling upon Secretary of Labor Wilson to release the alien agitators new held for deportation by the immigration authorities.

James P. Holland, President of the State Federation of Labor, urged the organization of a labor party with the backing of the C. F. U., because, he said, labor had no voice at Albany. Edward I. Hannah, President of the Central Federated Union also spoke in favor of a labor party.

ALSACE-LORRAINE RULER.

Poincare Appoints Millerand, Former French Minister of War.

PARIS, March 21.—President Poincaré, at a meeting of the Cabinet today, signed a decree appointing Alexander Millerand, formerly Minister of War, Governor of Alsace-Lorraine. M. Millerand's headquarters will be at Strasbourg.

The Governorship of Alsace-Lorraine recently was declined by Charles C. A. Jonnart, formerly French Governor General of Algeria.

TIFFANY & CO.
FIFTH AVENUE & 37TH STREET

PEARLS DIAMONDS JEWELRY SILVER
CLOCKS WATCHES CHINA STATIONERY

James McCreery & Co.
5th Avenue 34th Street

For Saturday Only
250 "Grampion"
FULL DRESS & TUXEDO SUITS
(Coats and Trousers)
At About 25% Reduction
$35.00
formerly 45.00

These Suits are tailored by one of the highest grade manufacturers and are correct in every detail. They are shown in conservative and form-tracing models, faultlessly tailored and finished; full silk-lined, with silk-lined sleeves. Size 34 to 44 including "regulars," "stouts," "longs" and "shorts."

(MEN'S CLOTHING DEP'T—5TH FLOOR)

Gimbel Brothers
32nd ST - BROADWAY - 33rd ST.

SEVEN HUNDRED INDIVIDUAL MODELS in EXQUISITE MILLINERY
At
$8.75 to $12.75
Arranged for a Special Presentation
TODAY, SATURDAY

Particularly emphasizing the youthful note in millinery fashions of the hour.

The assemblage comprises hats for every costume of the day and evening in uncommon expressions of the mode and workmanship of an exceptional character.

Included are *Batavia Cloth Hats in Sports Coloring, Perky Brim Hats of Directoire Quaintness, Short-back, Wide Side Sailors of Paris Dictation. Hats of Hair Braid and Ostrich Novelties.*

GIMBELS-PARIS SALON—Third Floor

Lord & Taylor
38th Street --FIFTH AVENUE-- 39th Street

INTRODUCING
The New Spring Suits
For Men and Young Men
$35 to $75

Lord & Taylor men's clothes are made with the definite object of competing with the best merchant tailors' products. Our new spring suits equal—in cut, fit and material—custom-made clothes, but they cost much less and you save the time and trouble of fittings.

Sack Suits—single or double-breasted; two or three buttons; patch or regular pockets; spring weight, fine woolens; models for the young men of military figure, also smart suits for older men.

No Charge for Alterations.
Men's Shop—Fourth Floor

Men's Shoes—A Spring Event
Today, Saturday

1500 Pairs
As Illustrated
$7.65

Dark Tan Calfskin Oxfords
Dark Tan Calfskin Shoes

Gun Metal Shoes
Black Oxfords, Various Kinds

Footwear that combines comfort, fit and durability
Men's Shoe Department, Fourth Floor

Gimbel Brothers
32nd ST - BROADWAY - 33rd ST.

March Sale of Books

Collected Works of Ambrose Bierce, $27.50 a Set

complete in 12 Volumes, nearly 5,000 pages. Beautifully bound in Buckram, with Gold Back. Extra large type. Book lovers will welcome this exceptionally fine edition of the works of Ambrose Bierce, that most mysterious and most widely discussed of modern authors. As a Critic, a Satirist, a Poet, a Short Story Writer, a Soldier, Bierce has indeed colored the literature of his day.

The Science History of the Universe, $3.95

Ten Volumes with 700 Illustrations. Bound in Cloth with Full Gold Back. The Set includes Astronomy, Geology, Biology, Physics, Chemistry, Zoology, Anthropology, Mathematics, Philosophy and Arts and Letters.

10 Volume Set of De Maupassant $3.95

Volumes which contain many of the Master's Best Stories, substantially bound in Half-Buckram, with Marble Sides.

10 Volume Set of Kipling $4.95 a Set

Library edition, printed on good paper and bound in Cloth. Among the titles included are "The Light That Failed"—"Plain Tales from the Hills"—"Poems, Ballads and Other Verses."

10 Volume Set of Nathaniel Hawthorne $8.50 a Set

Library Edition, bound in Cloth, printed on fine quality paper.

9 Volume Set of Stevenson, $3.95 a Set

Stevenson's Most Famous Novels, Short Stories, Essays and Verse, bound in Red Cloth and printed on heavy, fine paper.

Smollett $4.95 a Set

6 Volumes, bound in Buckram.

History of Mexico
Hubert Howe Bancroft
$8.95 a Set
6 Volumes, bound in Cloth.

Balzac $15.95 a Set

Illustrated Library Edition, in Buckram binding. 18 volumes.

Arabian Nights $7.50 a Set

4 Volumes in Three-quarter Leather.

Thackeray $16.50 a Set

15 Volumes, bound in Cloth. Extra large type.

Books Specially Priced at 50c

California, an intimate History. *Gertrude Atherton*
Why the World Laughs *Charles Johnston*
Diplomatic Days *Edith O'Shaughnessy*
A Modern History of the English People. 2 Volumes. Complete for 50c. *R. H. Gretton*
An Onlooker's Note-Book
Love Affairs of Literary Men *Myrtle Reed*
Army Life on the Plains *Francis C. Carrington*
Happy Women *Myrtle Reed*
Europe From a Motor Car *Richardson*
The Ideal Motor Tour in France *Walter Hale*

Socialism and the Great State
A series of essays in construction by several prominent authors.

China in Transformation
New and revised edition by *Archibald R. Colquhoun*

GIMBELS—BOOK STORE—Main Floor

"THE GREATEST OF MODERN NOVELS"
The Four Horsemen of the Apocalypse
By IBANEZ, Author of "The Shadow of the Cathedral" and "Blood and Sand"
These novels are for sale at any bookstore; price of each, $1.90 net.
E. P. DUTTON & CO., 681 Fifth Avenue, New York

NEW YORK FINANCIAL CENTRE
The position New York is taking as the world's financial centre forms the subject of comment in articles appearing in The Annalist, published by The New York Times Company every Monday. 10 cents on news stands. $4.00 a year by mail.

SAYS BAKER AIDED WAR OBJECTORS

Major Foster Asserts Secret Orders Gave Immunity to Obstructionists.

WARNED AGAINST PUBLICITY

I. W. W.'s, Anarchists, and Socialists Declared to Have Benefited by Perversion of Acts of Congress.

KANSAS CITY, March 21.—In an address before the City Club today Major Dick B. Foster, member of a court-martial at Camp Funston which tried 135 self-styled conscientious objectors, accused Secretary of War Baker with "intentionally or unintentionally aiding and assisting the I. W. W., international Socialists, and humanitarians in their program of blocking construction of the army by extending and perverting the acts of Congress for the protection, comfort, and solace of these obstructionists."

He also asserted that the pacifist organization had reached "the foundations of the most active department of the Government—the War Department."

Secret orders sent to commanders from the War Department, he said, meant "that every soldier in the United States Army could at any time have gone to his commanding officer and, upon stating that he was opposed to war, taken off his uniform and refused to do military service."

He related how objectors in the guardhouse awaiting trial would refuse to line up for mess, throw themselves upon the ground, and kick and scream. They set up a hunger strike and rattled their mess kits for hours at a time.

Baker Quoted by Sinclair.

"In the midst of this condition," Major Foster went on, "we took from a conscientious objector a circular sent out by Upton Sinclair, Socialist leader, in which he reprinted a letter from Newton D. Baker to the President of the United States, answering the President in regard to a complaint Sinclair had made of mistreatment of Socialists. That letter said:

"'I think, however, he should be informed that we are now doing absolutely all that public opinion will stand in the interest of conscientious objectors and others whose views do not happen to coincide with those of a vast majority of their fellow countrymen.'

"Mr. Baker was right. He was doing all that public opinion would stand in the interest of conscientious objectors, and through his secret orders, was doing more than public opinion would have stood, had the true conditions been known."

"The objectors sentenced by the general court-martial were sent to the disciplinary barracks at Leavenworth, Kan., but the pacifist protection did not leave them. After serving four months of their sentences 100 of them were given their releases. The order of Secretary Baker was that they should be honorably restored to duty, as soldiers, and that they should be paid for the entire time they had spent in the guard house awaiting trial and the time spent in the disciplinary barracks. Immediately following their honorable restoration to duty, the order read that they should be discharged."

Major Foster said he based his accusation against Secretary Baker "entirely upon my personal knowledge of the treatment extended these obstructionists. This knowledge was gained from official War Department orders and communications and personal knowledge of obstructionists."

Cites Secret Orders.

The speaker cited alleged secret orders issued by the War Department, of which the public knew nothing, but of which the obstructionists were well informed, as one process of "extending the provisions of the Congressional act to the advantage of the objectors."

"Objectors of all classes found protection awaiting in extensions of the act of Congress by secret orders and every man who expressed or showed any disinclination toward military service found a well organized and well promulgated propaganda of the obstrustionists awaiting that supported him. Bulletins and pamphlets from the National Civil Liberties Bureau of New York were semi-secretly promulgated among the drafted men upon their arrival in camp. These bulletins were arguments against military service and contained detailed instructions as to how the drafted man might avail himself of pacifist protection.

"Confidential letters and bulletins were sent to commanding Generals of all national army and National Guard cantonments and camps, the very nature of which prohibited any officer in the United States Army imparting to the public their contents. Each confidential order or bulletin contained the closing paragraph:

"'Under no circumstances should these instructions be communicated to the newspapers.'

"Public opinion, no doubt, was responsible for the secrecy of these instructions, as they were of a nature which would have been revolting to the American public had they known the full facts. One of the first of these secret orders provided absolute immunity for any man who chose to refuse military service. In part it reads:

"'With reference to their attitude of objecting to military service these men are not to be treated as violating military laws, thereby subjecting themselves to the penalties of the articles of war, but their attitude in this respect will be quietly ignored and they will be treated with kindly consideration.'

Inquiry Board Limited.

"The number of objectors increased and numerous complaints on the peculiar condition went from army officers to Washington. A board of inquiry under the direct and personal supervision of the Secretary of War resulted. The announced intention of the board was to discriminate between the true objectors and false objectors. The range of the board, however, was limited by a second secret order promulgated by Secretary Baker Dec. 19, 1917:

"'The Secretary of War directs that until further instructions on the subject are issued, personal scruples against war should be construed as constituting "conscientious objectors" under the instructions contained in confidential letter from this office dated Oct. 10, 1917.'

"By that order every man who had any reason for objecting to military service, whether cowardice, humanitarianism, international socialism, belief in the principles of the I. W. W., or what not, had to be permitted to violate all the military regulations and his violations had to be quietly ignored and the man treated with kindly consideration.

"One of the objectors wrote this letter while in the guard house:

"'From what little news we get, we almost go crazy for joy when we read or hear that the red flag is rapidly waving over more and more territory in Europe, for we know it means liberty in the fullest sense of the word for those downtrodden workers.'

"That is the class of men the War Department ordered us to treat with kindly courtesy, and we did so."

For sincere religious objectors Major Foster said he had the highest respect.

Major Foster attended the first officers' training camp at Camp Funston, and there received his commission as Lieutenant. With the assignment of General Leonard Wood to Camp Funston, he was appointed Chief of the Department of Training Camp Activities and Amusements, and his elevation in rank came with his activity in that assignment. In private life he is a member of an architectural firm in Kansas City. At his own request he was discharged from the service at the time General Wood left Camp Funston to take command of the Central Division.

Denies Secret Propaganda.

Albert De Silver, Director of the Civil Liberties Bureau, 41 Union Square, denied last night that the bureau had circulated a "semi-secret" propaganda, or in any way had interfered with the enforcement of the Selective Service act.

"It is not true that we circulated propaganda secretly among drafted men or any other class of persons," he declared. "We don't circulate our literature secretly. The only bulletins which we issued with respect to the draft act were statements as to the law and the regulations as to conscientious objectors, and these were only issued to those who had expressed themselves as conscientious objectors, or their families.

"So far as I know we never issued any information which had not previously been made public by the War Department through departmental channels. The information we did give out was always in response to requests, and we merely told the men who asked us for information what their rights were. We deny that we ever circulated any propaganda against military service or that we suggested that anybody should violate the law."

"SECRET ORDERS" PRINTED.

Those Quoted by Major Foster in Congressional Record.

WASHINGTON, March 21.—In the absence of Secretary Baker and Assistant Secretary Keppel, no comment was available at the War Department on statements made in Kansas City today by Major Dick B. Foster, charging that "secret orders" issued by Secretary Baker had protected I. W. W.'s, anarchists, and Socialists who refused to do military duty after being sent to cantonments. It was pointed out, however, that the orders of the department during the war in this regard had been inserted in the Congressional Record some weeks ago, including those orders from which Major Foster read excerpts to support his contention.

The largest number of men in the conscientious objector class at any camp was reported from Camp Funston, where Major Foster was on duty, and some instances of alleged extreme severity in treatment of prisoners there were reported. Investigations were ordered, but no disciplinary action was taken against any camp authorities.

The records of the War Department also contain reports on investigations resulting from charges made as to discrimination by Major Foster in his administration of camp concessions. No warrant for action of any sort against him was developed, however, and in recommending him for promotion Major Gen. Leonard Wood, commanding, said he had displayed great efficiency in bringing order out of chaos in the affairs of the post exchange which had been placed under his supervision.

Some officers informally expressed the opinion that they were not surprised that the so-called secret orders of the department as to conscientious objectors had been interpreted in the light put upon them by Major Foster. The suggestion that the prohibition against publication of the orders contained in them was intended to conceal the action of the War Department from the country at large was not considered seriously by these officers, who said the actual purpose was to prevent a spread of conscientious objector disaffection through advertisement of the problem these cases presented.

Why such strong talk about
POST TOASTIES
They're different from other corn flakes
More meaty, more delicious!
Why, I could fairly LIVE on them
—Bobby

HITCH AT ANTWERP.

Preparations to Make Port an American Base Hang Fire.

Copyright, 1919, by The New York Times Company.
Special Cable to THE NEW YORK TIMES.

THE HAGUE, March 20.—The United States commission for the evacuation of the Third Army has taken extensive offices in five modern buildings at 14 Place Meir, Antwerp, and the Belgians already consider the establishment of the base as a foregone conclusion. But there appears to be a hitch somewhere. The preparations are not advancing and the officers are marking time at Antwerp.

No one knows anything definite, but it is rumored that there is hesitation over the expense of building a new camp while there are camps in France. Last week two American staff officers came to town on an inspection errand from the First Army. They wanted to send troops through in a few weeks' time, although this is physically impossible. Evacuation through Antwerp means relieving the strain on the French railroads, which is a vital question at the present juncture.

TELLS OF OLD MAN'S WOOING

Hart's 18-Year-Old Bride Says He Promised a "Paradise on Earth."

Mrs. Katie Wolf Hart, the 18-year-old wife whose husband, James Hervey Hart, 86 years of age, is suing for annulment of marriage, was the principal witness yesterday before Justice Russell Benedict, in the Supreme Court in Brooklyn.

Mrs. Hart said she first met her husband while she was employed as a manicure in a barber's shop in a buildinig he owned at 1,372 Broadway. He asked her if she would like to be rich, and she told him she would. He invited her to his office, she said, where he proposed. Then she took him to her home, and he told her mother he would provide a "paradise on earth" for the daughter. After that the prospective husband went downtown with her and bought her bridal outfit, and they were married and went on a honeymoon trip to Atlantic City and Lakewood. "He used to get up at 4 o'clock in the morning and wake me up at the same hour," said Mrs. Hart. "I told him, 'Please let me sleep. You keep me awake until 2 o'clock, and then compel me to get up at 4.'"

Mrs. Hart testified that she married Mr. Hart because she respected him and grew fond of him.

"Did the financial side of the matter appeal to you?" she was asked.

"It did a little bit," replied the witness, "but I felt that I would be happy and contented and well taken care of in the future."

Mrs. Hart concluded her testimony by telling how Mr. Hart told her that he was "through" with her and was going back to his daughters.

Mrs. Hart has sued for a separation and to get information as to her husband's property, her counsel obtained an order compeling him to submit to examination before trial. PPapers giving the result of the examination, filed yesterday, show that Hart owns twenty-four parcels of real estate assessed at $332,400, that the gross income in one year was $45,693 and the net income between $20,000 and $25,000. The witness testified that he supported four daughters and a grandchild and spent more than his income.

The trial of the suit for annulment will be resumed Monday afternoon.

KEEN BIDDING FOR PLAYS.

Record Prices Paid for Some of Lord Mostyn's Collection.

Copyright, 1919, by The New York Times Company.
Special Cable to THE NEW YORK TIMES.

LONDON, March 20.—At the sale of Lord Mostyn's collection of early English plays at Sotheby's, there was keen competition from American collectors. "Fidele and Fortunio," which was the foundation play for Shakespeare's "Two Gentlemen of Verona," was bought by Quaritch for £3,020, a record price for any Quaritch purchase. American competition for this manuscript ceased at £3,000.

G. D. Smith bought "Impatient Poverty" for £610, "Jacob and Esau" for £640, Green's "Comedie of George A. Greene, the Pinner of Wakefield," for £400, Ben Jonson's "The Fortunate Isles and Their Union," for £600, W. Fulwell's "Like Will to Like" for £240, and T. Inglefield's "The Disobedient Child" for £400.

Franklin Simon & Co.
Fifth Avenue, 37th and 38th Sts.

The Importance of That
FIRST TAILORMADE SUIT for the JUNIOR MISS
13 to 17 years of age

JUST think of the wonderful transition—she has reached the eventful age when she anticipates dispensing with hair ribbons, or perhaps has actually graduated to that period, and is donning her first real Tailormade Suit.

It should not be a suit designed for older sister and made in smaller sizes, but a suit especially designed on graceful youthful lines, with nothing mature about it either in design, fabric or color.

There are Junior Misses' Suits of tricotine, Poiret twill, serge, silvertone wool velour, wool Jersey or worsted checks.

24.50 to 69.50

(Illustrated)
Suit of navy blue men's wear serge
39.50

JUNIOR MISSES' SUIT SHOP—Second Floor

STORE WILL BE CLOSED TUESDAY, MARCH 25th
IN HONOR OF THE 27th DIVISION

Franklin Simon & Co.
Fifth Avenue, 37th and 38th Streets

TAILORING IS THE STYLE
and STYLE IS THE SUCCESS of
FRANKLIN SIMON MISSES' SUITS

WHETHER a blouse suit, strictly tailored suit, straightline suit or some other suit has the greatest vogue, may formulate a feminine argument, but in this there is no question—success or failure of a tailormade suit is dependent upon the style and the style is entirely dependent upon the tailoring.

The model may be faultless, the fabric may be the finest, but without tailoring there can be no style.

Franklin Simon suits are tailored according to their own Fifth Avenue standard of workmanship. In every suit is embodied that uniformly high degree of skill that makes all Franklin Simon suits alike—though different.

SUIT FABRICS OF THE MOMENT

Angora chevron is an entirely new soft finished wool fabric with a chevron design woven into the cloth, making an attractive novelty weave. Considerable preference is given to suits of Poiret twill, wool tricotine, men's wear serge, silvertone wool velour and Oxford suitings.

29.50 to 195.00

(Illustrated)
Misses' Navy Blue Tricotine Suit
58.00

MISSES' SUIT SHOP—Second Floor

Served Saturday from 11:30 to 2:30 in the Gimbel Restaurant, Eighth Floor

Assorted Vegetables, Bread and Butter.	50c
Broiled Oysters, on Toast, Assorted Salad, Bread and Butter.	50c
Boiled Codfish, Egg Sauce, Peas, Parsley, Potatoes, Bread and Butter.	60c
Calf's Liver and Bacon, Peas, Creamed Potatoes, Bread and Butter.	60c
Baked Fresh Mackerel, Vegetable Salad, Bread and Butter.	70c
Chicken a la King, Fruit Salad, Bread and Butter.	70c
Roast Turkey, Cranberry Jelly, Spinach, Candied Sweet Potato, Bread and Butter.	$1.00

Gimbel Brothers
32nd ST.-BROADWAY-33rd ST.

Men's and Young Men's
New Spring Suits
at $29.50

Today —Saturday, Last Day of This Sale

Thank Gimbel Three-store Buying influences for a lowered price in a rising market—just as the season opens.

New models, suitable for Spring and Summer. Well tailored in a variety of fabrics and enough variety of patterns to suit most tastes. Plain blues, grays, browns, striped worsteds, mostly in dark shades—all sizes.

Men's Spring Overcoats
$25

Full silk lined and ¼ silk lined. Oxfords, Grays, Brown, Tans, also Form Fitted models for Young Men.

GIMBELS—MEN'S CLOTHING SECTION—Fourth Floor

For the Parade— American Flags
At Sensible Prices

Wool Bunting Flags—from 2x3 Ft. at	$2.65
to 8x12 Ft., at	$18.75
Cotton Bunting Flags—from 3x5 Ft., at	$3.95
to 8x12 Ft., at	$10.50
"Welcome Home" Banners and Flags, at	25c and 50c
Silk "Welcome Home" Pennants, at	$1.25
Mounted Silk Flags of the Allies,	25c and 50c

The Contract Department is prepared to take care of Wholesale Orders

GIMBELS—FLAG SECTION—Fourth Floor

Men's Hats, $3
Soft Hats and Derbies, New Spring Styles

Not since 1914 have such hats sold for so little.

These hats are getting the best advertising in the world—the recommendation of customers who bought them. That is why this sale is bringing more people to our Hat Store each day.

GIMBELS—HAT SECTION—Fourth Floor

Military Clothing
½ Price Sale

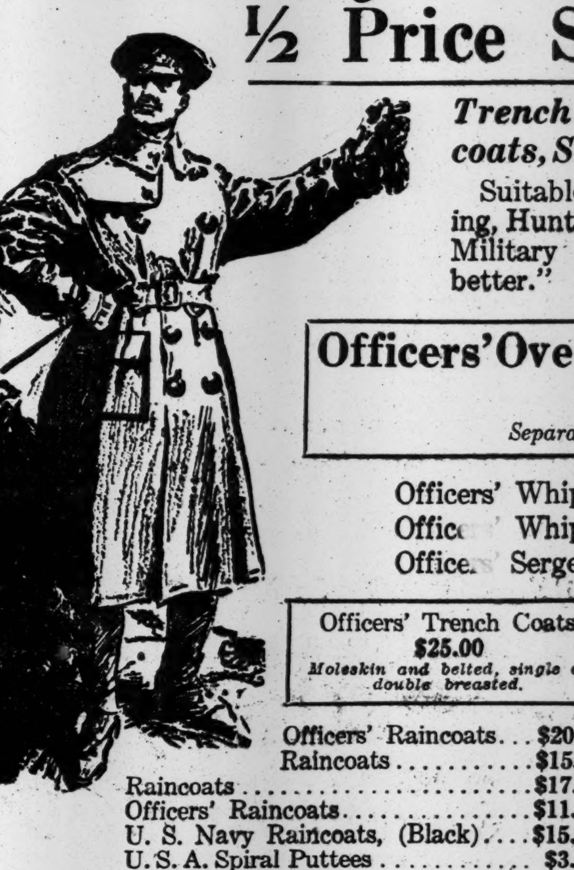

Trench Coats, Raincoats, Overcoats, Shirts, Suits, Puttees, etc.

Suitable for Civilian wear—for Motoring, Hunting, and Hiking—as well as for Military Men who want "something better."

Officers' Overseas Trench Coats
$27.50
Separate Wool Linings

Officers' Whipcord Suits	$35.00
Offic[illegible] Whipcord Suits	$32.50
Office[illegible] Serge Suits	$30.00

Officers' Trench Coats
$25.00
Moleskin and belted, single or double breasted.

Belted Trench Model Raincoats, $11.25
Guaranteed Water Proof.

Officers' Raincoats	$20.00
Raincoats	$15.00
Raincoats	$17.50
Officers' Raincoats	$11.25
U. S. Navy Raincoats, (Black)	$15.00
U. S. A. Spiral Puttees	$3.00
Wool Army Shirts	$3.75
Wool Army Shirts	$4.00
Wool Army Shirts	$4.50
Cotton Khaki Shirts	$2.75
Silk Khaki Shirts	$5.00
Officers' Garrison Caps	$3.00
Leather Belted Coats	$50.00
Leather Belted Coats	$40.00
Leather Belted Coats	$37.50
Leather Belted Coats	$25.00
Leather Lined Coats	$30.00
Leather Lined Coats	$27.50
Leather Lined Coats	$15.00

No C. O. D.'s GIMBELS—MEN'S CLOTHING SECTION—Fourth Floor No Returns

PADEREWSKI PLEADS FOR STRONG POLAND

Says It Will Be Barrier to Bolshevism and to Germany's Ambitions.

WORLD WAR NOT YET WON

Warns That Germans Seek to Control Russia with Idea of Dominating the World.

WARSAW, March 18.—Germany, although defeated in the west, is not yet beaten in the east, and, if her aims in that part of Europe are to be frustrated, and there is to be peace, there must be a strong Poland, Jan Ignace Paderewski, the Premier of Poland, declared today.

In outlining the present situation of Poland and its relation to the whole European question, Premier Paderewski said:

"The importance to the peace of Europe of a strong and united Poland cannot be exaggerated. Germany made war, not for honor and ideals, but for markets and raw material. The war has not yet been won. Germany is ready to acknowledge herself beaten in the west, but not in the east.

"The same men who organized the present war count on reorganizing Russia in their own interests. If they do so, they will have an endless supply of labor and raw material. In addition to wheat, they will have cotton from Turkestan, oil, great lumber supplies from the forests of Russia, immense coal and iron deposits, to say nothing of gold, platinum, and other materials. With these reinforcements Germany would inevitably stamp her dominion on the whole world. Think of the effect on the splendid body of America's highly-paid labor if Germany trained and directed the cheap labor of Russia and China. No one could compete with such cheap production.

"What stands in Germany's way is not France or England, which are so far off. Germany is at the gates of disorganized Russia, and once let her combine with the Bolsheviki and reorganize Russia, as she will have the leisure to do in peace time, she will dominate the world. A strong Poland alone can block this plan.

"From time immemorial it has been the task of Poland to protect civilization from the hordes of Asia organized by Germany into a machine to crush democratic civilization. This Germany would do by breaking the standard of living of the Western peoples. For the present task we need a free nation to cope with Germany in influencing the development of Russia.

"Danzig we must have, because without it our commerce would always be at the mercy of Germany. With Danzig we must have the river Vistula which is navigable almost to Cracow. It is an artery which, with its tributaries, gives life to the body of the Polish nation. From Danzig to Posen the majority of the population is Polish. The country is a garden and it furnishes two-thirds of the potatoes for Germany. The people are industrious, somewhat slow, but good organizers. They will furnish constructive men for the development of our country.

"Upper Silesia is even more Polish than Posen. It will be the centre of our iron industry. It is a pity that the Czechoslovaks have attempted to deprive us of the Teschen region which is inhabited in a great part by Poles. The Bohemians do not need the coal there because they have many thousand tons for export in addition to what they use in their own industry. I hope the congress in Paris will not deprive the people of this region of their right to national unity with Poland. It might have disastrous effects.

"In Eastern Galicia a majority of the inhabitants are Ruthenians. The distinction between them and the Poles is not racial, but only religious and linguistic. The Ruthenians belong to the Greek Church which recognizes the authority of Rome. When a Polish woman marries a Ruthenian, the girls are classed as Poles and the boys become Ruthenians, and vice versa. Thus in the same family you will find Ruthenians and Poles, speaking the languages of both countries and with the only distinction being the religious rite in the same church. The Polish peasants in Eastern Galicia are enthusiastic over their newly found national unity, freedom, and independence.

"This patriotism is rooted deeply in the Polish people and will cement out nation in a strong barrier against Bolshevism on the one hand and against Pan Germanism on the other. If we receive from the Peace Conference those districts which will give us real independence nationally, industrially, and commercially. I hope that the American people will help us to attain this end."

TO END FIGHTING IN POSEN.

Supreme Council Considering Measures to Curb Germans There.

PARIS, March 21, (Havas.)—A semi-official German note, explaining the reason for breaking off negotiations at Posen, says it has been impossible to reach an agreement, especially regarding the Presidency of the commission controlling the situation there. The Germans say they are considering the appointment of the President by Pope Benedict, while the Entente nations desire the permanent Interallied Armistice Commission to name the presiding officer.

The Supreme Council will consider the Posen situation today and the adoption of measures against the Germans in order to bring about a cessation of hostilities there.

BERLIN, March 21, (via London.)—Regarding the interruption of the negotiations between the Germans and the Allied Commission to Poland at Posen, a German semi-official statement says the negotiations were interrupted because of differences over the composition of the commission to supervise the carrying out of the agreement, which, according to the allied plan, would have given the Allies a majority on the commission. The statement adds:

"The rupture is no loss to German interests because the Entente's military proposals likewise do not satisfy the German claims."

Quality First
Boston
Garter

TO APPEAR IN BEER CASE.

Anti-Saloon League Will Be Represented by Counsel in Federal Court.

The Anti-Saloon League, in the litigation begun in the Federal District Court by the New York Lager Beer Board of Trade to find out whether the Emergency Prohibition act, framed against intoxicating beverages, applies to the manufacture and sale of beer of 2.57 per cent. alcohol volume, is to be represented by Wayne B. Wheeler, the league's national counsel. This announcement was made yesterday by William H. Anderson, New York State Superintendent of the league. Mr. Wheeler has represented the league in nearly every important case in recent years.

Mr. Anderson said that he had been assured by William D. Guthrie, one of counsel for the brewing interests, that he would not object to the application of Mr. Wheeler for permission to file a brief either in the suit brought by the Hoffman Brewing Company or that brought by a stockholder against the Everard Breweries to restrain the company from obeying the emergency prohibition law.

"The Anti-Saloon League is not overawed by the fact that Elihu Root, leader of the American bar, is counsel for the brewers," said Mr. Anderson. "Mr. Root is pre-eminent as a lawyer in spite of and not because of his connection with the liquor question.

"All the brewers are getting out of this disturbance is about six weeks' time, for even if the authority of the Internal Revenue Commissioner to construe the law should be successfully questioned, the emergency law itself in prohibiting the manufacture after May 1 expressly uses the word 'beer,' and in prohibiting the sale after June 30 expressly says 'beer.'"

STORE WILL BE CLOSED TUESDAY, MARCH 25TH
IN HONOR OF THE 27TH DIVISION

FRANKLIN SIMON & CO.

Outfitters to Boys
OF ALL AGES

Maintaining Four Individual Shops for Their Individual Needs

BOYS at an early age are not naturally disposed to care what they wear or where it comes from. But they soon learn! All they need is a little coaching, and they will learn the value of wearing fine clothes and what goes with them, just as easily as they learn that 4 goes into 16 and 5 goes into 20.

It's all a matter of education, and it is never too early to begin,

The Boys' Individual Shops are a sort of Preparatory School of Taste in Dress, where Boys acquire the rudiments of that life-time study, the Art of Wearing Clothes. There are four shops in all, one each for Clothes, Hats, Furnishings, and Shoes; and it is the aim of all four to implant in the youthful mind that preference for the fine things which only comes from seeing them. Boys' Shops—Fifth Floor.

Suits
Topcoats
Reefers
Raincoats
Middy Suits
Suits for Stout Boys
Corduroy Knickerbockers
Silk Suits
Sport Coats
Eton Suits
Tuxedos
Outing Suits
Hats
Caps
Shirts
Neckwear
Bathrobes
Sweaters
Shoes
Hosiery
Underwear
Gloves
Handkerchiefs
Collars

Franklin Simon & Co.
Fifth Avenue, 37th and 38th Streets

Stern Brothers
West 42nd Street (Between 5th and 6th Avenues) West 43rd Street

In our greatly enlarged sections devoted to
Trimmed and Untrimmed
MILLINERY
Now located on the Third Floor

WE have assembled a most varied assortment of Spring models for both Women and Misses, affording a most satisfactory selection for every occasion, at moderate prices.

Very Special for Saturday's selling:

Straw Sport Hats
Untrimmed plaited models in black and the wanted Spring colors,
Special $1.95

Banded Sailors
Of lisere with pineapple straw brims—black and wanted colors,
Special $3.95

Black Lisere Hats at $3.25 and 4.50
Transparent brims; smart models much in vogue this season.

Garlands of Fruits
and Flowers for trimming,
75c to 3.50

Ostrich Plumes
Uncurled—black and colors,
Special $1.65

Misses' and Children's School Hats
Of woven straw, barnyard and rough braid, priced according to straw, ... at $1.95 to 3.75

Wreaths, Feathers, Flowers and Novelty Trimmings.

Stern Brothers
WEST 42d STREET (Between Fifth and Sixth Avenue) WEST 43d STREET

For Young Men and Men
NEW SUITS FOR SPRING
Just Received From The Kirschbaum Tailoring Shops

$32.50
$37.50 and $40 values

$37.50
$42.50 and $45 values

$42.50
$47.50 and $50 values

THESE suits would furnish a full money's worth at prices from $5 to $7.50 higher. The value is there—in style, in fabric, in workmanship. But we are selling *Kirschbaum Clothes* upon a margin so close as to break all retail precedents and traditions—a fact, which, as it becomes known among men, is making this the most talked-of clothing section in New York today. Where else could a man go to get such style—such quality—such value—*all three.*

Flannel, cheviot and unfinished worsteds suits—many silk-lined—in the latest New York Sack models.

MEN'S SECTION—THIRD FLOOR

BEAUTY
and STYLE
AMERICAN WOMEN
are the most beautiful and the best dressed in the world. See what they will wear
THIS SPRING
in
TO-MORROW'S Sun
additional ROTOGRAVURE
FASHION NUMBER
Consisting of Eight pages of
LOVELY
PHOTOGRAPHS
showing the Latest Gowns, Suits, Wraps, Hats and Shoes

What every woman wants tomorrow is a copy of
The Sun
See that she gets it.

All the Advantages

of the best commercial banks, for domestic and foreign business, are summed up in the complete and intelligent service enjoyed by our customers.

In addition, we are able to render our clients an unusually experienced and dependable trust company service.

LINCOLN TRUST COMPANY
204 FIFTH AVENUE
Broadway at Leonard Broadway at 72d

Fownes Filosette.
Quality in a suede-finished fabric glove finer than any formerly imported:—American skill—Fownes century-old reputation. Durable, smart. Kid-fitting—washable.

Made in the U. S. A.

FOWNES FILOSETTE
REG U S PAT OFF

Seasonable shades. At shops everywhere.

LAST DAY OF PUBLIC SALE *of* ANTIQUES

The entire collection of ROBINSON & FARR, Philadelphia, is being sold at auction today in New York on account of DISSOLUTION of PARTNERSHIP. Fine old English, French and Spanish Furniture of the XVI., XVII. and XVIII. Centuries; Old English Portraits and Decorative Paintings, Georgian Silver, Needlework, fine Sheffield Candelabra, Prints, Etchings, &c., at the rooms of

AUGUSTUS W. CLARKE,
5 West 44th St., New York.
Sale at 2:30 P. M. today.

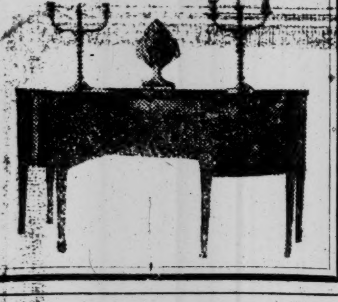

GOOD CHEER FOR CRIPPLED SOLDIERS

Two thousand voices will sing at the Mass Meeting for Crippled Soldiers Sunday afternoon at 2.30 o'clock at the Hippodrome.

Charles I. Weibell will show "How to Dance the Buck and Wing With Artificial Legs."

Lew Young will tell "How to Get Along Without Arms."

M. J. Dowling will explain how he became a bank president without either arms or legs.

Experts on the Crippled Soldier Problem, representing Allied countries, will speak.

Charles Evans Hughes will preside.

No Admittance Charge.

Ticket holders must claim their seats before 3 o'clock.

AMERICAN RED CROSS
New York County Chapter,
389 Fifth Ave., New York City.

OFFICIAL
27th N. Y. Div., U. S. A.
Insignia, Welcome Home Badge and Banner

As authorized and approved by Maj. Gen. John F. O'Ryan, Com.
Banners, 75c. Arm Insignia, 25c
Welcome Home Badge, 15c Each
MAIL ORDERS FILLED
First Lieut. L. Roberts Walton.
Authorized Distributor. Phone Bryant 4307
33 West 34th St., New York City
AGENTS WANTED
Jobbers, Stores & Canvassers Supplied.

Amy Lowell, the well known author and the recognized leader of the New Poetry movement, contributes to The New York Times Book Review tomorrow an amusing and critical article on the famous group of New England writers who founded the Saturday Club more than half a century ago. The book reviewed by Miss Lowell is by Dr. Edward Waldo Emerson and contains vivid reminiscences of the literary life of Boston during the fifties. In her clever analysis of Dr. Emerson's book, Miss Lowell contrasts the famous "New England Brahmins" of the past with the writers of today.—Advt.

BAILEY HAS HOPES OF NEW DEMOCRACY

Looks for Restoration of Party Control to Old Line Democrats.

OPPOSES THE LEAGUE PLAN

"Will Never Bargain for Peace at the Sacrifice of America's Sovereignty."

Special to The New York Times.

WASHINGTON, March 21.—The address of ex-Senator Bailey of Texas at the "Victory Dinner" of the Road Horse Association at Newark, N. J., last night, at which he declared that he would no longer vote the Democratic ticket, aroused the liveliest interest in Washington today, since Senator Bailey has lived in Washington ever since he resigned from the Senate and occupies a prominent position among lawyers here. Mr. Bailey explained in an interview this afternoon that he had not read himself out of the Democratic Party by any means.

"What I said was that I would not vote for the candidate of any party that insists on abridging my liberties and increasing my taxes," said Mr. Bailey. The inference conveyed was that if Mr. Bailey was to be read out of the Democratic Party by other Democrats, then the Democratic Party was irrevocably committed to a progressive abridgement of personal liberty, a progressive increase of taxes, and a constantly progressive waste of the country's resources. So long as the Democratic Party follows its present policies Mr. Bailey will not vote the Democratic ticket. But he was quick to add that he had no intention of voting the Republican ticket.

In Mr. Bailey's opinion there are many thousands of Democrats of the old school who so entirely share his views that sooner or later their opposition will crystallize in the shape of a new party. Whether such a new party will be a factor in the national campaign of 1920, or whether its organization may be delayed, is, in Mr. Bailey's opinion, not of serious importance at this moment.

It is his hope, as a life-long Democrat, that the present controlling element of his party, which he feels has proscribed the great majority of the old line Democrats and yet has called upon them to support its policies, may pass out of control, and that what he regards as true Democratic policies will be restored.

Mr. Bailey, when he left Washington yesterday morning to attend the dinner, had no intention of making the sensational address which he delivered. The horse is his hobby, and he intended to speak solely of the wisdom of breeding fine horses. But when he sat at the table he found that the menu card designated the dinner as a "Victory Dinner," and all around the dining room were decorations emphasizing the victory of the American soldiers in France, and so, on the spur of the moment, when he rose to speak, Mr. Bailey changed his topic. Holding the menu card in his hand he read the words on it and then began by telling his hearers that he was glad to be with them to celebrate the victory of the armies.

"That victory means much to us," he said. "It may mean more to the world. It means, they lead us to believe it means, that the world has been made safe for democracy. I hope that is true, but I hope still more fervently that after our sons have been brave enough to make the world safe for democracy we will be wise enough to make democracy safe for the world."

Then he proceeded to discuss the Democratic Party and its policies of today, finally making the declaration that has aroused so much comment.

He also declared his opposition to the contemplated League of Nations.

"I say to you frankly," he declared, "that I will never consent to any covenant or Constitution which will give the King of England or the Emperor of Japan the power to send our American boys to a European battlefield. I love peace as much as any man ought to love it. But I do not love it so much that I would purchase it at any price, and I will never bargain for it at the sacrifice of America's sovereignty."

While his announcement last night was not contemplated when he accepted the invitation to speak, Mr. Bailey had been intending for some time to declare his plans. He has received numerous invitations to speak throughout the country, and today he decided that he would accept several of them and would on every occasion reiterate his position. He is recognized in Washington as one of the most forceful speakers that ever addressed Congress, and he has for years been sought as an after-dinner orator. Today he was receiving telegrams from different parts of the country congratulating him on his stand and assuring him that he voiced the sentiments of many other old line Democrats.

HARDING DENIES BRIBERY.

Iowa Governor Answers Charge That He Acted Corruptly.

DES MOINES, Iowa, March 21.—Governor W. L. Harding, referring tonight to affidavits presented at today's session of the Iowa House Judiciary Committee's investigation of the Rathbun pardon case, branded as "utterly preposterous" any intimations that he acted corruptly in granting the pardon. The Governor's statement was caused by an affidavit introduced by Attorney General Havner, in which William Rathbun, father of the pardoned youth, asserted he gave $5,000 to his attorney, George Clark, with the understanding that it was to go to the Governor.

"Any intimations that I received money for the pardon of Ernest Rathbun," the Governor said, "or in any way acted corruptly in the matter, are so utterly preposterous that I do not consider it necessary to dignify them with denials.

"The affidavit of William Rathbun, Sr., was made after he had testified before the Ida County Grand Jury, and, as Havner admitted to the committee, his Grand Jury testimony was quite contrary to that in his affidavit in reference to me.

"The affidavit was merely a part of the bargain entered into by the Rathbun family and Havner to save members of the family other than Ernest Rathbun from prosecution in connection with the latter's appeal for a pardon."

Investigation of the case may be completed early next week. It concerns the reasons the Governor had for pardoning Rathbun before he had served a day of his life sentence for criminal assault, and also the methods employed by the Attorney General's office in gaining its revocation and sending Rathbun to the reformatory.

WISE FUND REACHES $44,000

Centenary Committee Reports Receipts Only to Thursday Morning.

The Isaac M. Wise Centenary Fund Committee said in a statement yesterday evening that contributions received at the office since Thursday morning indicate that $44,000 has been collected, and this exclusive of subscriptions collected by synagogues and special committees since then. Reports from the synagogues are expected to be made at a meeting that will be held at 5 o'clock today in the Biltmore Hotel. Felix M. Warburg will preside, and the speakers will be Supreme Court Justice Edward Lazansky and Mrs. Alexander Kohut. Mrs. Jacob H. Schiff will act as hostess at the tea which will follow the meeting.

The committee gave out this statement showing the amount collected by the synagogues:

Congregations.	Quota.	Raised to Date.
Temple Emanu-El	$48,000	$20,050
Temple Beth-El	13,000	3,900
Free Synagogue & Branches.	8,000	1,400
Central Synagogue	6,000	3,000
Temple Israel of Harlem..	4,000	2,750
New Synagogue	8,000	4,195
Shaarey Tefille	3,000	1,100
Temple Rodeph Sholem	5,000	1,865
Beth Elohim, Brooklyn	8,000	200
Temple Israel, Far Rockaway	2,500	1,015
Tremont Temple	500	140
Temple Sinai, Bronx	250	4
Mt. Nebo	1,000	50
Women's Committee	20,000	25

Daniel P. Hays of the committee has received a statement by Louis Marshall in which he says the time has come when it is the duty of American Jewry to take an active part in its religious and educational work.

ADVERTISEMENT. ADVERTISEMENT.

The Harbor Strike

New York, March 22nd

To Our Customers:

YOU have suffered so much inconvenience and loss in consequence of the present harbor strike that an explanation of our position seems due you. The details of the controversy are probably sufficiently familiar to you to render any extended statement of them unnecessary.

After the demands of our men had been agitated for some six weeks, President Wilson, early in January, cabled the National War Labor Board to intervene and said:

> "I am sure that the War and Navy Departments, the Shipping Board and the Railroad Administration and any other Government agencies interested in the controversy will use all the power which they possess to make your findings effective."

In response to this direction, the War and Navy Departments, the Shipping Board and the Railroad Administration submitted to the jurisdiction of the National War Labor Board and agreed to be bound by its award. The Board thereupon proceeded to try the case and some 2100 pages of testimony were taken. The deliberations of the Board resulted in the so-called Macy Award.

The private boat owners were prepared and offered to adopt and abide by the Macy Award. The several departments of the U. S. Government which were committed to that award proceeded at once, and without any attempt at explanation or justification of their course, to set it at naught. The solemn promise of the President of the United States that the arbitration of the National War Labor Board would be upheld still remains unfulfilled.

Our Principles

We are holding our ground, single handed and alone, for the maintenance of these principles:

FIRST: To uphold the contention that an arbitration award is not a mere scrap of paper, to be lightly thrown aside for political or other purposes.

SECOND: To maintain port charges at such a level that the supremacy of New York will not be destroyed by the diversion of her commerce elsewhere.

THIRD: To establish with our employees a permanent board, with equal representation to employer and employee, to do away with future controversies of similar character.

Our Unity

At the outset of this controversy, 233 concerns, owning or operating practically all of the privately held marine harbor equipment in this port, determined to resist to the uttermost the demand for a fictitious eight-hour day—a demand declared impracticable in the operation of harbor equipment by Umpire Macy and by the National War Labor Board. Since the Government's surrender to the demands of the strikers, four of our former associates, controlling less than 1% of the privately owned floating equipment in this harbor, have acceded to the union demands. The remaining 229 concerns, owning more than 99%, are determined to resist to the end.

Our Plan

Repeated overtures have been made to our men. We have offered them an immediate and substantial wage increase. We have offered to make such readjustment of their hours of service and working conditions as the commerce of the port would permit. We have invited them to join with us in the creation of a joint board, on a fifty-fifty basis, to settle all present and future disputes. Individually the men acknowledge the fairness of these proposals and state that they desire to accept them, but that their union leaders will not permit them to do so. We have now waited for more than two weeks for our men to see the light of reason and to abandon incompetent leadership. The commerce of the port cannot wait longer upon their decision. From this time forward our efforts will be fully co-ordinated in manning and operating the largest possible number of vessels. At the outset, our efforts will be directed primarily at the movement of coal and foodstuffs. They will be expanded as rapidly as conditions will permit, in order that other urgent business demands may be met. We are confident that the scope and efficiency of the service will increase from day to day.

Our Reward

A fight for principle is usually costly and thankless. We would have been glad to avoid it if that had been possible. Now that we are committed to it, it is gratifying to feel that our course has commanded your commendation and approval. In these trying days we are heartened by the ringing words on this situation addressed to Washington by your Merchants' Association:

> "By whomever sanctioned, such condonement of the violation of an arbitrator's award is reprehensible; it is doubly harmful when sanctioned by Governmental authority, for it is then tantamount to notice that the Government will not enforce the obligations of good faith, but on the contrary will reward the delinquents by conceding their demand. It is obvious that such a position, taken by the highest Governmental officials, must have a far-reaching and exceedingly harmful effect."

NEW YORK BOAT OWNERS

ADVERTISEMENT. ADVERTISEMENT. ADVERTISEMENT. ADVERTISEMENT.

CHRIST or CHAOS?

Labor and Capital, once at each other's throats, are now both threatened by the Bolsheviki. Socialism awaits its day of opportunity. Unemployment is increasing. Breadlines are prophecied. Between the alley and the avenue a great chasm yawns. Nation is still set against nation. The principles and practices of governments are in the crucible.

Science, culture, politics, law, finance, education, sociology, and the armed forces of the world have proven themselves inadequate to meet the world's needs—no matter how much inherent good they may possess. Man's attempt to enforce the Golden Rule through systems and organizations has failed.

The way to victory is through the Church of Christ.
The way to service is through the Cross of Christ.
The way to peace is through the Spirit of Christ.
Christianity has not failed—it has not yet been tried!

Presbyterians Throughout America

have pledged themselves to a national and world-wide program which has as its basis a supreme confidence in the principles of Christ as the only means whereby the rule of Chaos shall be supplanted.

Tomorrow, in all the Churches an appeal will be made for a forty million dollar fund to make this program operative. New York Presbyterians are responsible for a million of it.

In raising this fund, we wish our fellow-Christians and neighbors to understand that no sectarian spirit dominates, no selfish purpose rules, no ulterior motive prevails, and that this campaign is engaged in with the full approval and sympathy of all the national evangelical denominations.

It is a task to which we gladly give ourselves, because we wish simply to serve our fellowmen in New York, in America, and throughout the world.

WE BELIEVE IN NEW YORK—it is our city — the city of which we proudly boast — we love its lights and shadows, its traditions and institutions — but we wish to make it a better city — for our neighbors and for ourselves.

It is a city greater than any other in all the world. We have more people within twenty miles of City Hall than live in all of Canada; more than live in twenty states; more than one twelfth as many as live in all the states.

It is a city in which dwell peoples from every land. Forty different nationalities are with us — and forty per cent of us were born in foreign countries.

It is a city to which the stranger comes. From town and countryside, from farm and store and shop, they pour in ceaselessly, to make name and fortune for themselves.

But our city is a great whirlpool, into which finally circles every element which makes for unrest, immorality and viciousness — where agitators of strange doctrines are given free reign, where the criminals of the world live by their wits, where the contest between the forces of good and evil is hottest, and where the normal restraints of life no longer hold.

The way to victory is through the Church of Christ
The way to service is through the Cross of Christ
The way to peace is through the Spirit of Christ

And What About America—Our Own United States?

A wave of radicalism is sweeping over our country—shall we give this movement a strong moral purpose instead of one which is purely materialistic?

Does the crying need of children mean nothing to us—in industry, in education, in their play-life, in their spiritual longings?

The problems of the immigrants have achieved a new place in our consideration since the war. Instead of being a menace they have proven that they may become a mountain of strength. We have too often been indifferent about knowing how they lived or how they got a living, underestimating their ideals and their hunger for the best things in life.

For two hundred and fifty years we have systematically expunged from the negro race those finer human elements which build up character and strengthen manhood. We have compelled them to live in the worst sections of our cities in the midst of moral degradation and filth of every kind. How can it be expected that their morals and ethics should be on a par with the white race? Have we done all that we can for the negro—the "black burden" of America?

The returning soldiers and sailors have come home with finer ideals of life—but they need jobs—cannot the Church help find them! They need careers—cannot the Church show them their opportunities as Christian lay leaders in any vocation wherein they may serve their country and the world as they served them as fighters for democracy!

Rural life needs to be enlarged if the farmer is to do his best work. The backward races in America—chiefly the Indians and the Mexicans—need the Christian school and Church. Many thousand lumber-jacks welcome the "sky-pilot" of the Church. The economic aspects of the liquor problem require intelligent and sympathetic discussion. The home life of all the people needs strengthening—for whatever destroys this unit of society is a menace to the nation.

The way to victory is through the Church of Christ
The way to service is through the Cross of Christ
The way to peace is through the Spirit of Christ

The War has Opened the Door for Greater Service to the Races Overseas

Nations long asleep have been awakened to their possibilities. They have learned the secret of the greatness of the Occidentals. They will clamor for industries and commerce. They will aspire to political freedom and real self government.

And while these things are dawning and breaking in on the consciousness of a half-aroused people the Church is in a position to offer its leadership in teaching the principles of education, of righteousness and justice, of the religion which must rest beneath all of life if their development is to be sound and permanent.

The Church Must Lead in these Great Tasks!

Church members responded finely to the appeals of the national war-time agencies. Without the Church these could never have done their work. Unless the Church which gave them birth, and out of which there emerges periodically similar enterprises, is strengthened and supported by those who do believe in a "practical religion," there may soon be an eclipse of the light which gives them warmth and life.

The Church is the spring of the best social, benevolent and moral enterprises—shall we now stem the source of the finest human ideals, the truest personal service, the most liberal supporter of agencies which bring hope and comfort to mankind, by failing to stand by this organization? There is no institution anywhere which can compare with it in the doing of everyday religious work, in the securing of social and economic justice, in the giving of comfort to the distressed and the afflicted, in the bringing of men to the knowledge of God, thus strengthening their characters and fulfilling the destiny of the human race.

To Presbyterians All—

Tomorrow is your day of opportunity. There never was a better time to respond to the call to service. No man is too big for the tasks that lie ahead. The Church demands not "your money OR your life" but "your money AND your life." Give them both tomorrow.

The way to victory is through the Church of Christ.
The way to service is through the Cross of Christ.
The way to peace is through the Spirit of Christ.

The 115 Presbyterian Churches in Greater New York, cooperating in the Victory Fund Campaign of the New Era Movement of the Presbyterian Church in the United States of America.

Knabe SALE of PIANOS

Some of the Bargains

Marscheider Upright	$50
Biddle Upright	75
Doll Upright, a bargain	145
Stanley Upright, mahogany	210
Haines Bros., art case	345
Caldwell Player Piano, bargain	365
Steinway Upright, rosewood	380
Primatone Player Piano, a gem	385
Chickering Baby Grand	390
Knabe Colonial Upright	395
Walter Player Piano, perfect	410
Foster Player Piano, a gem	425
Newton Player Piano like new	485
Knabe Colonial Upright	490
Story & Clark Miniature Grand	495
Brambach Miniature Grand	525
Haines Bros. De Luxe Player	610
Chickering Baby Grand	660
Knabe Baby Grand, mahogany	725
Knabe Mignonette Grand	730
Knabe Mignon Grand, walnut	775
Knabe Angelus Player Piano	825
Knabe Player Piano, mission case	885
Knabe Sheraton Art Grand	950

All Bear Full KNABE Guarantee.

Liberal Allowance for Your Piano. Terms to Suit You.

TODAY ONLY

KNABE

WAREROOMS 5th Ave. At 39th St.

BOOKS WANTED
LIBRARIES OF BOOKS
PURCHASED FOR CASH
CALLS AT RESIDENCES
IN OR OUT OF TOWN
THE BOOK CORNER
251 FIFTH AVE., COR. 28TH ST.
NEW YORK CITY

DR. WILKINS ENTERS PLEA OF NOT GUILTY

Physician Shows Composure When Arraigned in Court on Murder Charge.

BOUGHT TICKETS FOR WEST

Investigators Say He Purchased Transportation on Day He Promised to Go to Mineola.

Although keepers reported that Dr. Walter Keene Wilkins had spent a sleepless night in the County jail, the physician apparently had regained his composure when he was arraigned yesterday afternoon before Supreme Court Justice Albert Seeger in Mineola for pleading to the indictment charging him with murder in the first degree. Before he entered a formal plea of not guilty to the charge, Dr. Wilkins was asked if the spelling of his last name as it appeared in the indictment was correct. The name had been spelt "Wilkens." In a clear, steady voice he spelled the name out distinctly with an "1" in the last syllable.

After his arraignment Dr. Wilkins was remanded to the County Jail to await trial. Ex-District Attorney Charles N. Wysong and Louis G. Friess, who will defend the physician, spent several hours in consultation with their client. Mr. Wysong denied a report that Dr. Wilkins had been over friendly with an actress whom the police, it was said, were seeking in connection with the case.

"The suggestion is absolutely false," he quoted the physician as saying. "There was no other woman in the case. It is cruel to bring up such a subject. I am 67 years of age and from the time of my boyhood in Maine until the present moment, my life has been entirely blameless. My wife was my companion and nurse. There was no motive for my committing such a crime. There was every reason for my wanting her to live."

Concerning the second purported will, unwitnessed, which was produced for the first time last Sunday, Dr. Wilkins denied, according to his attorney, that he knew of its existence until it was found after the death of Mrs. Wilkins on the night of Feb. 27.

"When I first saw Dr. Wilkins yesterday he broke down," said Mr. Wyson. "I was deeply impressed by him and believe in his avowal of innocence. This is one of the saddest cases in which I have ever been called. Here is a man charged with a serious crime, who, I am convinced, lived a blameless life. His wife was his companion, dietitian, and nurse. Friends and neighbors of the couple at Long Beach and New York tell me that they were intensely devoted to each other. I am convinced that a jury will acquit my client of the charge against him."

Tracing Wilkins's Movements.

Witnesses have been found who say they saw Dr. Wilkins and Mrs. Wilkins between 6 and 7 o'clock on the night she was murdered at Long Beach, waiting at the Fulton Street station of the subway for a train. Dr. Wilkins at the time, according to their stories, carried a package wrapped in paper and tied with heavy cord. This is the first definite information that the authorities have received as to the physician's movements prior to the committing of the murder just outside their Summer home at Long Beach.

Three other witnesses have come forward and said that on the night before the autopsy on the body of Mrs. Wilkins was performed Dr. Wilkins stayed at a Manhattan hotel instead of his own home, as was his invariable custom. He registered at the hotel, it was said, but whether he used his own name could not be learned.

Investigators at work on the case of Dr. Wilkins said yesterday that it had been learned that on the day he had promised to appear at Mineola he purchased a ticket for a Western city. Later, according to the investigators, he redeemed the ticket at a local railway office. He also, the investigators said, bought a ticket for St. Louis the same day, but so far as ascertainable did not redeem this one. Dr. Wilkins never did go to Mineola, but went to Baltimore instead.

In the year 1917 Mrs. Wilkins made a will in which her husband was the chief beneficiary, according to several witnesses found by the investigators yesterday. They had obtained knowledge of this document, for which a search will be instituted, from Dr. Wilkins himself, they said. In conversations they had had with the physician they recalled that he mentioned that Mrs. Wilkins had made a will leaving him the greater part of her estate.

Mr. Wysong yesterday quoted his client as making the following explanation of the will made by his wife in 1913 and the purported will which was given to District Attorney Weeks last Sunday:

"I never knew that any document disposing of my wife's property existed with the exception of the will which was executed in 1913. We never at any time talked about a will because I never had the slightest idea that my wife would not outlive me. She was robust and in perfect health, while I have been a semi-invalid for many years. I certainly did not expect to outlive her and I am certain I would have not done so had it not been for the lamentable way in which she met her death at the hands of robbers.

"It was not until after her death, when I was searching through the house, that I came across the second paper. The will of 1913 was made before we were married. Some time ago Mrs. Wilkins asked me to give up my practice, as I was getting old, and to devote myself entirely to managing her property. This I did and from that time on we lived on the income from her estate."

Dr. Wilkins at present is entirely without funds, according to Mr. Friess, who has been personal attorney for the physician and his wife for many years. He said that the Wilkinses had a joint bank account, but the physician now refused to touch any of the money. The house at Long Beach is in Dr. Wilkins's name and the attorney indicated that it might be sold to provide funds to be used in expenses incurred in the defense.

Restless Night in Cell.

Keeper William Coombes reported to District Attorney Weeks yesterday morning that Dr. Wilkins had had a restless night. The physician, he said, had spent most of the night pacing the floor and protesting his innocence of the crime. Several times he burst into tears and buried his head in his hands. In the morning he did not taste any of the food brought to him. At no time has he asked for any newspaper or other reading matter. Before he was taken to court to be arraigned for pleading he recovered his composure and seemed quite cheerful, commenting on the weather and other topics.

Every available seat in the courtroom was occupied when Dr. Wilkins was brought in. He exhibited a lively interest in the formal proceedings, which took only a few minutes. Those who had seen him the day before, when he was arraigned at Long Beach on the warrant charging him with the murder, commented on the change in his attitude. On the way back to the County Jail he chatted with his attorney and keeper and seemed in good spirits.

Mr. Wysong said that he would move for an early trial for his client. He hoped the case could be tried at the May term and not go over until Fall. Because of the age of his client, he said every effort would be made to have the case put on the May calendar. He said that Dr. Wilkins had requested him to ask the Court to appoint Louis G. Friess as trustee of his estate. A search would be made of the house at Long Beach, Mr. Wysong said, for the keys of the various properties owned by Mrs. Wilkins.

Dr. Cadbury's Resignation Accepted

PHILADELPHIA, March 21.—Haverford College Trustees today accepted the resignation of Dr. Henry Joel Cadbury, Professor of Biblical History, who in the closing days of the war got into difficulties by reason of a letter he wrote in which he referred to the attitude of the people of the United States as "an orgy of hate." Dr. Cadbury's name was submitted to a Senate Committee as one of those considered anti-American.

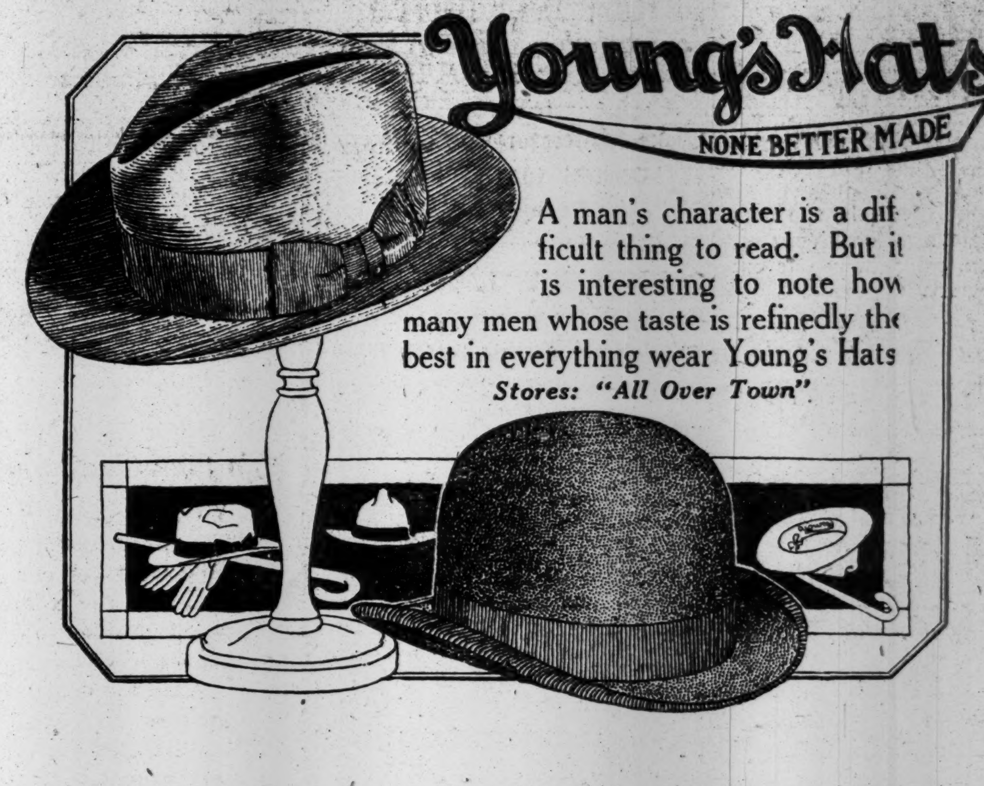

Young's Hats

NONE BETTER MADE

A man's character is a difficult thing to read. But it is interesting to note how many men whose taste is refinedly the best in everything wear Young's Hats

Stores: "All Over Town"

Genuine

Bayer-Tablets of Aspirin

When your health is at stake it's a poor time to take chances with substitutes and imitations. Look for the Bayer Cross on Aspirin tablets.

Marked with the Bayer-Cross for Your Additional Protection

The trade-mark "Aspirin" (Reg. U. S. Pat. Off.) is a guarantee that the monoaceticacidester of salicylicacid in these tablets is of the reliable Bayer manufacture.

Now Published For The First Time—
To Be Had Only in This Week's Literary Digest—

Gen. Pershing's Own Map
— OF THE —
Great St. Mihiel Battle

This large, colored Map of the St. Mihiel salient was made by headquarters experts on the battle-ground for the official use of General Pershing, and was sent by him to "The Digest." It shows the day-by-day positions and progress of all American Divisions engaged in this great offensive, also the locations of the French colonial troops, the enemy defense lines, and all railroads, tramways, towns, villages, rivers, etc. It is indispensable in tracing the progress of this brilliantly victorious drive, the first all-American offensive on a large scale. The Map is accompanied by a highly interesting descriptive article drawn from the Commander-in-Chief's own report. This authentic Map is well worthy of preservation, and as the demand for it will undoubtedly be very heavy, we advise you to go to your news-dealer at once and get your LITERARY DIGEST.

There are many other distinctive articles in "The Digest" this week, among which are:

Bolshevism's "Heaven on Earth"

"A Nightmare in a Lunatic Asylum" is the Way Russian Fugitives Who Straggle Into Switzerland Describe Life in Russia Under Lenine's Rule

The South on a Cotton Strike
World-Reconstruction Plans
America Getting German Trade in South America
Why Business Men Should Study Weather Maps
The Puzzle and Glamour of Weimar
Alabama's Neglected Literature
Evil Discords in Church, State, and Industry
Spaniards in the United States
Personal Glimpses of Men and Events
Tasks for the New Congress
When England's Navy Was Unprepared
Home Rule Agitation in Spain
Germany's Good-bye to War Prisoners
To Argentina By Rail
Testing Brain-speed By Reaction to Pain
The Tide in the War Poets' Inspiration
Long Hair and Statesmanship
The Episcopal Plan of Union
Diplomacy Ignoring God
Poetic Tributes to Roosevelt

Many Striking Half-tone Illustrations and Humorous Cartoons

"The Digest" a Reliable Mirror of Modern Conditions

There is nothing more characteristic of man as distinguished from the remainder of creation than his insatiable thirst for information. One and all, we desire to know. The pursuit of this admirable ideal, relatively easy of accomplishment in the centuries that are gone, with their leisurely methods and gradual progress, is now become a matter of extraordinary difficulty. To-day we live so fast and so much happens every twenty-four hours that even our great army of magazines and newspapers can not record it all, and the man who should endeavor to peruse a tithe of them would inevitably be a candidate for an insane asylum. But there is one happy solution of this vexed problem. Read THE LITERARY DIGEST, "all the magazines in one," every week and get the gist of all the worth-while news accurately, concisely, and impartially presented. Test this out NOW.

March 22d Number on Sale To-day—All News-dealers—10 Cents

'Tis a Mark of Distinction to Be a Reader of The Literary Digest

The Literary Digest

FUNK & WAGNALLS COMPANY (Publishers of the Famous NEW Standard Dictionary), NEW YORK

Your Child's Future

The education of your child to become a **100%** useful citizen is an absolute necessity today. A hundred years ago a horse and wagon was all there was to the transportation system. Today there is a vast system of railways and waterways which cover the world, and the electric current enables people from the uttermost parts of the earth to speak to each other quickly and easily.

The child of yesterday needed little more than the three R's in order to have a fairly successful life. Today, he must have all the equipment you can give him. *In round numbers*, what is your child's chance to become successful? If uneducated he has one chance out of 150,000; with a common school education, 4 chances; with a high-school education, 87 chances; with a college education, 800 chances; **with The Book of Knowledge in the home, every chance.** It is not a luxury, it is an absolute necessity. It is an investment in your child's future which will pay dividends as long as he lives.

Do not hesitate; do not delay; every day is time lost or gained. Put THE BOOK OF KNOWLEDGE in your home today; your child will grow up to thank you.

EDUCATE YOUR CHILDREN
- IT PAYS -

The Book of Knowledge

The Children's Encyclopedia

10,000 Educational Pictures — In Five Languages — 350 Colored Plates

English French Spanish Italian Portuguese

The 16 Great Departments of Knowledge

The United States
Dominion of Canada
All Other Countries
Natural History
Our Own Life
Plant Life
The Earth

Familiar Things
Book of Wonder
Famous Books
Men and Women
Stories and Legends
Poetry and Rhymes
Golden Deeds
School Lessons
Manual Training

Great Americans of Tomorrow

The great Americans of the future are in our schools and homes today. How shall we find them, and how help them to find themselves? Only by right education. It is the magic word which will bring to light the masters of industry, the statesmen, the authors, the artists, the geniuses who are slumbering in undeveloped minds and hearts. *Begin this education with THE BOOK OF KNOWLEDGE in the home.* It teaches the child to observe, to think for himself, and helps him to find out what particular niche in the world belongs to him.

Where THE BOOK OF KNOWLEDGE is "the heart of the home" there are no more idle or listless hours. There is always something interesting to do, to learn, and to think about. THE BOOK OF KNOWLEDGE is a practical work. It not only teaches the child the important and essential knowledge of the world, but it teaches him how to make use of it. It is practical; it is ideal; it is delightful.

No parent who has had this work in the home for a month could be induced to part with it, and as for the children, it does not take that long for them to discover that THE BOOK OF KNOWLEDGE interests them more than all their other books put together, and takes the place of most of them. Don't you want your child to have the SUPREME EDUCATIONAL ADVANTAGE?

Answers Every Question a Child Can Ask:

Why does an iceberg float?
Why is sugar sweet?
Why does cream form on milk?
How does alcohol affect the brain?
Why does salt melt snow?
How does fog deaden sound?
Where does dust come from?
How many worlds are there?
What makes shadows?
What is camouflage?
What makes an echo?
Why does not the sea freeze?

Satisfy Your Desire to Know by Mailing FREE COUPON Today

The Times readers may obtain free of charge the valuable and attractive illustrated book of specimen pages from THE BOOK OF KNOWLEDGE. Let the children decide whether this new method of education interests them. Send for the FREE 80-page book which contains the following subjects: *The Sun and His Family; What Our Skin Is Like; How the Nail Grows on the Finger; How the Teeth Grow; The Nerves of Smell; The Marvel of Hearing; The Lords of the Wild Kingdom; A Concrete Ship in the Water; The Wonderful Birth of the Wheat; How We Dig Up Sunshine; Making the Desert Blossom; Canada the Wonderland; The Republics of South America; The Boy Carpenter's Box of Tools; West Point and Annapolis, and Others.*

The Grolier Society
2 West 45th Street NEW YORK

THE GROLIER SOCIETY
2 West 45th Street, New York

Please mail descriptive book containing specimen pages and illustrations from THE BOOK OF KNOWLEDGE, and explaining the use and meaning of the work for the mind of a child.

Name ....

Address ....
T. 3-23

WE ARE EXHIBITING THE MOST REMARKABLE COLLECTION OF HARPS EVER ASSEMBLED IN NEW YORK,

Including a Complete Line of the Unrivalled

Lyon & Healy Harps

As a fitting environment for those classical creations we have opened a

Miniature Concert Hall

the artistic apopintments and perfect acoustics of which allow the Harp to be seen and heard under most favorable conditions.

All lovers of the Harp are cordially invited to inspect this

New Home of the Harp

Harps for Rent

Catalogue free for the asking.
Investigate our EASY PAYMENT plan.
Prices range from $75 to $3,000.
Telephone Murray Hill—4144

Chas. H. Ditson & Co.
8-10-12 East 34th St.

Get rid of that dandruff with Resinol

Dandruff often causes irritation of the scalp followed by the loss of hair. It should receive careful treatment. For best results wash the hair with Resinol Soap and occasionally touch the parts of the scalp where the dandruff appears with a little Resinol Ointment.

Usually this treatment is successful promptly—the hair appears glossy and soft, and the scalp regains its normal skin health.

Sold by all druggists. For free samples write Resinol, Baltimore, Md.

Neural-gia

PLUTO acts both as a thorough, gentle physic and as a tonic in your blood. A wineglassful before breakfast is Nature's aid for neuralgia.

PLUTO

also is beneficial in treatment of kidney, liver and stomach troubles, rheumatism and nervous disorders.

Bottled at French Lick Springs and for sale at all drug stores, hotels, clubs and on trains.

Large Bottle 45c
Smaller Bottle 20c

French Lick Springs Hotel Co.
French Lick, Ind. 186

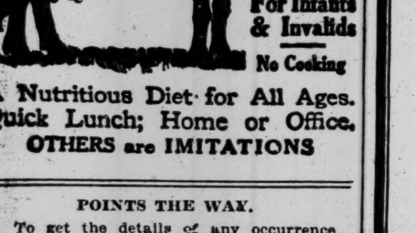

Safe Milk
For Infants & Invalids
No Cooking

A Nutritious Diet for All Ages.
Quick Lunch; Home or Office.
OTHERS are IMITATIONS

POINTS THE WAY.

To get the details of any occurrence consult The New York Times Index. Every detail pointed to. Published four times a year. $2.00 a volume.—Advt.

ARMY TO ABANDON 27 CAMP CENTRES

Mills and Merritt to be Given Up—Upton and Dix to be Kept Permanently.

TO QUIT 15 FLYING FIELDS

Hazlehurst to be Held for Storage Use—28 Sites to be Bought.

WASHINGTON, March 21.—A decision by the War Department to proceed with the purchase of the sites of fifteen army camps and thirteen balloon and flying fields was announced today by Acting Secretary Crowell. Less than $15,000,000 would be involved, Mr. Crowell said, and it would not be necessary to await action by Congress, as the department had the necessary funds.

With these purchases completed, the army will have thirty training camps, including the sixteen original cantonments constructed for the training of the National Army, and nineteen aviation centres, most of which will be in the Southeastern States, Texas, and California. The few fields to be retained in the North will be regarded as Summer flying centres only.

Twenty seven camps and fifteen aviation fields will be abandoned. Orders have gone out for the abandonment of twenty of the camps, including nearly all of the National Guard training centres set up after the United States declared war on Germany.

Construction work on the twenty-seven camps, according to War Department figures, represents a cost of approximately $110,000,000, of which $43,000,000 was spent on the four embarkation cantonments—Mills, New York, Merritt, New Jersey, and Stuart and Hill, Newport News, Va.

Approximately $280,000,000 has been spent in construction work on the fifteen cantonments to be bought and the fifteen now owned. It was largely because of the sum involved that the Department decided to go ahead with the purchase.

Army Policy Decision Awaited.

Most of the thirty camps are now being used as demobilization centres, but no definite plans for their employment after the war army is disbanded have been evolved. It was explained that the whole problem of the future use of the camps depended upon the nation's military policy and that no conclusion as to that could be reached until the Peace Conference at Paris had rendered its decision on world disarmament.

Announcement has already been made that only two flying fields will be actually used in training army aviators in peace time and that others purchased or now owned would become storage plants for material on hand or under contract. Location of the flying centres to be retained shows a plan to have three general training centres, one in the Far West, one in the southwestern part of the country and one in the Southeast, with the different fields in each section close enough together so that elementary and advanced training will be provided within a reasonable area. Total expenditures on the nineteen flying and balloon fields to be retained represent about $30,000,000.

Besides the fields to be bought for military purposes, one other, Chapman Field, Florida, will also be purchased "for business reasons" and subsequently sold. The same proceedure will be followed in the case of Camp Sevier, South Carolina, which was used as a National Guard training centre. Mr. Crowell said it was cheaper for the Government to buy this field at the option price of $597,940, and sell it again than to pay the damage claim made against the Government as the result of the building of the camp.

Secretary Crowell also said that the department had contemplated retaining Hazelhurst Field, on Long Island, but that the land would cost entirely too much. The option price on the field was placed at $1,550,000, or nearly twice the cost of the site of any of the thirteen aviation centres to be purchased. The Government has spent $5,348,898 on construction work at this field, considerable more than has gone into any other plant except Langley Field, Virginia, which is to be retained, and Wilbur Wright Field, Ohio, which is to be abandoned.

Plans and Costs Announced.

The list of cantonment sites now owned by the Government and to be retained for special military purposes, together with the cost of each, follows:

Doniphan, Okla., National Guard, $2,796,000.
Eustis, Va., Coast Artillery Corps, $11,700,000.
Funston, Kan., Field Artillery, $10,500,000.
Holabird, Md., Motor Transport Corps, $5,207,000.
Humphreys, Va., Engineers, $12,745,000.
Jessup, Ga., Motor Transport Corps, $1,417,000.
Johnson, Fla., Quartermaster Corps, $6,500,000.
Kearney, Cal., National Guard, $5,838,000.
Lewis, Wash., National Army, $8,400,000.
McClellan, Ala., National Guard, $9,800,000.
Normoyle, Texas, Motor Transport Corps, $1,580,000.
Pike, Ark., National Army, $12,700,000.
Sill, Okla., Field Artillery, ——.
Travis, Texas, National Army, $8,200,000.
Benning, Ga., Miscellaneous, $6,500,000.

National Army cantonments to be purchased for military purposes, with the costs of construction and the prices at which the site's will be bought, are:

Bragg, North Carolina, $9,500,000—$1,500,000.
Custer, Michigan, $13,000,000—$625,000.
Devens, Massachusetts, $11,800,000—$300,000.
Dix, New Jersey, $12,300,000—$675,000.
Dodge, Iowa, $108,000,000—$950,000.
Gordon, Georgia, $11,100,000—$425,000.
Grant, Illinois, $14,400,000—$1,400,000.
Jackson, South Carolina, $10,000,000—$625,000.
Knox, Kentucky, $16,233,188—$2,500,000.
Lee, Virginia, $16,500,000—$415,000.
Meade, Maryland, $16,200,000—$350,000.
Pine, Arkansas, $12,700,000—$400,000.
Sherman, Ohio, $12,900,000—$1,150,000.
Taylor, Kentucky, $8,000,000—$375,000.
Upton, New York, $18,500,000—$1,000,000.

Cantonments, the sites of which are leased and which have been ordered to be abandoned, and the cost of construction on each, are:

Cody, New Mexico, National Guard, $3,800,000.
Colt, Pennsylvania, Tank Corps, $414,500.
Crane, Pennsylvania, Medical Department, $162,500.
Fremont, California, National Guard, $2,550,000.
Greene, North Carolina, National Guard.
Harrison, Indiana, Engineers, $3,500,000.
Leach, Maryland, Engineers.
Leavenworth, Kansas, Engineers, $2,000,000.
McArthur, Texas, National Guard, $4,000,000.
North Jackson, South Carolina, Field Artillery.
Polk, North Carolina, Tank Corps.
Syracuse, N. Y., recruiting, $283,500.
Wheeler, Georgia, National Guard, $3,200,000.
Wadsworth, South Carolina, National Guard, $4,100,000.
Beauregard, Louisiana, National Guard, $4,900,000.
Forrest, Georgia, miscellaneous.
Greenleaf, Georgia, miscellaneous, $5,553,000.
Hancock, Georgia, National Guard, $6,000,000.
Logan, Texas, National Guard, $3,300,000.
Sheridan, Alabama, National Guard, $3,500,000.

Cantonments the sites of which are leased and which are to be abandoned, and the cost of construction on each, are:

Stuart and Hill, Virginia, embarkation, $16,125,000.
Merritt, New Jersey, embarkation, $14,500,000.
Mills, New York, embarkation, $13,000,000.
Bowie, Texas, National Guard, $3,400,000.
Shelby, Mississippi, National Guard, $5,400,000.

Camp sites now leased and the disposition of which is still under consideration are:

Kenrick, N. J., chemical warfare, $601,622.
Vail, N. J., Signal Corps.

Decision on Aviation Fields.

Flying and balloon fields, the sites of which are owned by the Government, and which are to be retained and the cost of construction on each, are:

Langley Field, Virginia, $6,782,109.
Post Field, Oklahoma, $2,263,000.
Kelly Field No. 1, Texas, $1,928,000.
Rockwell Field, California, $832,000.
Lee Hall, Virginia, $818,150.
Fort Omaha and Fort Crook, Nebraska, $597,663.

Flying and balloon fields under option and to be purchased for military purposes, and the cost of construction on each, together with the price at which the land will be bought, are:

Arcadia Balloon School, California.
Brooks Field, Texas, $1,858,000—$170,278.
Dorr Field, Florida, $1,411,737—$5,120.
Carlstrom Field, Florida, $1,199,237—$5,120.
Scott Field, Illinois, $1,737,576—$122,892.
Chanute Field, Illinois, $1,168,022—$208,700.
Ellington Field, Texas, $2,328,991—$102,400.
Kelly Field No. 2, Texas, $2,599,686—$343,686.
March Field, California, $894,071—$64,000.
Mather Field, California, $750,062—$78,653.
Selfridge Field, Michigan, $2,455,426—$100,000.
Park Field, Tennessee, $2,097,079—$88,010.
Souther Field, Georgia, $1,220,497—$32,534.

Fields to be abandoned, with the cost of each, are:

John Wise Field, Texas, $268,266.
McCook Field, Ohio, $799,753.

Fields the sites of which are leased and which are to be retained for temporary storage purposes, and thereafter to be abandoned, follow, with the cost of construction on each:

Barron Field, Texas, $1,264,880.
Call Field, Texas, $1,172,209.
Carruthers Field, Texas, $1,114,311.
Eberts Field, Arkansas, $1,815,840.
Hazlehurst Field, New York, $5,348,878.
Love Field, Texas.
Payne Field, Mississippi, $1,873,815.
Rich Field, Texas, $1,112,885.
Taliaferro Field, Texas, $1,368,416.
Taylor Field, Alabama, $1,274,927.
Wilbur Wright Field, Ohio, $6,224,407.
Gerstner Field, Louisiana.

VOTICHENKO IS STRICKEN.

Composer Suffers Heart Attack After Battle with a Shark.

Special to The New York Times.

PALM BEACH, Fla., March 21.—Sasha Votichenko, the Russian composer, was confined to his apartments here today following a heart attack yesterday while chasing a shark in the gulf stream off Palm Beach. He went deep-sea fishing with William H. D'Esterre, and when five miles off shore a shark took his bait and a lively battle followed in which the fish finally rushed the boat and was harpooned by the Russian.

The boat was a small open craft, and both men realized the danger of having the side broken. The composer became excited, and as he hurled the harpoon, dropped unconscious. The shark, with the harpoon well embedded, dashed away with the boat towing it a half mile before it was killed by rifle fire by attendants in the boat.

A. A. Cook War Finance Counsel.

Alfred A. Cook has been appointed special counsel to the War Finance Corporation to advise with it concerning the problems under consideration with respect to the financing of the railroads.

WILL RENAME PERIODICAL.

The Tammany Times to Change Title After April 15.

Assistant District Attorney Kilroe announced last night that the owners of The Tammany Times, a weekly publication, will change the title name of the paper because of complaints made to the District Attorney's office to the effect that some solicitors of advertisements for the paper had represented that the paper was the official organ of Tammany Hall.

Mr. Kilroe said the editor of the paper, George Feigl, had conferred with him concerning the alleged misrepresentations by solicitors, of which he disclaimed personal knowledge, and had agreed to find a new name for the paper after the issue of the anniversary number on April 15.

Seattle Church Calls Dr. Aked.

Announcement was made here yesterday that an invitation had been extended by the Plymouth Congregational Church of Seattle to the Rev. Dr. Charles F. Aked, formerly pastor of the Fifth Avenue Baptist Church of this city, to become its pastor. Dr. Aked left New York yesterday for the West where he will make known his decision.

Men's
Boots and Oxfords
Solid Leather
$7.50 upwards
Including Brown Shell
Cordovan Oxfords
at $8.00

PARKER & DIEMER
1376 BROADWAY, at 37th St.

Welch's Grapelade Sandwiches

Write for booklet of new recipes specially prepared by cooking experts.

A NEW delicacy for luncheon, a novelty for the evening muncheon, and a joyful surprise for children to take to school are thin bread and butter sandwiches spread with Grapelade.

This new Welch discovery is made from full ripe grapes. It is cooked down with pure sugar to a smooth thick conserve. It isn't grape butter. It isn't grape jam. It is better, more delicious, more dainty.

Try it on the home folks, and then delight your friends with this new "National Spread" for bread, muffins, hot cakes, toast, biscuit.

Of your grocer in two sizes. 15-oz. Glass Jar, 35c.; 25-oz. Enamel-lined Tin, 50c.

The Welch Grape Juice Co.
Westfield, N. Y.

Ask the fountain man for a Grapelade Sundae

Welch's
Grapelade
Welch's
GRAPELADE
"The National Spread"

The Electric Washing Machine In the Home

The Electric Washing Machine solves the home laundry problem. It is clean, sanitary, saves exhausting labor and does not injure the most delicate fabrics

Its cost of operation is negligible—less than 20 cents a month for the usual family. Washing machines may be purchased on the deferred payment plan

This "Little Servant" is daily at work at our 15th Street and Irving Place Show Rooms

The New York Edison Company

At Your Service

Irving Place and 15th Street—Stuyvesant 5600

Branch Office Show Rooms for the Convenience of the Public

Address	Telephone	Address	Telephone
424 Broadway	Canal 8600	151 East 86th Street	Lenox 7780
126 Delancey Street	Orchard 1960	15 East 125th Street	Harlem 4020
10 Irving Place	Stuyvesant 5600	362 East 149th Street	Melrose 9900
*124 West 42d Street	Bryant 5262	Tremont & Monterey Aves	Tremont 6900

Night and Emergency Call: Farragut 3000

*Open Until Midnight

The High Signs of Orlando

S-s-s-h! Give heed with eye and ear,—and look sharp, brother, lest you miss it!

See,—that signal flashed by the man with the white mustache and the cigar in his teeth. He's giving you the "O" sign of Orlando!

It's the signal of the mystic order of big smokers,—the exalted sagamores of the witching weed,—they who possess a great secret which they are bound to reveal to brother smokers.

Follow him,—and he'll lead you to the haunts of his fellows—the United Cigar Stores. He'll give the password—"Orlando"—and vanish. That's his secret!

Orlando

The Sign of a Good Cigar

In Orlando we have the secret of an uncommonly good cigar at popular price—a secret that will reveal itself to you the first few puffs. Some say it's the mildness of Orlando—others say it's the original flavor. Quality is the answer of many. All are right, and yet, well, try an Orlando today and learn the secret yourself.

Orlando
Favoritas size, 11c
Box of 50, $5.50

Orlando comes in ten sizes—6c to 15c. This enables us to use a fine grade of tobacco without waste—the secret of high quality at low prices.

Orlando is sold only in United Cigar Stores—*"Thank you"*

UNITED CIGAR STORES

608 MORE OVERSEAS ARMY CASUALTIES ANNOUNCED

Reported Total Now Up To 280,046; 192 Dead Named in Latest Lists

Special to The New York Times.

WASHINGTON, March 21.—Four army casualty lists, containing 608 names, were given out at the War Department today, bringing the total for the army up to 274,191, including 4,534 prisoners released and returned. No Marine Corps casualty list was issued today, but the total previously announced for that arm was 5,855. The total for the army and Marine Corps is now 280,046.

Army lists issued today contained the names of 11 killed in action, 7 died of wounds, 54 died of accident, 120 died of disease, 18 wounded to a degree undetermined, 391 slightly wounded, and 7 missing in action.

Summary of Army Casualties to Date.

	Previously Reported.	Reported March 21.	Total.
Killed in action	31,475	11	31,486
Lost at sea	732	..	732
Died of wounds	13,332	7	13,339
Died of accident	3,429	54	3,483
Died of disease	21,523	120	21,643
Total	70,491	192	70,683
Wounded	192,837	409	193,246
Missing	5,721	7	5,728
Total	269,049	608	269,657

The following abbreviations are used to indicate rank and the nature of the casualty:

(DA) Died from Accident or Other Cause.
(DD) Died of Disease.
(DP) Died from Airplane Accident.
(DW) Died from Wounds.
(KA) Killed in Action.
(LS) Lost at Sea.
(MA) Missing in Action.
(P) Prisoner.
(RD) Returned to Duty.
(WL) Wounded Slightly.
(WS) Wounded Severely.
(WU) Wounded, (Degree Undetermined.)

Gen.	General.
Col.	Colonel.
Maj.	Major.
Capt.	Captain.
Lt.	Lieutenant.
Sgt.	Sergeant.
Corp.	Corporal.
Bgl.	Bugler.
Mch.	Mechanic.
Wagn.	Wagoner.
Mus.	Musician.
Hrs.	Horseshoer.

The names for which no rank is indicated are those of privates. The list is given in full for the States of New York, New Jersey, and Connecticut; in other States the names of only the dead are given.

NEW YORK CITY.

BUSHEY, W., 972 67th St., Brooklyn.(WU)
CAHILL, C., 439 Manhattan Av.—Corp.(WL)
COMMERFORD, J., 144 W. 104th St..(DD)
ENGELBRECHT, F., 78 E. 122d St....(WL)
FARRELL, V. A., 246 W. 108th St...(WL)
FAY, JOHN, 305 Avenue C............(WL)
FITZSIMMONS, J. J., 393 Hicks St., Brooklyn ....(WL)
HANRAHAN, J. J., 2,149 So. B'vard..(DD)
JACOBWITZ, A., 543 E. 5th St........(DA)
KAMMERER, A. T., 490 E. 184th St...(DA)
LUKA, MOSES, 243 E. B'way—Copr...(WL)
McNIFF, FRANK, 554 55th St., B'klyn.(WL)
McNIFF, J. J., 370 Park Av...........(WL)
McNULTY, JOHN, 204 E. 52d St......(WL)
MacFARLANE, M. N., 149 Purdy St., Astoria ....(WL)
MEADE, F., 134 Water St.............(WL)
MINELLI, N. J., 51 Mott St..........(DA)
MOONEY, E. J.,527 W.127th St.—Cook.(WL)
MOONEY, P. J., 100 E. 52d St........(WL)
MORAN, J. F., 940 Gates Av., B'klyn.(WL)
MORAN, W., 606 W. 46th St..........(WL)
MORAN, W. R., 508 2d Av.............(WL)
PIGNATARO, F., 189 West End Av....(WL)
REILLY, J.W., 15 Acorn St.,Elmhurst.(WL)
REINISH, M. W., 173 Norfolk St......(WL)
RIPPERGER, C. W., 207 Academy St., Long Island City—Lt.................(DD)
SEEGER, G. M., 3,920 Broadway.......(WL)
SEMON, B., 211 Johnston Av., Bklyn..(WL)
SHERIDAN, E. A., 212 E. 45th St.....(KA)
SIMPSON, C. A., 5,001 7th Av., Brooklyn—Sgt.................................(DD)
STOKES, G. J., 155 E. 83d St.—Sgt.....(KA)
TANNENBAUM, J. S., 1,416 Stebbins Av.—Corp. ....(WL)
TODISCO, TONEY, 104 Hamburg Av., Brooklyn ....(WL)
TWOHILL, J. M., 791 2d Av.—Mch....(WL)

OTHER PARTS NEW YORK STATE.

BARRY, CHARLES R., Canandaigua..(WL)
BOHAN, M. J., Port Washington.......(WL)
FELKER, CHARLES R., Sodus..........(DD)
FENIELLO, ANTONIO, Rochester.....(WL)
FERRON, JOHN F., Livonia...........(WL)
FLAGG, MICHAEL M., Kings Park....(WL)
HOLDEN, CLINTON L., Syracuse......(DD)
JEWETT, HAROLD W., Cohoes........(DD)
LEONARD, B. H., Pierrepont ....(WL)
McCARTHY, W. B., Troy..............(WL)
McCOO, T. A., Watertown............(WL)
MEYER, GEORGE, Ridgewood.........(WL)
MEYER, WILLIAM H., Middletown...(WL)
MOONEY, J. K., Syracuse............(WL)
MOORE, CLAY A., Jamestown........(WL)
MUNROE, JOHN J., Yonkers..........(WL)
O'CONNOR, FRANCIS, Troy..........(WL)
PAGLIA, FRANK, Auburn.............(WL)
REED, HAROLD W., Port Jervis......(DA)
RIVARDO, REMO, Harrison—Sgt......(DD)
ROGERS, JOHN W., Westfield........(KA)
RUSAW, CLARENCE H., Syracuse....(DA)
SALMON, VERNON W., Waterport....(WL)
SCANDELL, H. J., Stony Point.......(WL)
SHANLEY, J. F., Westchester........(WL)
SIMPKINS, RALPH, Hardford—Mch..(DD)
SMITH, E. F., Rochester..............(WL)
SMITH, EUGENE, Syosset.............(MA)
SMITH, JAMES F., Troy...............(WL)
STENANDER, CARL A., Jamestown..(WL)
STEWART, CARL, Jasper..............(DA)
TUBB, C. B., Rochester—Mch..........(WL)
URNIARCZ, ALEXANDER, Herkimer..(WL)
WHITEHEAD, C. I., Walden...........(DA)

ALABAMA.

AMBERS, ABE, Montgomery...........(DD)
BUSBEE, HARVEY G., Wadley.........(DD)
ELLIS, TURNER, Coffee Springs—Corp.(DD)
GREENE, CECIL E., Selma.............(DA)
MATHEWS, WILLIE, Mobile............(DA)

ARKANSAS.

BOLLINGER, E. V., Little Rock.......(DD)
HOLMES, NUARY, August..............(DD)
McPEAK, ROBERT K., Democrat—Mch.(DD)
MACK, EDDIE, Pine Bluffs—Bgl......(DD)

CALIFORNIA.

EVANS, MAUD, Fort Jones—Nurse.....(DD)
McELROY, J. W., Berkeley—Lt..........(KA)
MAXWELL, ROY B., Elk Grove—Sgt...(DD)
STEPHENSON, GALE, San Diego—Sgt.(DD)

COLORADO.

GOODMAN, J. W., Colorado Springs—Corp. ....(DD)
NAEHER, GEORGE E., Denver.........(KA)

CONNECTICUT.

DAVIS, LOUIS, Bridgeport............(WL)
LEWIS, ROBERT, New Haven..........(WL)
McCARTHY, HENRY J., Waterbury...(WL)
McNIERNEY, WILLIAM, New Haven..(WL)
NAGY, JOSEPH C., Torrington........(DA)
PARK, JOSEPH M., New Haven—Lt...(WU)
PIETRASK, FRANK, New Britain......(WL)
POTZ, ROBERT, Bristol................(DA)
ROBERTS, LEON R., Plainfield—Sgt...(DD)

DISTRICT OF COLUMBIA.

HOLMES, MATHEW, Washington......(DD)

FLORIDA.

EVANS, ERNEST, Micanopy...........(DD)
HAGLER, JESSE, Marianna...........(DD)

GEORGIA.

ADAMS, JOE K., Atlanta...............(DD)
JUDGE, LAWRENCE R., Cecil.........(DA)
WITHOFF, JOHN F., Fort Valley—Chauffeur ....(DD)

IDAHO.

PHILLIPS, Clarence F., Hope..........(DD)

ILLINOIS.

BARNDS, LEO, Freeport...............(DD)
BOWERS, WILLIAM, Rockford—Wagn.(DD)
BUREL, ARTHUR, Chicago............(DD)
GERACY, W. J., Chicago—Corp........(DD)
GORGEN, PETER, Chicago—Mch.......(KA)
HACKMAN, EDWARD G., Peoria......(DA)
HILL, THEODORE, Leland—Corp......(DD)
HUTCHINSON, H. L., Chicago—Sgt....(DD)
JENSEN, C. W., La Moille—Cook......(DD)
KENNEY, E. B., Chicago..............(DD)
KING, EDWARD B., Chicago—Sgt.....(DD)
KIRSHENBAUM, WILLIAM, Chicago..(DA)
LEECH, JOSEPH V., Hennepin........(DA)
McCORDIC, F. L., Chicago—Lt.........(DA)
MAUER, PETER T., Aurora—Corp.....(DD)
PRIHODA, J. A., Chicago—Sgt........(DD)
SLATTERY, M. E., Chicago—Corp.....(DD)

INDIANA.

GINSBERG, MYER, Terre Haute—Cook.(DD)
MacKALL, W., Lynnville—Wagn......(DD)
PACHMAYR, FRANK J., Kokomo.....(KA)

IOWA.

AASE, IVAR, Des Moines.............(DD)
BALLER, JOSEPH A., Lewis...........(DD)
HARRINGTON, G. C., Manchester.....(DA)
KIRK, R. H., Dunlap..................(DD)
SANDRY, H. H., New Albie...........(KA)
TRUMBULL, W. S., Coggan—Lt.......(DD)
WELLS, W. L., Keokuk...............(DA)

KENTUCKY.

HAWES, W. D., Wickliffe............(DA)
PARKER, J. E., Gray.................(DA)

LOUISIANA.

GENEROUS, LOUIS, Bellers...........(DA)
HERBERT, MARCELUS, Burtville.....(DA)

MAINE.

HARLOW, E. M., Norway.............(DD)

MARYLAND.

BARRETT, H. R., Baltimore..........(DD)
CROWL, H. W., Baltimore—Corp......(DD)
JACOBS, C. W., Frederick—Corp......(DD)

MASSACHUSETTS.

COUSINS, JACOB, Chelsea—Corp.....(DA)
FARRELL, JOHN J., Lynn.............(DD)
FITZGERALD, MICHAEL J., Milford.(DD)
GREEN, ARTHUR W, Lawrence......(DA)
LYONS, DENNIS F., Marlboro—Sergt.(DD)
SPRAGUE, HERBERT N, Pittsfield..(DA)

MICHIGAN.

HENDRICK, RODGER C., Saginaw...(DD)
KREFT, VICTOR W., Detroit........(DA)
POST, J., Grand Rapids—Corp........(DD)
REINHART, JOHN, St. Joseph—Corp..(DD)

MINNESOTA.

ERICKSON, ERICK O., Badger.......(DD)
HEIM, HARRY R., Minneapolis—Lt..(DD)
GILES, BERT M., Elmore—Sgt........(DD)
GUSTAFSON, HERMAN, Monticello..(DA)
JACOBSON, OSCAR, Little Sauk.....(DA)
KOENIG, AUG. WM., Barnesville.....(DA)
PETERSON, HAROLD, Duluth—Corp..(DD)

MISSISSIPPI.

BROWN, JAKE, Darling...............(DD)

MISSOURI.

BAKER, ROBERT, St. Louis—Capt....(DD)
JEUDE, JOHN A., Pevell..............(DD)
LEWIS, ROBERT M., Fredericktown...(DA)
LIPPER, WALTER A., Wyaconda.....(DA)
SPRY, WALKER, Boonville—Corp.....(KA)

MONTANA.

JETTE, ALCIDE, Missoula—Wagn.....(DD)
PEDERSON, PEDER, Keppen—Corp..(DD)

NEBRASKA.

GEREN, THOMAS J., Heartwell.......(DD)

NEW JERSEY.

DU BOIS, CAMILLE, Plainfield—Sgt..(DD)
EDWARDS, HAROLD, Chrome........(WL)
ELLIS, JAMES A., Hamburg..........(WL)
FICKA, WILLIAM T., Jersey City.....(WL)
GRAY, WILLIAM G., Bogota..........(DD)
KELLINGTON, JAS. A., Clarksburg...(DA)
McCARTHY, FRANCIS, Newark.......(WL)
MacFARLANE, JOS. S., Perth Amboy..(WL)
OULTON, LEO M., Weehawken........(DA)
PIOTRASKI, DAVID, Trenton—Cook...(WL)
REILLY, MAURICE E., Jersey City...(WL)
REILLY, RICHARD O., Bound Brook.(WL)
SERICO, FELIX, Newark..............(WL)
STEFFINS, HARRY C., Jersey City...(WL)
TUSKINSKY, STAN, Passaic..........(WL)

NEW MEXICO.

VAUGHAN, LEON B., Raton..........(KA)

NORTH CAROLINA.

HOLL, GEORGE, Clinton..............(DD)
JENNINGS, BEAMAN, Cullasaja......(DD)
JONES, LEANDER, Cremo.............(DD)

NORTH DAKOTA.

GEYER, J. M., Sheyenne.............(DA)
JOHNSON, C. M., Milton.............(DA)
SUNDE, P. O., Fargo—Sgt............(DD)
THOMPSON, L. J., Cavalier..........(KA)

OHIO.

BINKLEY, E. H., Columbus...........(DD)
BISHOFBERGER, J. E., Springfield—Cook ....(DD)
BUDD, G. J., Westville...............(DD)
DWYER, J. C., Cleveland.............(DD)
EVANGELIN, F. D., Cleveland........(KA)
GORE, J. J., Cleveland...............(DA)
GUTHRIE, W. A., Lima...............(DD)
JONES, E. P., Mansfield—Capt........(DD)
McVAY, FRANK, Blue Ash............(DA)
PALERMO, CHARLES, Cleveland.....(DA)
PAYNE, C. O., Wilgus—Wagn.........(DD)
PIFER, L. H., Rockford...............(DA)

OKLAHOMA.

POOL, FRANK, Fairview—Cook.......(DD)
WARD, WILLIAM, Boley—Corp.......(DD)

OREGON.

FLINT, W. R., Portland...............(DD)
KUYKENDALL, J. E., Eugene—Capt..(DD)

PENNSYLVANIA.

ALTPETER, ELIAS U., Irwin—Cook...(DD)
BEAN, CHARLES W., Reading—Corp..(DD)
BILLERA, VINCENZO, Norristown....(DD)
DUGGAN, ARTHUR J., Bradford—Sgt.(DD)
FORTNER, HARRY E., Philadelphia...(DD)
HAAG, WILLIAM H., Reading.........(DA)
HEISER, HERBERT C., Hazleton......(DA)
HOOVER, JACOB, Defiance............(DD)
JOHNSON, GUST M., McKeesport......(DD)
JONES, BERT R., Erie................(DD)
KELEJIAN, CHAS. T., Philadelphia..(DA)
KELLY, CHARLES J., Philadelphia...(DA)
KREAMER, W. C., Jerseytown—Lt....(DD)
McANDREWS, T. F., Luzerne—Sgt....(DD)
PARSON, R. C., Ambridge—Capt......(DD)
WINNALS, W. E., Philadelphia.......(DW)

SOUTH CAROLINA.

CHAVIS, FADO, North.................(DD)
GRANT, CHARLIE, Hendersonville....(DD)
LILIENTHAL, JOHN F., Charleston—Wagn ....(DD)
LIVINGSTON, HARRY, North..........(DA)
SIMMONS, WILLIAM, Charleston......(KA)

SOUTH DAKOTA.

ARTZ, HENRY W., Mina...............(DD)
HAMPTON, GLENN C., Nemo.........(DA)
SWIFT, ALBERT O., Langford—Sgt...(DD)
WATERHOUSE, G. C., Sturgis—Corp..(DD)

TENNESSEE.

BOWMAN, GEO., Johnson City—Cook.(DD)
FLATT, SIDNEY, Haydenburg.........(DD)
HARVEY, MARK, Dunlap..............(DA)
JAMISON, ELLIS, McEwin.............(DA)
PETERSON, C. G., Caryville—Corp....(DD)

TEXAS.

BILLO, ALFRED, Eckert...............(KA)
CARLQUIST, WALTER, El Campo.....(DD)
DYESS, CHESTER E., Bryan..........(DD)
GALLOWAY, C. M., San Saba.........(DD)
GEAREN, THOMAS, Beaumont........(DA)
GRAY, JOHNSON, Gainsmore.........(DD)
GRAY, ROBERT H., Olney............(DD)
GRIFFIN, TOMMIE, Dennison.........(DD)
JOHNSON, FRANK, Frankston........(DD)
McDANIEL, L. R., Conroe—Sgt. Maj..(DD)

UTAH.

HIATT, ALTON, Enterprise............(DA)

VIRGINIA.

AFARIAN, HAROUTUN, Richmond....(DD)
BAILEY, JUNIUS, Wakefield..........(DD)
BRANCH, HENRY, Monroe............(DD)
EPPS, JAMES, Cumberland...........(DD)
JENKINS, ROBERT L., Fredericksburg.(DA)

WASHINGTON.

HILL, ARTHUR, Everett...............(DA)

WEST VIRGINIA.

HART, ALVA THEODORE, Maxwell...(DA)
HIGHLEY, PETER WILLIS, Calcutta.(DA)
KIGER, EARL W., Glovergap..........(DA)

WISCONSIN.

BEGLINGER, H. A., Oshkosh—Capt...(DD)
BERG, HARRY E., Barron—Sgt.......(DD)
FESSENDEN, WILLARD, Edgerton....(KA)
HAASL, JOHN, Milladore.............(DD)
JORGENSON, THOMAS E., Amery.....(DD)
SMITH, HENRY, West De Pere.........(KA)
WILES, FRANK E., Palmyra—Hrs.....(DD)
WINIECKI, FRANK, New Franken....(DA)

NO HOME ADDRESS GIVEN.

BABONAS, JOSEPH—Hrs...............(DD)

Revised List of Casualties.

NEW YORK CITY.

Now Reptd. Prev. Reptd.

ASH, G. E., 450 Halsey St.,Bklyn.(KA) (MA)
CONTE, T. V., 1,484 Gates Av., Brooklyn—Corp................(RD) (MA)
KESSEL, V. N., 166 Calyer St., Brooklyn ....(KA) (WS)
McMAHON, W. M., 41 Junction Av., Corona, L. I...............(KA) (MA)
MARQUARDT, J., 441 W. 45th..(WU) (MA)
MARSHALL, H. A., 545 Bedford Av., Brooklyn....................(WU (MA)
MIKS, RUDOLPH, 324 E. 73d....(RD) (KA)
SHARP, E. C., 315 W. 79th St...(Sick) (MA)
STEMITIS, W., 6 Columbus Av.(WU) (MA)
TIRELLI, V., 400 E. 183d St....(KA) (MA)

OTHER PARTS OF NEW YORK STATE.

LANG, HENRY C., Buffalo.....(Sick) (MA)
MARCOTT, W., Carthage—Corp..(WU) (MA)
MIKELSON, S., East Stillwater.(RD) (KA)
PIOTROWSKI, JOSEPH A., Depew ....(Erroneously) (DW)
SLEICHER, A. N., Troy—Corp..(WU) (MA)
SULLIVAN, W. M., Binghamton(Sick) (MA)
WHIPPLE, J. E., Warrensburg—Corp. ....(Erroneously) (KA)

OTHER STATES.

ANANIA, L., Martins Ferry,Ohio(DW) (MA)
BELLI, F. F., Philadelphia, Penn. ....(DW) (MA)
BOWMAN, C. L., Menominee, Mich. ....(KA) (MA)
CARTER, J., Cornwall, England ....(MA) (D)
COLLIER, F. B., Rowesville, S. C. ....(KA) (WS)
DESSELLES, G., Cottonport, La.(RD) (KA)
DIATSON, N. Toledo, Ohio.....(WU) (KA)
DUNCOMBE, C. V., Rockford, Ill.—Sgt ....(RD) (DW)
DURHAM, O. F., Naponee, Neb. ....(KA) (MA)
ENGLE, J. D., Monaca, Penn.—Corp. ....(D) (MA)
EVANS, C. E., Rio, W. Va......(KA) (MA)
FARMER, J. H., Downsville, La.(DW) (MA)
FLYNN, W. J., Oil City, Penn.—Lt. ....(DW) (D)
LOVE, E. A., Prescott, Ariz.—Lt. ....(DW) (MA)
McCANN, F. H., Paxton, Texas..(D) (MA)
McCARTHY, D., Chicago, Ill.—Corp. ....(RD) (D)
McGUIRE, P. F., South Amboy, N. J. ....(RD) (M
MAHER, W., Jersey City, N. J..(WU) (MA)
MARLOWE, H. E., Verona, Penn.—Corp. ....(D) (MA
SCOTT, P. C., Detroit, Mich.—Corp. ....(MA) (D)
SHAFTO, C., Asbury Park, N. J.—Corp. ....(Sick) (M
SKUROW, H. J., Chicago, Ill....(KA) (MA)
SMITH, C. L., Hillsboro, Texas.(D) (MA)
SMITH, HENRY, Mishawaka, Ind. ....(Erronesuoly) (DW)
STEPHENSON, W. B., San Francisco, Cal.—Lt..................(KA) (D)
STOK, G. W., De Kalb, Ill......(WS) (KA)
STROMMEN, N. M., Minneapolis, Minn. ....(KA) (D)
TROBEL, C. D., Torrington, Conn. ....(Sick) (MA)

TROOPS BOUND FOR HOME.

War Department's Schedule of Transports Sailing from France.

WASHINGTON, March 21.—Transport sailings with troops returning from France were announced today by the War Department as follows:

The Maui is due at New York March 30 with the Field and Staff Headquarters, machine gun and supply companies; medical detachment and Companies A, B, C, D, E, F, G, H, I, K, L and M of the 146th Infantry, (37th Division,) the majority of the men in these units being en route to Camp Sherman. On board also are casual companies of colored troops for New Jersey, South Carolina and Illinois, the Headquarters of the 73d Infantry Brigade and five convalescent detachments. Brig. Gen. Sanford B. Stanbery, commanding the 73d Brigade, is among the casual officers on board.

La Touraine, due at New York about March 28, has on board four casual companies composed of men from various localities.

The Arizonian is due at New York April 2 with the mobile ordnance detachment, Park Battery, medical detachment, motor section headquarters and Truck Companies A, B, E and F of the 5th Coast Artillery Park and the 640th, 257th, 101st, 43d, 37th, 174th, 172d, 19th, 21st, 30th, 31st and 33d Aero Squadrons.

The Madawaska, due at Charleston, S. C., April 1, has the Headquarters 30th Division, headquarters detachment, postal detachment 30th Division; 105th Train Headquarters, medical and ordnance detachments; Headquarters Troop, 30th Division; Headquarters 2d and 3d Battalions, sanitary detachment, 3d Battalion, Companies G, H, I, K, L and M of the 117th Infantry; Regimental and 1st Battalion Headquarters, headquarters supply and machine gun companies, medical detachment and Companies A, B, C and D of the 119th Infantry. Brig. Gen. Samson L. Faison, commanding the 30th Division, is on board. Practically all troops on this ship are en route to Camp Jackson, S. C.

The transport Henderson, due at New York March 31, has on board 1,121 convalescent officers and men, a detachment of Base Hospital 22, and casual companies for New York and Massachusetts.

The battleship Kansas is due at Newport News April 1 with the 1st Battalion Headquarters, medical detachment and Companies A, B and C of the 112th Engineers, (37th Division,) en route for Camp Sherman and Camp Meade; detachments of the 146th Infantry, (37th Division,) en route for Camps Meade, Lee, Gordon and Greene, and a few casuals and naval enlisted men.

The battleship Georgia, due at Newport News April 1, has on board the Field and Staff, Headquarters Company, 2d Battalion Headquarters, ordnance and medical detachments and Companies D, E and F of the 112th Engineers, the majority of the men in these units being assigned to Camp Sherman. On board also are detachments of the 148th Infantry, (37th Division,) en route to Camps Greene, Lee and Bowie; detachments of the 146th Infantry and a few casuals.

The transport Liberator sailed from St. Nazaire March 19 for New York, and has on board the Headquarters 3d Battalion and Companies E, D, K, L and M of the 363d Infantry, ((91st Division,) en route for Camp Kearny, and a casual company for Georgia.

Organizations announced today as assigned to early convoy included Base Hospital 84 and Evacuation Hospitals 3 and 7.

DIABETIC Bread

ABSOLUTELY STARCHLESS and Sugarless—can be made easily in any home from

LISTERS DIABETIC FLOUR

—a peculiarly different Diabetic Flour, delicately flavored, *self-rising*—put up in small boxes, one for each day. Makes Diabetic Bread, Cookies, Noodles, Pancakes, delicious in taste and very easily digested. A perfect and unusually sustaining food for the diabetic.

One Month's Supply, $4.85
Fifteen Days' Supply, $2.75

LISTER BROS., Inc.
110 West 40th St., N. Y. C.
Mail Orders Promptly Attended To.

Dr. Richard W. Muller's Books on Hair

Hair and its Preservation—3rd reprint.
Loss of Hair and the Quartz-lamp Treatment (translation).
Baldness, its causes, its prevention and its treatment—Second reprint.
$2.00 each (postage extra). All bookstores.
E. P. DUTTON & CO., 681 Fifth Ave., N.Y.

Wholesome, nourishing, appetizing and economical

Beans are a food which, while always nourishing and satisfying, depend upon the baking to make them appetizing. That is why you should never ask for "Baked Beans," but always for

HEINZ
OVEN BAKED
BEANS

because Heinz Baked Beans are baked, really baked with dry heat in ovens. It is this baking that gives them their appetizing taste, that makes the beans the delicious dish they should be, but which they never are unless really baked.

Heinz Baked Beans are easily prepared, wholesome, nourishing, appetizing and economical.

Heinz Baked Beans with Pork and Tomato Sauce
Heinz Baked Pork and Beans (without Tomato Sauce) Boston style
Heinz Baked Beans in Tomato Sauce without Meat (Vegetarian)
Heinz Baked Red Kidney Beans

HEINZ
BAKED BEANS
WITH PORK AND TOMATO SAUCE
HEINZ
57
PURE FOOD PRODUCTS

One of the
57
Varieties

The Rexall Stores

Tobacco War!

BULLETIN NO. 2

PROFITS to the retailer on established brands have always been small.

Within the past ten days, as a result of the cut-rate war being waged by two large retail concerns, in the form of cash and premium reductions, even these small profits are practically being wiped out on many items.

The Liggett Stores were reluctant to engage in this fight, because we believe in the policy of selling reputable merchandise on a fair profit basis, and in a proper consideration for the rights of others engaged in a large and legitimate industry.

We are confronted with facts, however, and we have a determination to see to it that our rights, and the rights of thousands of other legitimate dealers, are not invaded by the use of such obvious, time-worn and out-of-date tactics.

If we may judge by the past, the motive which precipitated this trade war was a desire to serve the selfish interest of some particular corporation or group of men, and to acquire quickly and unfairly the trade of competitors, some of whom may not be financially able to live for any length of time against such destructive competition.

In continuing the deep cuts indicated below, we mean to serve notice on the aggressors that, whatever their purpose, so far as the Liggett Stores are concerned, "THEY SHALL NOT PASS."

HELMARS
10's.....12c | 50's.....58c
20's.....23c | 100's..$1.15

CAMELS
20's.....14c

MELACHRINOS
Plain and Cork.
10's.....15c | 20's.....30c

FATIMAS
20's.....17c

MURADS
10's.....15c | 20's.....30c

LUCKY STRIKE
20's.....14c

Liggett's
THE SAFE
DRUG STORES

The Rexall Stores

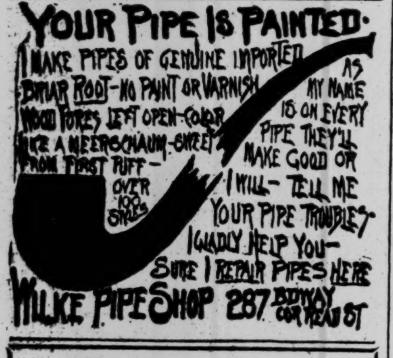
YOUR PIPE IS PAINTED.
I MAKE PIPES OF GENUINE IMPORTED BRIAR ROOT—NO PAINT OR VARNISH WOOD PORES LEFT OPEN—COLOR LIKE A MEERSCHAUM—SWEET FROM FIRST PUFF—
OVER 100 STYLES
AS MY NAME IS ON EVERY PIPE THEY'LL MAKE GOOD OR I WILL—TELL ME YOUR PIPE TROUBLES—I GLADLY HELP YOU—SURE I REPAIR PIPES HERE
WILKE PIPE SHOP 287 B'DWAY COR READE ST

On account of going abroad will sell my

SIMPLEX
LANDAULET

Holbrook body, finely upholstered. Lately overhauled. In fine condition.

Telephone Circle 3747.

PREPARE TO RECEIVE MEN OF THE 27TH

Troops from the Surrounding Camps Will Begin to Arrive Tomorrow for Parade.

BROOKLYN PLANS GREETING

107th Infantry and 105th Machine Gun Battalion Will March Up Fifth Avenue on Monday.

Units of the 27th Division will begin arriving in the city tomorrow in preparation for their triumphal parade up Fifth Avenue on Tuesday, and upon the issuance of orders for the movement of the troops the Mayor's Committee of Welcome began to rush its work on the plans for the reception. Clerks in the committee headquarters in the Hall of Records worked until midnight mailing tickets to relatives of the soldiers and answering questions about the parade.

Among the units to be moved tomorrow are those comprising parts of the old National Guard regiments from Brooklyn. It is the desire of the Brooklyn Victory Celebration Committee and the State Guard regiments to welcome the returning soldiers on Sunday afternoon, so that ample time will be left for preparation for the parade in Brooklyn on the following day. It is expected that all the Brooklyn units will be in their old armories before 6 o'clock tomorrow evening.

The troops from Brooklyn stationed at Camp Mills will detrain at Vanderbilt Avenue, Brooklyn, and march or ride on the elevated lines to the armories, where preparations will have been made for their reception and entertainment. Under these orders the units that will move are the 106th Infantry, complete; the Field Artillery Brigade Headquarters, and the 105th Artillery Regiment; also the 104th Machine Gun Battalion. The 106th Machine Gun Battalion, composed of units from the old 1st New York Cavalry, also will move from Camp Merritt tomorrow. It will be transported to Jersey City on the Erie and thence ferried to Manhattan. It will take the subway from the Wall Street Station to Atlantic Avenue, Brooklyn.

Others Coming Monday.

Other troops will arrive in the city on Monday morning. Those at Camp Mills will detrain at Long Island City and take the ferry to the foot of East Thirty-fourth Street, Manhattan, and thence they will march or take the most convenient elevated lines to their armories. The 108th Infantry, the 54th Brigade Headquarters, the 107th Sanitary Train, and the 102d Supply Train will come in from Camp Merritt on the Fort Lee Ferry and take the subway to armories assigned to them. The 102d Field Signal Battalion will be landed by Government ferries at the foot of West Thirty-fourth Street, and it will march to the 71st Regiment Armory.

Although the arrangements announced yesterday made no provision for the arrival of two battalions of the 107th Infantry tomorrow so that the Second Battalion may pass in review in Central Park at the exercises attending the conferring of the military medals, some schedule to be announced today will arrange at least for the transportation of the Second Battalion. It will be quartered in the 7th Regiment Armory.

Major General Daniel Appleton announced yesterday the personnel of his staff and full plans for the reception of the 107th Infantry by the Veterans' Association and the 7th State Guard Regiment. After the 107th has been assembled here on Monday it will parade up Fifth Avenue from Thirty-fourth Street to Sixty-sixth Street, with the Veterans' Association and the 7th State Guards as escort. A reviewing party will be stationed at the Union League Club. The hour of the parade will be announced later by General Appleton. The 105th Machine Gun Battalion, composed of units from old Squadron A, also will parade up Fifth Avenue on Monday about noon, on its way to the armory at Ninety-fourth Street and Madison Avenue.

Wounded to be in Line.

The Red Cross announced yesterday that its plans for the transportation of the wounded on the day of the parade were complete. Of 1,253 men to be transported only six pleaded that they were too ill to ride in the parade or to ride to Fifth Avenue to witness it. About 300 of these men will march in the parade, at least part of the distance, about 800 will ride in automobiles and the others will take stationary positions and review the regiments. About 5,500 men from other divisions also will be transported by the Red Cross, and lunches and drinks will be placed in all the automobiles.

All the wounded who are coming into the city to be the guests of the War Camp Community Service for the parade also are being transported by the Red Cross. Wounded soldiers will be billeted in all the fifty-one units of the service, and meals and lunches will be provided for them. More than 700 from hospitals in nearby cities will arrive before Monday.

Officers who are editing the Gas Attack, the official magazine of the 27th Division, learned yesterday that the rule of the Mayor's Committee against venders also would apply to the Red Cross women who were to have sold the magazine in the municipal grandstand during the parade. Plans had been made for the sale of the magazine, but when the co-operation of the Mayor's Committee was sought, the ruling was made that even this activity might savor of the commercialism that it had been desired to avoid. The ruling of the committee was approved at General O'Ryan's headquarters, and the magazine will not be sold in the stands.

The Towel of Jewels, at the entrance to the grandstands at Sixtieth Street, was illuminated for the first time last night, and will remain alight every night until after the parade. Governor Smith, ex-Governor Whitman, Borough President Dowling, Grover Whalen, secretary to the Mayor, and several officers from the 27th Division were present when the electricity was switched on. It attracted crowds in Fifth Avenue for several hours. The decoration cost $40,000, and contains 30,000 glass crystals. The coats-of-arms of the allied nations are presented in colors. Searchlights are placed near it to aid the display.

W. W. ATTERBURY RETURNS.

Arrives from France with Other Railroad Men on Giuseppe Verdi.

The Italian liner Giuseppe Verdi arrived yesterday from Genoa and Marseilles with 1,921 American officers and men who were chiefly transportation and railroad men who had been working in France under Major Gen. W. W. Atterbury, former Vice President of the Pennsylvania Railroad. There were also several United States naval officers on the Giuseppe Verdi, thirty-two Y. M. C. A. workers, eleven army nurses, and a number of casual officers.

There were several casual detachments of United States marines on the Giuseppe Verdi whose time of service had expired. Among them was Private Lester Bergman of the 18th Company, 5th Marines, of Broadway and 168th Street, who was wounded at Verdun on March 29, 1918, and again on June 12 while leading four men in an attack upon a machine-gun nest at Belleau Wood. He wears the Croix de Guerre and has been recommended for the D. S. C. There was a party of six nurses from Bellevue, headed by Miss Katherine C. De Long, who had been serving in a hospital at Milan.

Lieutenant Harold Forshay, 624 Sixty-first Street, Brooklyn, a member of the 96th Aero Squadron, told the reporters how his observer, Lieutenant Paul J. O'Donnell of Washington, D. C., was killed on Sept. 26 while they were on a bombing expedition in the Meuse sector, near Verdun.

"We had started out in the morning with five others," said Lieutenant Forshay.

"We were attacked by a squadron of Fokker planes. Suddenly I heard O'Donnell's machine gun stop and turned to find that he had been shot through both legs and was fainting from loss of blood. A moment later he collapsed. The Germans above, seeing me alone, swooped down like vultures. O'Donnell revived and fired at the nearest plane, making a lucky shot, which sent the German down to the ground. O'Donnell then collapsed again and I made for the airdrome, but it was too late. When the surgeons went to examine him he was dead. Paul's family received his D. S. O."

OLD ASTOR LIBRARY FOR 77TH.

Division Association Announces Plans for Clubhouse.

The lease of the old Astor Library building, at Lafayette and Eighth Streets, as a temporary clubhouse for the men of the 77th Division, was announced yesterday at a meeting of the 77th Division Association, at 189 Madison Avenue. Major Archibald J. Thacher of the 306th Regiment said that the use of the building was assured until Feb. 1, 1920, and said that a better clubhouse might be built on the site after that date.

The Rev. Dr. William T. Manning and Major S. Fullerton Weaver, advance officer of the 77th Division, told of the plans of the 77th Division and of the idea for the building of a new clubhouse with funds to be raised among the members of the regimental auxiliaries. S. R. Bertron, Chairman of the Finance Committee of the association, said he was sure that the association need not go beyond the members of the auxiliaries to provide funds to carry out its plans for the clubhouse.

Major Weaver said that the official information at the Port of Embarkation in Hoboken was that the 77th would sail from France about April 24, and that use of German boats might make the return earlier.

POLICE IDENTIFY TYLER.

Detective Sees Bank Murder Suspect at St. Louis.

A telegram from a Brooklyn policeman at St. Louis confirming the identification made of a prisoner there as I. Roy Tyler, wanted here on a general alarm sent out for his arrest as a suspect in the murders and robbery at the East Brooklyn Savings Bank on Dec. 13, was received last night by Second Deputy Police Commissioner Lahey, in charge of the Detective Bureau. The message, which was sent by Detective Bernard Dowd of the Brooklyn Bureau, read:

"I have seen Tyler and he offers to surrender to the New York police. Prisoner says he will not fight extradition and will voluntarily go to Brooklyn and face any charge that may be made."

Previous to the receipt of this information Assistant District Attorney Albert Conway of Brooklyn had started for St. Louis, carrying with him the necessary extradition papers for presentation to the Governor of Missouri to get custody of the suspect. At that time District Attorney Lewis of Brooklyn said he had not received positive proof that the man arrested as Frank H. McGann was Tyler, the escaped convict of Rochester, and Conway had been instructed to make certain of the identification before taking proceedings to extradite the prisoner.

The information from Dowd appears to establish the identity of the suspect, and came as a surprise, as it was thought at Police Headquarters that Dowd could not reach St. Louis so quickly. Both he and Detective William Roddy had been trailing Tyler through the West, and Deputy Commissioner Lahey had directed both to go to St. Louis when the arrest was reported.

Deputy Commissioner Lahey said that a description and fingerprints of Tyler's companion under arrest, who had described himself as Dr. Ralph T. Harding, had already been mailed at St. Louis. There were two gunmen in the Brooklyn bank murders, one "tall," who is suspected to have been the convict. The identity of the other is yet unknown. Further information concerning the two women prisoners, one of whom claims to be Tyler's wife, is also expected to arrive today.

BELGIAN REFUGEES TO PAY.

Found Prosperity in England, but Ignored Income Levy Order.

LONDON, March 14, (Correspondence of the Associated Press.)—Belgian refugees who fled to England at the beginning of the war have made their residence profitable, according to testimony in court at Hempstead, where a number of them appeared today to answer to the charge of not paying their income tax.

Women, it was testified, made as much as $1,500 a year, while it was not uncommon for men to earn from $2,500 to $3,500. None of the fifty Belgians summoned before the court had taken any notice of the order to pay their income tax, and the court ordered that they make amends "forthwith."

"Thais" Again, with Mme. Farrar.

Massenet's "Thais" was sung at the Metropolitan last evening with Mme. Farrar in the title rôle, Mr. Whitehill as Athanael, Mr. Diaz, and others as before. It was the opera's fourth performance and Mr. Monteux conducted. This afternoon "L'Amore dei Tre Re" will be sung for the first time this season, and tonight Signor Caruso will celebrate his jubilee with a house sold out for $25,000. Besides the gift of a city flag from the officials present, there will be silver wreaths and testimonials from the Metropolitan Directors and from Caruso's companions on the stage.

Drama League to Give a Supper.

The New York Drama League will give an entertainment and a supper at the Hotel Commodore on Sunday night, March 30, for members and their guests. On the program will be a Japanese Noh play by Catharine Du Pont and Douglas Crane, and numbers by J. H. Brewer, Georges Flateau, and Beatrice Herford. Rupert Hughes will be toastmaster, and addresses will be made by Louis Calvert, Louis K. Anspacher, Sheldon Cheney, and others.

Mary Kent, Contralto, Gives Recital

Mary Kent, a church contralto of Detroit, who as Marie Van Essen has sung in opera and concert with success, appeared yesterday afternoon at Aeolian Hall in her first local recital, assisted at the piano by Richard Hageman of the Metropolitan. She sang Gluck's air from "Orpheus" and others of Falconieri arranged by Pietro Floridia, as well as modern French and Italian songs and American pieces by Carpenter, Homer, Brockway, and Schindler.

THEATRICAL NOTES.

"A New Girl," a musical piece by Anne Caldwell and Jerome Kern, will be produced in the near future by Charles B. Dillingham.

"The Doubter's Faith," a new play by Butler Davenport, will be acted at the Bramhall Playhouse for the first time on Thursday night of next week.

Harry Lauder will bring his tour of this country to an end at Omaha on April 1 and will sail for Australia on April 8.

A performance of the Shakespeare Playhouse "Hamlet," with Walter Hampden as the Prince, will be given before Yale students at the Shubert Theatre in New Haven on the afternoon of April 4.

Katherine Emmett will join Ruth Chatterton's company next Monday in Pittsburgh. Miss Chatterton is appearing in "Moonshine and Honeysuckle," hitherto known as "The Merrie Month of May."

Carnegie Hall, Sat., Mar. 29, at 8:15
THE ISADORA
Duncan Dancers
and
George Copeland
PIANIST
Seats 50c, 75c, $1 & $1.50, at Hall and Van Hugo Musical Soc., 220 West 42d St.

OPERA TICKETS CARUSO Seats for today Mat. All operas. Subscriptions bought, sold. 1438 B'way. (40-41 St.) Phones Bryant 7877-7878. Mon. Eve., Oberon, with Ponselle.

WILL TO VICTORY WON THE WAR, SAYS FOCH

Declares France Must Secure the Rhine Frontier or Have Fought in Vain.

PARIS, March 21.—Marshal Foch was reminded today that March 21 was the anniversary of the beginning of the great German offensive toward Amiens, and was asked by Jules Sauerwein of Le Matin to explain by what methods the Marshal had turned the offensive into a German defeat. The allied generalissimo replied:

"You ask me to tell you in a few words. Victories are won by science, that is true, but also by faith. When one has faith, one does not retire; one stops the enemy where one finds him.

"You tell me that I gave victory to France. It was our admirable soldiers who gave it. I have but one merit, that of never despairing."

The writer asked the Marshal if his strategic science was a doctrine that could be taught or if it was rather not the faculty "to divine and improvise—called genius."

"Strategic science," said Marshal Foch, "can be acquired, but it is not a group of formulas or a set of principles. It is a knowledge which the chief must make part of himself, so that it will guide all his decisions. This mental discipline can be gained by a study of history and by a study of concrete examples. It must leave the mind of the commander so open that he acts on accurate information and not on preconceived ideas and hypotheses. But the most brilliant qualities of intelligence are nothing without the will to victory.

"The battle won is the battle in which one refuses to admit one's self beaten, because the army is to the chief what the sword is to the soldier. Its value lies in the hand that wields it."

"We signed the armistice, in spite of the certainty of crushing the German armies, to avoid killing one more man and because it gave us everything necessary to a French victory."

Asked about the fixing of peace boundaries, Marshal Foch said:

"The Rhine is our only good line of defense. I do not demand annexation, but if we do not secure that military frontier we will have fought in vain."

O'LEARY'S JURY LOCKED UP.

Defendant in Conspiracy Case Spends Night in Tombs.

The jury considering the case of Jeremiah A. O'Leary, who for the last six weeks has been on trial in the Federal Court charged with having entered into a conspiracy to obstruct the draft law, was locked up for the night at 11 o'clock last night. At that hour the jury had been unable to reach a verdict after deliberating more than twelve hours. In the course of its deliberations the jury at no time asked for additional instructions from Judge A. N. Hand, nor did it in any other way communicate with him.

Judge Hand's charge to the jury, which was delivered yesterday morning, lasted one and one-half hours. The defense made sixty specific requests concerning matters to be incorporated in the charge, twenty-four of which were disallowed.

After the jury had retired O'Leary was taken into the Marshal's office, where he remained throughout the day and until the jury was locked up last night. He was then taken to his cell in the Tombs. A large crowd remained about the courtroom in order to be present in the event a verdict was returned.

The jury will report to Judge Hand at 10 o'clock this morning.

Jewish Folk Songs at Columbia.

Elizabeth Gutman will sing Jewish folksongs before the Intercollegiate Menorah Association of Columbia University in Earl Hall this evening at 8:30 o'clock. The soprano gave similar recitals in a series last Winter at universities throughout the middle West.

Footprints of Disease

From sore throat to tuberculosis—from grippe to pneumonia—the germs of all kinds of communicable disease gain entrance to office, store, and factory.

They are tracked in by wet shoes, muddy shoes, and dusty shoes. Wherever germs lodge they breed in multitudes of millions. Sweeping scatters these germs, so does the breeze.

Away with this daily and hourly menace to the life and health of your employes, your customers, and yourself.

Lysol Disinfectant

if regularly used will keep germ-breeding places harmless; for no germ, no matter how great its strength, can live an instant in its solution.

Mop all floors frequently with water that contains Lysol. Keep some Lysol solution in cuspidors *always*. Make Lysol your toilet-room disinfectant.

A 50c bottle makes 5 gallons of powerful disinfectant; a 25c bottle makes 2 gallons. For factories and large stores, we recommend Lysol F & F (unrefined Lysol)—sold in 5-gallon cans.

Remember there is but one, true Lysol, the product made, bottled, signed and sealed by Lehn & Fink.

Lysol Toilet Soap Contains Lysol, and therefore protects the skin from germ infection. It is refreshingly soothing and healing and helpful for improving the skin. Ask your dealer. If he hasn't it, ask him to order it for you.

Lysol Shaving Cream Contains Lysol, and kills germs on razor and shaving-brush (where germs abound), guards the tiny cuts from infection, and gives the antiseptic shave. If your dealer hasn't it, ask him to order a supply for you.

Buy W. S. S.

OUR SIGN IS OUR BOND
Lehn & Fink

Historically Speaking

THE history of a business house is usually interesting to the members of the house, and not much of anyone else. It's like ancestors.

But every now and then there is an ancestor who meant something to other families than his own—because he served his community. And there are such business houses.

McBride's, for example, has been serving the theatre-going public for 46 years with intelligence, courtesy and sympathy. That's why we speak now and then of the "past" of the house.

For the past has built the present. The ordinance of the City of New York fixing the service fee for theatre tickets at 50 cents is only another instance of public approval of what has been with us a long standing policy.

Bryant 1100 McBRIDE'S Bryant 1100
THEATRE TICKET OFFICES, INC.
1497 BROADWAY (TIMES SQUARE WEST)
HOTELS McALPIN THE WALLICK THE WALDORF-ASTORIA
71 BROADWAY 165 BROADWAY

OLD CROW RYE
Reg. U. S. Pat. Off.
America's Finest RYE
WHISKEY
HAND MADE SOUR MASH
STRAIGHT-PURE RYE
STRENGTH, AND QUALITY AS ALWAYS
SOLD BY ALL FIRST CLASS DEALERS
BEWARE OF RE-FILLED BOTTLES
H. B. Kirk & Co., New York, N. Y.

AMERICA'S FOREMOST THEATRES AND HITS UNDER THE DIRECTION OF LEE & J. J. SHUBERT.

WINTER GARDEN Evenings at 8. Mat. Today at 2. Winter Garden's Mid-Winter Extravaganza Monte Cristo, Jr. Sunday Night Concert A MIGHTY BILL OF MERRYMAKERS

CENTURY GROVE, Roof of Century Thea. MORRIS GEST MIDNIGHT WHIRL at 11:30—A SENSATION—Phone Col. 8800

BELMONT 48th St., E. of B'way. Evs. 8:30. Matinee Today, 2:30. PENNY WISE with MOLLY PEARSON. Beg. MON. EVE., MAR. 24. Seats Now. Maeterlinck's Dramatic Master-Stroke "A Burgomaster of Belgium" with an all-English company. Special Mat. Next Tuesday, 3 P. M.

BOOTH Thea., 45th St., W. of B'way. Evs. 8:30. Mats. Today & Wed., 2:30. THE WOMAN IN ROOM 13

ELTINGE WEST 42D ST. Evs. at 8:30. Mats. Today & Wed., 2:30. "UP IN MABEL'S ROOM"

ELTINGE Seats Now | Sunday Night Jazz Concert. Clef Club Orchestra.

HUDSON WEST 44TH ST. Evenings, 8:15. Mats. Today & Wed., 2:30. SAM BERNARD & LOUIS MANN FRIENDLY ENEMIES

REPUBLIC THEA., W. 42nd St. Evgs. 8:30. Mats. Today & Wed., 2:30. ARTHUR HOPKINS Presents MARJORIE RAMBEAU (by Arrangement with A. H. Woods) in "THE FORTUNE TELLER"

FULTON West 46th St. Evs. at 8:30. Mats. Today & Wed. (Pop) 2:30. SPECIAL MAT. NEXT TUES. at 3. Oliver Morosco's Whirlwind Farce PLEASE GET MARRIED with Ernest Truex & Edith Taliaferro

SHUBERT 44th, W. of B'way. Evgs. 8:15. Mats. Today & Wed., 2:15. GOOD MORNING, JUDGE George Hassell, Mollie King, Charles King.

TOBY'S BOW COMEDY Thea., 41st, E. of B'way. Evs. 8:20. Mats. Today & Thurs., 2:20.

SELWYN HITS
JANE COWL IN THE CROWDED HOUR Selwyn Theatre W. 42d St. Evs. 8:30. Mats. Wed. & Sat., 2:30. Moves Next Monday Manhattan Op. Ho.
TEA for THREE Maxine Elliott's W. 39th St. Evs. 8:30. Mats. Wed. & Sat., 2:30. Extra "Victory" Mat. Next Tues. at 3.

SELWYN THEATRE SPECIAL Next Mon. SEATS NOW. "TUMBLE IN" A NEW MUSICAL COMEDY. Extra "Victory" Mat. Next Tues. at 3.

PARK Columbus Circle, 59th | Phone 9590 Col. | Evs. 8:15 | Mat. Sat., 2:15. SOCIETY OF AMERICAN SINGERS. Matinee Today, 2:15. Last Time. ROBIN HOOD. Tonight; also Next Mon., Wed., Fri. Evs. and Sat. Mat. PATIENCE. Next Tues. Thurs. and Sat. Eves. MIKADO. Orville Harrold, Jefferson de Angelis, Wm. Danforth, Herbert Waterous, Bertram Peacock, Kate Condon, Blanche Duffield, Gladys Caldwell.

PLYMOUTH W. 45th St. Evs. 8:30 | LAST 3 Mats. Today & Wed. | WEEKS JOHN BARRYMORE in Tolstoi's REDEMPTION.

NEXT THURS. AFTERNOON AT 2:30. WALTER HAMPDEN AS HAMLET "THE BEST HAMLET OF A GENERATION." —J. Rankin Towse, Eve. Post.

French Thea. du Vieux Colombier 65 W. 35. Ev. 8:15. Mats. Today, Thurs. THIS WEEK LE MISANTHROPE

PRINCESS Matinee Tomorrow, 2:15. Matinee Tuesday, 2:45. Smartest & Brightest of All Princess Musical Successes OH, MY DEAR! "BETTER THAN 'OH, BOY!'"—N. Y. Herald.

44TH ST. Thea., nr. B'way. Evgs. 8:00. Matinees Today & Wed. at 2. Special Matinee Next Tues. at 3 P. M. AL JOLSON in "SINBAD" Last 2 Weeks. Mr. Jolson will positively appear at every performance.

44TH ST. THEATRE—SPECIAL TOMORROW (Sunday) NIGHT CARNIVAL OF JAZZ BY THE WORLD'S GREATEST MELODISTS INCLUDING BUDDY GILMORE (Makes the trap drum talk) FRANK WITHERS (Taught the trombone to sob) 14 OTHERS, and N. Y. Syncopated Orch. of 50 Peer of All Jazz Units

Broadhurst 44th, W. of B'way. Eves. 8:15. Mats. Today, Thurs., 2:15. A Cracking, Smacking Musical Hit. THE KISS BURGLAR Marie Carroll, Denman Maley, Harry Clarke. TOM'W, SUNDAY NIGHT, at 8:20. BENEFIT OF THE ACTORS' FUND. BLANCHE BATES, MARGARET WYCHERLY, ISABELLE LOWE, TOM WISE, ALPHONZ ETHIER in "THE GOLDEN FLEECE."

Nora Bayes 44th, W. of B'way. Evgs. 8:15. Last Matinee Today, 2:15. GREATEST JAZZ MELODISTS EXTANT New York Syncopated Orchestra Will Marion Cook, Cond'r. Sun. Eve. Concert—Wm. & Gordon Dooley, Elizabeth Murray, Geo. & Dick Rath. 12 others.

39TH ST. Thea., Ph. Bryant 413. Evs. 8:30. Mats. Today & Wed., 2:30. The Play of 1000 Laughs KEEP IT TO YOURSELF "Breaks All Records for Laughter."

MOROSCO West 45th St. Evs. at 8:30. Mats. Today & Wed. at 2:30. EXTRA MATINEE NEXT TUESDAY. COURTENAY & WISE IN THE FUN HIT "CAPPY RICKS"

PLAYHOUSE 48th St., East of Broadway. Evenings 8:30. Mats. Today, Tues., Wed. & Thurs. ALICE BRADY Personally in FOREVER AFTER Special Matinee Next Tues. at 3 P. M.

48TH ST. Theatre, E. of B'way. Evgs. 8:30. Last Mat. Today, 2:30. "Absorbing." —Mail. THE NET LAST 2 TIMES. Beginning MONDAY EVENING Seats Now "LUCK IN PAWN" A modern love comedy by Marvin Taylor. with MABEL TALIAFERRO, ROLAND YOUNG, ROBERT C. FISCHER. Special Matinee Next Tuesday, 3 P. M.

BIJOU 45th St., W. of B'way. Evgs. 8:45. Matinees Today & Wed., 2:45. A New Farce A SLEEPLESS NIGHT

! EAST IS WEST With FAY BAINTER ASTOR THEA. Evgs. 8:30. Mats. Wed. & Sat.

Original Monologues BEATRICE HERFORD MONDAY MATS. at BOOTH THEATRE NEXT MAT. MAR. 31 AT 3:30.

LYRIC 42d St., West of B'way. Evs. 8:30. Mats. Wed. & Sat., 2:30. THE SEASON'S HIT With RICHARD BENNETT 7TH BIG MONTH Roland West's Thriller of Thrillers UNKNOWN PURPLE Special Victory Matinee Tuesday, 3 P. M.

Vanderbilt 48th, E. of B'way. Evs. 8:30. Matinees Today & Wed., 2:30. Rachel Crothers' Brilliant Comedy 4th Month A LITTLE JOURNEY with Cyril Keightley & Ethel Dane. Special Matinee Next Tuesday at 3 P. M.

CENTRAL 47th St. & B'way. Eves. 8:15. Mats. Today & Wed., 2:15. A Musical Play—Different. Somebody's Sweetheart Special Matinee Next Tuesday at 3 P. M. Sun. Eve. Concert—Wm. & Gordon Dooley, Ralph Herz, Elizabeth Murray, 12 others.

CASINO B'way & 39th. Evenings 8:15. Mats. Today & Wed., 2:15. Jolly Musical Romance SomeTime with ED. WYNN Special Matinee Next Tuesday at 3 P. M.

Loew's 7th AVE. at 125th St. Evs. 25c to $1 FLORENCE REED in "Roads of Destiny." Mat. Today, 25c to 75c. Next Week Leo Carrillo in Lombardi, Ltd. with Grace Valentine.

Stand Attention
and deliver SERVICE in a manner, that will be a genuine pleasure to all—at only
50c Advance
are the watchwords at the Equity Theatre Ticket Co.
For the convenience of our trade we have seats with CUSHIONS for
GRAND STAND
located on 5th Ave.-94th to 95th St., giving a clear view of parade.
Equity Theatre Ticket Co.
1569 B'WAY, S. W. COR. 47TH ST.
PHONE 10,000 BRYANT

Welcome Home Parade
See With Comfort CHAIR WITH BACK on Grand Stand
N. E. Cor. 72d St. & 5th Ave.
TICKETS ON SALE At STAND or 299 MADISON AVE., Cor. 41st St., 3rd Floor.
Telephone: Vanderbilt 3237.
Office Open Sunday After 10 A. M.

CENTURY THEATRE Opening Monday Eve., Mar. 24 Tickets Now On Sale at Box Office. The 27th Division Players Present "LET'S BEAT IT" WRITTEN AND REHEARSED IN PICARDY AND FLANDERS. (More Musical and Delightful Than the New York Division's Last Success, "You Know Me, Al.") Prices 50c to $2. No War Tax.

EVERYTHING AT THE Hippodrome Matinee Today, 2:15 Evgs. at 8:15

HIPPODROME, SUNDAY NIGHT at 8:15 RAOUL VIDAS Famous French Violinist. Frank Stedman, Pianist. HIPPODROME STARS and COMPANY Benefit of 86th STREET TEMPLE.

Manhattan Op. Ho., 34th, at 8th Av. Last Mat. Today, 2:15. Evgs. 8:15. Funniest Comedy of Recent Years LAST 2 TIMES A TAILOR-MADE MAN With GRANT MITCHELL Always 500 Orchestra Seats at $1.00 Next Mon. Jane Cowl in The Crowded Hour Seats Now.

TOMORROW NIGHT—SEATS NOW ANOTHER JAZZ FESTIVAL LIEUT. JIM EUROPE and his "HELL FIGHTERS' BAND" NEW PROGRAM—NEW JAZZ

GREENWICH VILLAGE THEATRE, 4th St. & 7th Av. Phone Spring 6480. Take 7th Ave. Subway to Christopher St. Evgs. 8:30. Matinees Today & Wed., 2:30. HOBOHEMIA A Comedy of Greenwich Village

Carnegie Hall, Tom'w Aft., at 3 LAST RECITAL THIS SEASON. JOSEF HOFMANN SEATS NOW AT CARNEGIE HALL.

Aeolian Hall, Mon. Eve., Mar. 24, 8:15. BERKSHIRE STRING QUARTET

Aeolian Hall, Mon. Aft., Mar. 24, at 3. Torpadie SOPRANO (Joint Recital) Lifschey VIOLA

Metropolitan Museum of Art Free Concert Tonight at 8 o'clock Symphony orchestra under David Mannes. No tickets required. Museum open from 10 A. M. to 10:45 P. M. Restaurant until 8 P. M.

RESERVED GRAND STAND SEATS FOR PARADE MAR. 25—OPPOSITE OFFICIAL REVIEWING STAND—Choice Locations. OPERA TICKETS Subscriptions bought, sold, exchanged. JACOBS TICKET OFFICE. NORMANDIE HOTEL, B'way and 38th St. TELS. GREELEY 4188, 4189, 4190, 6442

Loew's American Roof 42 St., W. of B'way Every Eve. at 8:15 "THE REEL GUY"; CHAS. MORATI & CO.; WM. DICK AND SIX OTHER ACTS All Seats Reserved 25, 35, 50

MOTION PICTURES.

RIVOLI B'way, 49th St. ELSIE FERGUSON in "The Marriage Price." Spanish Dance, Soloists. RIVOLI ORCHESTRA

RIALTO Times Square "THE BRAND," by REX BEACH. CHARLIE CHAPLIN in "The Bank." Orch.

PLAZA Madison Ave., 59th St. Capt. Robert Warwick in "The Argyle Case." Celebrated Mystery Play by Harvey J. O'Higgins, Harriet Ford and William J. Burns. Charlie Chaplin, "The Count."

81st St. Theatre on B'way. Tel. Schuyler 3 9 8 0 DOROTHY DALTON in Her Latest 'Hard Boiled' Also Greater VAUDEVILLE. BARGAIN MAT. TO-DAY & TO-M'W. 20c & 30c, including Tax.

Loew's New York Theatre & ROOF 10, 20, 30 Cont. 11 A. M. to 11 P. M. Roof to 1 A. M. CARLYLE BLACKWELL, "Hit or Miss."

STRAND B'way at 47th St. FRED STONE "Johnny, Get Your Gun" Soloist. Orchestra.

NEW YORK'S LEADING THEATRES AND SUCCESSES.

EMPIRE Broadway & 40th St. Evgs. 8:20. Mats. TODAY & Wed., 2:20. "BARRIE AT HIS BEST."—Times. WILLIAM GILLETTE | BARRIE'S BEST COMEDY | DEAR BRUTUS

GLOBE B'way & 46th St. Evenings at 8:20. Mats. Today & Wed., 2:20. Times—"AN OVATION."—Herald. OTIS SKINNER IN THE HONOR OF THE FAMILY VICTORY DAY MAT. TUESDAY, 3 P. M.

LIGHTNIN' GAIETY B'way, 46 St. Evs. 8:30. Matinees Today, Tues., Wed. & Fri., 2:30. AND ANOTHER SMITH-GOLDEN HIT

3 WISE FOOLS CRITERION Broadway & 44th St. Evs. 8:30. Mats. TODAY, Tues. & Wed. VICTORY DAY MAT. TUESDAY, 3 P. M.

CORT West 48th St. Evs. 8:20. Mats. Today & Wed., 2:20. "'Ullo! 'ere's a 'It." The Better 'Ole With MR and MRS. COBURN SPECIAL MATINEE TUESDAY, MARCH 25

KNICKERBOCKER THEATRE B'way and 38th St. Evgs. 8:15. Mats. Today, TUES. & Wed., 2:15. JOHN CORT'S NEW MUSICAL COMEDY LISTEN LESTER!

HARRIS W. 42d St. Eves. at 8:30. Mats. Wed. (Pop.) & Sat., 2:30 MATINEE TODAY AT 2:30. THE BIG SENSATION OF SPIRIT MYSTERY GRIPS NEW YORK! Follow the Crowd to The INVISIBLE FOE "Thrills that bite to the marrow." —Dorothy Dix.

LYCEUM West 45th St. Evenings at 8:20. Matinees Today & Thurs., 2:20. DAVID BELASCO PRESENTS DADDIES

STANDARD, B'way, 90 St. MATINEE TODAY LEO DITRICHSTEIN "THE MARQUIS de PRIOLA." Next Wk—Booth Tarkington's "Penrod"

BELASCO West 44th St. Evenings 8:20. Mats. Today & Thurs., 2:20. FRANCES STARR in "TIGER! TIGER!" A New Play by Edward Knobloch

NEW AMSTERDAM West 42 St. Evs. at 8:15 MATINEES TODAY & WED., 2:15. The Laughing Musical Comedy Hit! Klaw & Erlanger's New Musical Hilarity The VELVET LADY Special Holiday Matinee Next Tuesday at 2:15

ON THE ROOF Ziegfeld 9 o'Clock Revue & Midnight Frolic Two Entirely Different Shows.

LIBERTY Theatre, West 42d St. Evgs. 8:20. Matinees Today & Wed., 2:20. "TRIUMPH."—Sun. Henry Miller, Blanche Bates, Holbrook Blinn, Estelle Winwood IN A NEW PLAY BY PHILIP MOELLER. "MOLIERE" SPECIAL HOLIDAY MAT. NEXT TUES. AT 2

Cohan & Harris' 4 Big Hits

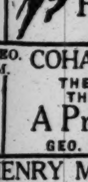

COHAN & HARRIS THEATRE, W. 42d St. Eves. 8:15. Matinees Wed. & Sat., 2:15. Special Mat. Tuesday, March 25 Biggest Success Since "The Merry Widow." The Royal Vagabond A Cohanized Opera Comique

GEO. M. COHAN B'way & 43d St. Evs. 8:20. Mats. Wed. & Sat., 2:20. THE CUTE LITTLE PLAY THAT TURNS 'EM AWAY A Prince There Was GEO. M. COHAN as the Prince

HENRY MILLER'S THEATRE, 124 W. 43d St. Evs. 8:30. Mats. Tom'w & Thurs., 2:30. Mrs. FISKE in "MIS' NELLY OF N'ORLEANS" A Comedy of Moonshine, Madness and Make Believe

LONGACRE West 48th St. Evgs. 8:30. Mats. Wed. & Sat., 2:30. MOST FASCINATING MYSTERY PLAY EVER WRITTEN THREE FACES EAST with Emmett Corrigan and Violet Heming

Punch & Judy 49th, E. of B'way. Ev. 8:30. Mat. To-Day, 2:30. STUART WALKER PRESENTS MAT. TO-DAY LAST 2 TIMES. The Book of Job and "The Tents of the Arabs" Next Week Only. Every Evg. & 3 Mats. Seats Evgs. 8:45. Mats. Thurs., Fri. & Sat., 2:30. Now YALE PROM SHOW By Yale University Dramatic Association

CARNEGIE HALL, TO-MORROW EVENING, 8:30.
Major-General Sir F. B. Maurice, K. C. M. G., C. B.

Director Military Operations British General Staff 1915 1918
First Eminent Military Authority to Lecture in America
Hear him tell "HOW THE WAR WAS WON"
Major General JOHN F. O'RYAN,
Com. of the Famous 27th Division, will preside
Seats $2.50 to 50c at Box Office or Management
General Maurice's American Tour is under the exclusive management LEE KEEDICK, 437 Fifth Ave., Manager World's Most Celebrated Lecturers

METROPOLITAN OPERA
Today at 2:15, Amore dei tre Re. Muzio; Martinelli, Didur Chalmers, Bada. Cond., Moranzoni.
Tonight, 8, Caruso Jubilee. Gen'l Adm. $3.
Sun. Eve. Concert, 50c to $2. Elman, Violinist. Marsh, Contr. Hackett, Ten. Orch. Cond. Hageman.
Next Mon., 8:15 Oberon. Ponselle, Howard; Martinelli, Althouse, Reiss Rothier. Cond., Bodanzky.
Wed. Aft. at 2, Sp'l Mat., ($1 to $5), Faust. Farrar, Delaunois, Howard; Martinelli, Rothier, Werrenrath. Cond., Monteux.
Wed. at 8:15, Rigoletto. Barrientos, Braslau; Hackett, De Luca, Segurola, Rossi. Cond., Moranzoni.
Thurs. at 8:15, Marta. Barrientos, Homer; Caruso, Didur, Malatesta. Cond., Bodanzky.
Fri. at 8, Carmen. Farrar, Sundelius; Martinelli, Whitehill, Rothier. Cond., Monteux.
Sat. Mat. at 2, Boheme. Muzio, Romaine; Lazaro, Scotti, Segurola, Malatesta. Cond., Papi.
Sat. at 8, (75c to $3.) Boris Godunow. Matzenauer, Delaunois; Didur, Althouse, Mardones. Cond. Papi.
HARDMAN PIANO USED.

METROPOLITAN OPERA HOUSE. *MARY GARDEN FESTIVAL* TUESDAY EVENING, MARCH 25TH, AT 8:30 P. M. MARY GARDEN In her two greatest roles, supported by Alfred Maguenat, Louise Berat, M. O'Sullivan, and others, in "LOUISE" and "CLEOPATRE." ARTHUR RUBENSTEIN Great Polish Pianist. GEORGES BAKLANOFF Russian Baritone. PAVLEY & OUKRAINSKY in "L'Apres-Midi d'une faune," by Debussy. TICKETS $1.50, $2, $3 AND $6. NOW ON SALE AT BOX OFFICE.

Carnegie Hall, Tues. Eve., Mar. 25, at 8:15. Fifth and Last Subscription Concert. RUSSIAN SYMPHONY SOCIETY OF N. Y. MODEST ALTSCHULER, Conductor SOLOIST LEVITZKI Glinka, Glazunoff, Musourgski, Rubinstein, Tschaikowsky. Seats 50c to $2. Mgt. Daniel Mayer.

AEOLIAN HALL FRIDAY AFT. MAR. 28 AT 3 Song Recital By YVONNE GALL Benefit for Speedwell Society for Convalescent Children. Mgt. Loudon Charlton. Tickets $2 to 50c.

AEOLIAN HALL, Tues. Eve., Mar. 25, 8:15 PIANO RECITAL Postponed from Jan. 4. —GUIOMAR— NOVAES Mgt. Loudon Charlton. Steinway Piano.

AEOLIAN HALL, Tomorrow Aft. at 3. ORCHESTRAL Society of New York. MAX JACOBS..........CONDUCTOR Soloist, Vera Barstow, Violinist. Brahms, Symphony No. 2; Hadley Overture, "Herod," Works by Bach, Saint-Saens, Tschaikowsky. Tickets 25c to $1.50, at Box Office.

CARNEGIE HALL, TONIGHT at 8:15 Concert Beethoven Musical Soc. (Community Orch.) CONDUCTOR, HENRY LEFKOWITCH. MARCELLA—Sopr. CRAFT — SASCHA—Violin JACOBSEN Tickets 50c to $2.00. Now on Sale.

AEOLIAN HALL, Tomorrow Aft. at 3. ORCHESTRAL Society of New York. MAX JACOBS..........CONDUCTOR Soloist, Vera Barstow, Violinist. Symphony No. 2 Brahms—Overture—Hadley, Bach, St. Saens, Tschaikowsky. Tickets 25c to $1.50, at Box Office.

AEOLIAN HALL, This Afternoon at 3. Vera Janacopulos Soprano Direction Catharine A. Bamman. Seats 50c to $2.

Waldorf-Astoria, Tues. Eve., Mar. 25, at 9 SONG RECITAL HULDA LASHANSKA TICKETS at COLUMBIA TRUST CO., 34th St. & 5th Ave., Leading Hotels and McBride's

CHURCH OF ASCENSION, 5th Av. & 10 St. VERDI MANZONI REQUIEM SUNDAY 4 P. M. FREE.

Carnegie Hall, THIS AFTERNOON at 2:30 Boston Symphony Orchestra HENRI RABAUD Conductor Tickets at Box Office.

AEOLIAN HALL, TONIGHT AT 8:15. PIANO RECITAL MANFRED MALKIN Mgt. Haensel & Jones. Steinway Piano.

AEOLIAN HALL, APRIL 1ST. MANA-ZUCCA AND ASSISTING ARTISTS.

COLUMBIA B'way & 47th Twice Daily. | Pop. Prices BURLESQUE WONDER SHOW

94th ANNUAL EXHIBITION NATIONAL ACADEMY OF DESIGN OPENS TO-DAY 215 WEST 57TH ST. PAINTING and SCULPTURE ADMISSION 50 INCLUDES A CATALOGUE OPEN DAILY 10 to 6 AND 8 to 10 P. M. SUNDAY 1:30 TO 6

Carnegie Hall, Mon., Mar. 24, at 8:30 CAPT. ALAN BOTT Author of "Cavalry of the Clouds" on FLYING For Allenby IN PALESTINE Tickets $2 to 50c. Box Office or Managers.

Carnegie Hall, Thurs. Aft., Mar. 27 at 4 Capt. H. G. GILLILAND Three Years a Prisoner in Germany, Speaking on "My German Prisons." Tickets $2 to 50c at Box Office, Agencies or Mgt. J. B. Pond Lyceum Bureau, 50 E. 42

BROOKLYN.

BROOKLYN ACADEMY OF MUSIC Sunday Eve., Mar. 23 EFREM ZIMBALIST *Violinist* and SOPHIE BRASLAU *Contralto* Last Joint Recital of This Season TICKETS 50c TO $2.50

BROOKLYN ACADEMY OF MUSIC. Frederick Palmer Mon., Mar. 24 8:15 P. M. The Battle of the Meuse-Argonne TICKETS NOW—50c-$1.50. *In this lecture Lieut. Col. Palmer will describe the work of the 27th and 77th (N. Y. Troops) Divisions.*

Tea Rooms.

THE PIROUETTE 22 East 45th Street Luncheon 40c; Dinner 65c
MARY LOUISE 175 Madison Avenue Lunch 35c; Chicken Lunch 50c
THE ADELAIDE 7 West 56th Street Luncheon 50c; Dinner 75c
OLD CHELSEA 51 WEST 16TH STREET Chicken Dinner, 1 P. M. Sunday, $1. Lunch, 40c-50c. Weekdays, Dinner, 6-7:30—85c.
CLOVER TEA SHOP 640 Madison Ave. Corner 59th St. Established 1912. Closed Sundays. Breakfast, 40-50c; Lunch 60-75c; Dinner, $1-1.25. Under Same Management as the ROSE GARDEN.
Sisters Three Teashop 53d Street and Madison Ave. A la carte from 8:30 A. M. to 8 P. M. Everything home cooked. Only fresh materials used. Smoking downstairs.
THE MARGUERITE 49 West 39th Street. Club Breakfast. Open Sundays from 1 to 7 P. M. Luncheon 50c; Afternoon Tea; Dinner 75c. Chicken Dinner Sunday, Wednesday and Friday.
ORANGE AND BLACK 47 West 49th. Circle 4383. Breakfast; Luncheon; Afternoon Tea; Dinner. Chicken Dinner Thursday & Sunday, 6 P. M.
THE FERNERY 22 EAST 33D STREET, 8 to 8. Except Sundays. *The Oldest Tea Room in New York.* "Club" or a la carte. Smoking in garden.
Luncheon, dinner and always a hearty welcome at SCOTCH TEA ROOM, Inc. 21 E. 47th St. SPECIAL Home-made Scotch Shortbread and Scones.
THE PICCADILLY, 170 West 72d Street, near Broadway. Special Chicken and Waffle Dinner every Monday & Thursday. Delicious home cooking.
THE TALLY HO 20 East 34th St. Opposite Altman's. Luncheon; Tea; Southern Chicken Dinner $1.00.
HEATHERDELL 15 East 48d Street. Sunday Dinner, 75c. LUNCHEON 40c : TEA : DINNER 65c
RUSSIAN INN Luncheon & Dinner. Table d'Hote. 57 W. 37TH ST. A la Carte & Afternoon Tea.
THE GREEN WITCH 49 East 10th Street. An artists' rendezvous. LUNCH, 50c. (Closed Sundays.) DINNER, 85c.

The New York Times
"All the News That's Fit to Print."
PUBLISHED EVERY DAY IN THE YEAR BY THE NEW YORK TIMES COMPANY.
ADOLPH S. OCHS, Publisher and President.
B. C. Franck, Secretary.

NEW YORK, SATURDAY, MARCH 22, 1919.

OFFICES: [Telephone Bryant 1000.]
Times Building..........Times Square
Times Annex..43d St., west of Broadway
Downtown..........7 Beekman Street
Wall Street..........2 Rector Street
Harlem..2,109 Seventh Av., near 125th St.

Bronx..........2,914 Third Avenue
Washington Heights..........3,525 Broadway
Brooklyn..........401 Fulton Street
Staten Island...93 Stuyv. Pl., New Brighton
Queens.....317 Fulton Street, Jamaica, L. I.
Elizabeth..........250 Morris Av.
Hoboken..........81 Second Street
Jersey City..........89 Montgomery Street
Newark..........810 Broad Street
Paterson..........13 Park Avenue
WASHINGTON..........Riggs Building
CHICAGO.........1302-1304 Tribune Building
ST. LOUIS..........1008 Fullerton Building
DETROIT..........403 Ford Building
SAN FRANCISCO..........742 Market Street
LONDON..........12 Salisbury Square, E. C.
PARIS....Au Matin, 6 Boulevard Poissonnière

SUBSCRIPTION RATES.

TWO CENTS in Metropolitan District (50 mile radius). Three Cents within 200 miles. Four Cents elsewhere. Sunday, Five Cents City; Seven Cents elsewhere.

By Mail, Postpaid.	One Year.	Six Months.	One Month.
DAILY & SUNDAY	$11.00	$6.00	$1.00
One week, 35c.			
DAILY only	9.00	4.50	.85
One week, 30c.			
SUNDAY only	3.00	1.75	.30
SUNDAY only, Canada	6.00	3.25	.55
FOREIGN RATES.			
DAILY & SUNDAY	$26.00	$13.30	$2.40
DAILY only	17.40	8.90	1.45
SUNDAY only	9.75	5.12	.86

Binder, Picture Section, $1.75; Magazine, $1.25.
THE ANNALIST, (Mondays,) per year, $4; Canada, $4.50; other countries, $5.
Binder for 26 issues, (one vol.,) $1.25.
TIMES BOOK REVIEW, (Weekly,) per year, $1; Canada, $1.50; other countries, $2.
TIMES MID-WEEK PICTORIAL, (Thursdays,) 1 year, $5; Canada, $6; other countries, $6.50. Binder for 52 issues, $1.25.
THE NEW YORK TIMES CURRENT HISTORY, Illustrated Monthly Magazine, one year, $3, (foreign, $4.) Per Copy, 25c.
THE NEW YORK TIMES INDEX, Quarterly—Full Cloth, per copy, $2; per year, $8.
Entered as second-class mail matter.

The Associated Press is exclusively entitled to the use for republication of all news dispatches credited to it or not otherwise credited in this paper, and also the local news of spontaneous origin published herein.
All rights of republication of all other matter herein are also reserved.

NO CAUSE TO WORRY.

There is no need of impatience with our Republican friends—at least, none with those of them who have votes to cast and responsibilities to recognize. A great deal must be allowed for politics, a fact of which the London newspapers are not aware. When the time comes there will be a League of Nations, and the work of the Peace Conference will be ratified. Let them argue while they may.

It came to many as a surprise when Senator LODGE made known that he would support a League of Nations if it were amended, and yet it should not have surprised anybody. He saw defects in the present plan, and so do a good many of its supporters, President LOWELL, for instance. The covenant will be amended. Already the Republican Senators ranking below Senator LODGE are casually letting it be known that they are not violently and irrevocably against the League.

Take Senator KENYON of Iowa. He says he will support the general work of the Peace Conference. Meanwhile he takes the privilege of hammering it as hard as he can before he supports it. No harm done. He is a Republican at present, but lets it be known that when the time comes he will be a patriot. He must make hay, naturally, while the sun shines. Presently the night cometh when no man can work, but only vote. At present, the vote not yet being in order, he fears greatly that "the real substance of the Monroe Doctrine" is being abandoned, and this "real substance" he declares to be "the right "of America to settle American questions." The Des Moines Register, published in Senator KENYON'S State, patiently points out to him that the Monroe Doctrine, as set forth by President MONROE and not Senator KENYON, does not provide for any such thing as "the right of America to settle American questions." It declared, says The Register, "that "European monarchies could not annex the territory of any American "State nor set up European institutions on the western continent without incurring the hostility of the "United States." Very well put, and quite a different thing. Neither President CLEVELAND nor President JOHNSON nor President ROOSEVELT, all of whom have been accused of extending the Monroe Doctrine, ever extended it to cover "the right of America to settle American questions."

Then there is Senator NORRIS of Nebraska. An organ of his, The Lincoln Journal, announced that he was irrevocably against any league of any kind. The Omaha World-Herald surmises that Mr. NORRIS began hearing from his constituents; but however that may be, The Lincoln Journal subsequently published a corrective item saying that the Senator held no such position. "Any statement "that I am opposed to a League of "Nations is wholly incorrect," says the Senator, revised. "It is true that "I have objections to some of the "provisions of the Constitution of the "League, but—" The World-Herald declines to follow him further, and why should we or any one? So, too, Senator SPENCER of Missouri.

Later on there will be a vote; a slightly amended covenant will be placed before the Senate. Much capital of one sort or another will have been made, and the vote will be unanimous, save for certain Senators who, having carefully ascertained that their votes will make no difference, will give a perfectly innocuous imitation of AJAX.

THE SAME BUCHAREST.

The sufferings of Rumania in the war were great and prolonged. Out of some 8,000,000 people, more than 600,000 were killed in battle or died of disease, and the invaders succeeded in destroying or carrying off much of the movable wealth of the country and almost all the rolling stock of the railroads which was necessary for food relief. Today fifteen thousand tons of food are waiting at Constantsa because there are no trains to take them inland.

But in spite of these troubles the spirit of Bucharest seems to be the same. Some shipments have arrived from France. With clothing costing $250 a suit, eggs a dollar apiece, a cup of coffee a dollar, one would think that the precious space of these trains would have been used for the necessaries of life. And they were, but for the necessaries of life as Bucharest sees them. French perfumes and silk stockings were brought in by the carload, the populace is willing to wait for food. The Paris of the Balkans, if one may still apply that term to the capital of a people which denies that it belongs to the Balkan system, seems to have the same temperament as before the war.

BOLSHEVIKI IN THIS STATE.

If it be the fact, or anything like the fact, that, as Mr. WALTERS, President pro tem. of the State Senate, says, "a concerted, well-organized "movement with vast ramifications "and heavy financial support, de"signed to overthrow the State and "National Government," is going on; that "hundreds of thousands of dol"lars are received from outside this "country to encourage the spread of "Bolshevist doctrine and to promote "Bolshevist activities among certain "classes in this State," then the appointment of a joint investigating committee of the Legislature, as proposed by the concurrent resolution adopted by the Senate unanimously and to be acted on by the Assembly next Monday, cannot come too soon. It is not to be believed that the Senate would have taken up this matter, almost without debate, except upon information from trustworthy and official sources. Mr. WALTERS says, in fact, that the information comes from sources "to which we give great weight."

At first sight, the statement that foreign drafts for nearly five hundred thousand dollars, to be used in stirring up Bolshevist deviltries in this city, were seized in transmission, wears a face of incredibility; but the Bolsheviki in Russia and their agents in other European countries seem to have plenty of money for the propaganda of their gospel of murder and destruction. Presumably, the American head centre of these activities is in this city. From the Far West a band of Reds, some of them relieved from the penalty of deportation by an indulgent Commissioner General of Immigration, have been sent here. I. W. W.'s, anarchists, extreme Socialists, seem to have found in the theory and practice of Bolshevism a common platform. Rich native boudoir Bolsheviki are believed to exist. Persistent efforts are made to poison the young with fatal teachings. Among the fiery or light-headed members of the labor unions Bolshevism is said to be making headway to the alarm of the conservative and sensible majority. There is considerable public uneasiness. The public should know the facts.

If Bolshevism is being fomented here, the fomenters must be exposed and punished. The extent of the evil in this State, the processes by which it is spread, the sources of its funds, the names of its leaders, its abettors and its converts, should be made known. An intelligent and conscientious investigation ought to be made.

STEEL PRICE REDUCTION.

The security market indicates that there is less dread of price cutting than was predicted. There is least cause for dread when the cuts are public, controlled by those in whom there is confidence, and under regulation with regard to other prices. When price cutting is like a stab in the back, and done without relation to other prices, it becomes uneconomic and destructive, and ceases to be a method of reviving trade. Nothing is more difficult to appreciate than that prices, like rates fixed by regulators, are not reasonable in themselves so much as in relation to other prices. A price which stands alone becomes a "monument" in the price fabric, is a mark to aim at. Price cutters take trade unfairly by quoting just below it, and the cutthroat game begins. When prices are reduced by all, and all along the line, the reductions are moderate, and fair to all. They are "fixed" only in the sense that they are sustained by general opinion. Nobody is compelled to maintain them, and nobody is compelled to buy at them. Some make larger profits than others at any given price, and some even may not be able to live at the fair average price. The Interstate Commission carried to the last stage the proof of the absurdity of the attempt to regulate profits, and there is no such attempt now made in the steel trade.

The Attorney General is represented at the price-fixing ceremonies, with much amusement at his expense. He is not looking for trouble, but avoiding it. He sits with those whom he is prosecuting for similar conduct because the law makes it his duty. The Sherman act is unique in that it makes it the duty of the Attorney General to institute proceedings in equity to restrain violations of the law by conspirators in restraint of trade. The ordinary procedure is to punish violators upon indictment. But the practice under the Sherman law is to constitute the Department of Justice into a quasi Grand Jury, and to prosecute or not prosecute according to the judgment of an individual, who uses his best judgment, no doubt, but without the safeguards of a court, although he acts as judge and prosecutor. Grand Jury procedure is preferable. It is less likely to err in judgment, or to be misused by complainants who are compelled to prove their grievance. There are cases now pending in which there are no complainants but the Attorney General, and proof that the proceedings are contrary to public interest, rather than that the defendants are guilty.

The Attorney General does well to make his present share in the price fixing less like a star chamber proceeding. He will do even better if he gets an early decision from the Supreme Court in the pending trust cases, and then conforms his procedure to it, whatever it may be. Hitherto Attorney Generals have preferred their own opinions to those of the Supreme Court, and, rather than alter their policy in the public interest, have put the Supreme Court under the necessity of publicly recanting their earlier opinions, or sustaining them with results from which their decisions have said they recoiled. It will be an auspicious influence when the rule of reason is made so clear that the Attorney Generals cannot misunderstand it, and trusts will not dare to break it.

DANIEL IN WYOMING.

From Judge KUNKEL, of the County Court of Dauphin County, Wyoming, comes a decision so luminous, sagacious and final that it transcends county and State lines and recommends itself by its own merits to the laws, the codes and the hearts of all American States and all the American people. A tyrant man complained of "cruel and barbarous treatment" to him given by the wife of his bosom. According to his unverified and possibly romantic plaint, the lady, undoubtedly for cause and his own moral improvement, had kicked him soundly in the shins, to the incarnadining of the tibiae aforesaid. The old defense and description of a justified or necessary gentle battery was "molliter manus imposuit," laid hands on him gently. Doubtless the Wyoming tyrant's wife molliter pedes imposuit, kicked the brute in the most delicate and forbearing manner possible. Whatever the manner of the operation, the Judge's opinion looms up as a world-beacon on the downward path of Man:

> A man has full rights in his own home against everybody but his wife. But when she starts something it is the husband's business to beat a retreat. When a man puts a wife into his house he cannot complain about her treatment. He had a large field to draw from.

Thus the whole duty of man when his wife "starts something" is laid down by authority. In such a case the sometime lord of creation must take leg-bail at the top of his speed. When Dido has quit cutting up her didos, pious Aeneas can sneak back home.

WASTE AT VLADIVOSTOK.

Proposals for resumption of our export trade with Russia come from several sources. The Vice President and general manager of the All-Russian Central Union of Consumers' Societies, now in London, tells a representative of The Associated Press that he is coming to this country, from which he expects to ship products across the Atlantic to Black Sea ports, and "from the Pacific Coast to Siberia." This Central Union, he says, is at the head of 35,000 local associations, of which "12,000,000 heads of families" are members. He intends to buy here "raw materials, cloth and manufactures of iron and steel." These must go across the Pacific, as "no formal blockade exists with regard to Siberia." And one MARTENS, now in this city, claiming to have been appointed trade agent of the Lenine-Trotzky Government, says he is prepared to expend $200,000,000 for "American railroad material, machines, cloth," and other products.

Only two days before statements about these projects were published, Mr. ACKERMAN, recently correspondent of THE TIMES in Siberia, had spoken as follows, in an address here, concerning the great accumulation of neglected American raw materials and manufactured goods in Vladivostok:

> There are thousands of bales of American cotton rotting away in warehouses. Lying in confused piles are machine guns and American machines of every description which have been ruined by exposure to the weather. There are more than enough steel rails in Vladivostok at present to build another track on the Trans-Siberian Railroad all the way from Vladivostok to Petrograd.

MARTENS and the manager of that All-Russian Central Union, with its 12,000,000 heads of families, might make a beginning at this Siberian port. Much can be saved out of that great heap of American raw material and manufactures.

POLITICS AND THE PRIMARY LAW.

From the intrepid spirits of the Executive Committee of the Republican State Committee is discovered the brave fact that it regards approval of the bill for the restoration of the State Convention as "politically unwise at this time." A member of the committee who is too bold to let his name be published explains that "it would "be playing into the hands of Gov"ernor SMITH" if the Republicans were to pass the bill. If convinced that a majority of both parties is in favor of it, he would sign it and get part of the credit. If he found that the majority did not want it, he would veto it, and "put the Republican Party in a hole." This belief in the infallible political clairvoyance of the Governor, this unwillingness to take a position on a great question of principle, is not uncharacteristic of the majestic statesmanship that, at present directs the Republican machine and the Republican primary system of New York.

Nobody proposes to destroy the primary system. What is proposed, and ought to become law, is that candidates for State and judiciary offices shall be chosen by a convention all of whose delegates are to be chosen by the direct primary. Instead of breaking down the primary system, it would get a necessary addition and strength. It would be crowned and completed, not demolished. Except for convenience, the phrase "restoration of the State Convention" is inexact and misleading. It is a reformed and different State Convention that would be established. Elected under the direct primary, it would supply the chief deficiency of that system. It would give the whole party an organ by which, in the sight of the world and after interchange of views, debate, and deliberation, the policies of the party could be expressed authoritatively and its chief candidates selected. At present, the primary system lacks its natural head. Its work is sporadic, formless, largely done in hugger-mugger. Individuals count too much. Common consultation, coherence, unity, principles count too little.

WHY THE KAISER QUIT.

"Aroused by recent criticisms" of WILLIAM'S un-Caesarlike behavior in running away last November, HINDENBURG has come to the defense of his former lord. Revolution had broken out in Germany, the army was going to pieces; the Kaiser might have wanted to go home, but would have had to take an army with him to fight his own subjects. He nobly refused to be responsible for civil war; so, after a severe mental struggle, he decided to leave the country. To be sure, says HINDENBURG, "the Em"peror could have betaken himself to "the fighting troops in order to meet "death at their head in a last attack "upon the enemy, but the armistice "would thereby have been postponed "and the lives of many soldiers use"lessly sacrificed."

We may agree with HINDENBURG that this last procedure, partaking of classic dignity, was what so great a War Lord must have desired above all things; but HINDENBURG can hardly be right in his explanation of why the Kaiser didn't do it. Useless sacrifice of the lives of many soldiers and the postponement of peace were nothing to make the HOHENZOLLERN shrink back in times past. When HINDENBURG talks of "a last attack" he means the soldiers' last attack. It would have been the Kaiser's first attack. Maybe he didn't put himself at the head of his army because he had never been at the front before, and couldn't find the way. Maybe it was because the front was coming toward him so rapidly that he was afraid he would walk past it without recognizing it. Maybe KARL ROSNER had gone home and the Kaiser couldn't stir without him. Maybe, since it was Autumn and there were no violets to pick, the Kaiser would not have known what to do when he reached the front. Whatever the explanation, it can't be that the Kaiser was afraid of bullets and bayonets; he was too great a War Lord for that.

TOPICS OF THE TIMES.

Tourists Are Invited to Belgium. An official announcement by the Belgian Government gives formal notice that after June 1 foreigners desirous of visiting the desolated areas and battlefields of Belgium will be welcome and means of transportation to the various points of interest will then be available.

This invitation to tourists produces, at first hearing, emotions not entirely pleasant, for obviously one of its purposes is to bring money into the country, and while Belgium's needs are so nearly desperate that methods of meeting them should not be lightly or hastily criticised, yet there is something distasteful in a device that looks a little like commercializing misfortune and capitalizing sympathy. Such feelings, however, disappear on further consideration.

The action of Belgium is justifiable on more than economic grounds. Not only has she a natural right as well as a legitimate desire to have as many people as possible see just what it was that the Germans did when they invaded a country which they, with others, had sworn to protect, but it is something much more and better than a morbid curiosity that will attract travelers to the sites so recently prosperous and beautiful towns and now mere heaps of ruins or literally level with the ground.

The spectacle will be one of horror, but at the same time it will be profitable by giving, as nothing else would, a clear realization of what war waged by Germany, or rather by Germans, really was. That, in other days, might have inspired merely a hot hunger to avenge in kind the wrongs done; now indignation will be replaced, or at least accompanied, by appreciation of the fact that a remedy for war better than more war is less war or none at all, if that can be achieved.

King Philip's Record Still Stands. Whoever contemplates a tour of the devastated areas in Belgium or France should make it more than a succession of exclamations over ugly spectacles. There should be a course of careful preparatory reading in order that what is seen may be understood in a relational way, and it would not be time wasted if the historic study began well back, say, to the sixteenth century, when KING PHILIP II. of Spain and a good many other countries illustrated in this same region even more clearly and brilliantly than did the Germans the possibilities of man's inhumanity to man.

That is all admirably told by our own MOTLEY, and while his truly monumental work may make some present-day readers say that what the Germans did in Belgium was mild in comparison with the torturings and slaughterings in which their predecessors there indulged from not dissimilar motives, no harm will result from that. The only effect will be to disclose that even in savagery the Germans are neither original nor supreme exemplars, but only copyists, ambitious yet inefficient. They didn't stick to their chosen task with anything like the determination PHILIP showed, their Generals displayed far less of skill and personal courage than his did, and only in completeness of failure were they successful rivals of the Spaniards.

Computation Somehow Inaccurate. According to the census officials who have been working up the statistics gathered in 1916, there were, that year in the United States and in 2,885 counties out of a total of 2,890, marriages to the number of 1,050 and divorces to the number of 112 for each 100,000 of our population. Thence the statisticians conclude, and would have us believe, that one American marriage out of every nine ends in divorce.

This computation is not convincing, and while the figures may be, and presumably are, approximately correct as to the number of marriages and divorces that year, it by no means follows that a ninth of the marriages then contracted did or will terminate in divorce. There may be people who move in circles where that is the ratio of successful to unsuccessful—or of tolerable to intolerable—unions, but the circles must be small, for such is very far from being either the experience or the observation of the ordinary, average, standard American citizen.

All of us know of couples divorced or separated, but certainly nothing like a ninth of our friends, neighbors, and acquaintances come in their marital venturings to grief as desperate as this. And if they did! It would be dreadful, indeed, from some points of view, but from others there would be consolations, and there are arguments of some force to support the contention of those who see in divorce a remedy for, or alleviation of, ills more serious than itself. Our courts have not yet reached the point of holding the so-called collusive divorce—the divorce wanted by both parties to it—as the one most commendable, or least reprehensible, of all, but they will in time.

Repeating an Old Warning. From the Liberty Loan and War Savings Committees of the Second Federal Reserve District—which is this district—comes an earnest appeal that the owners of bonds and stamps be again warned against the evil folk who are constantly trying to make them exchange these sound and safe securities for others that promise far higher returns with only the remotest possibility of ever making any returns at all.

Of course, the warning is gladly repeated and it ought to be heeded. There are, indeed, good stocks and good bonds that pay better dividends or interest than do the Liberty Loans or the War Stamps, but the people interested in disposing of those good stocks and bonds are not teasing the small holders of the Government's obligations to sell out and reinvest. Anybody who does that can justly be viewed with deep suspicion, and if, at this time, he offers par—in stock—for securities now selling in the open market for less than that, he can be set down without much danger of error as a would-be swindler.

Colonel Harvey.

To the Editor of The New York Times:

I have read with amusement tempered by amazement the reports of the speech of Colonel George Harvey on the League of Nations at a St. Patrick's Day dinner in Indianapolis. I had expected a serious discussion of a great question by the editor of the North American Review. I found a comic speech by the funny man of Harvey's Weekly.

Colonel Harvey objects to the League for many reasons, briefly these:

1. Daniels favors it.
2. So does Wilson.
3. Bryan is against it.
4. Wilson is for it.
5. The Democrats and Socialists want it.
6. So does Wilson.
7. Rabbi Wise is satisfied with it.
8. So is Wilson.
9. Wilson wrote it.
10. English statesmen wrote it.
11. Wilson originated it.
12. Taft is the real father of it.
13. Wilson had something to do with it, anyhow.

These arguments and reasons are certainly conclusive against the League.

Mr. Dick, the genial and humorous, but not highly intellectual, idiot in "David Copperfield," found it impossible to write anything without bringing in King Charles's head. Colonel Harvey is the Mr. Dick of the discussion. When he writes he can think of nothing but Wilson's head. He sees nothing in the League but a club with which to bang old friend Woodrow.

Colonel Harvey admits that he discovered Wilson. The discoveree afterward treated him as the north pole treated its discoverer, Peary. It froze him out. Admiral Peary accepted this philosophically, expecting everything in nature to act after its kind. Colonel Harvey can't get over it. The chilblains on his pride continually do ache, and he cannot forget them.

I have heard of scientists so absorbed in their profession that they would botanize on their mother's graves. Colonel Harvey is as devoted to the cause to which he has dedicated his life to get even with Woodrow.

CHRISTOPHER L. WARD.
Wilmington, Del., March 19, 1919.

THE SPRING OF PEACE.

When shall awake the birds to sweeter song,
When, to the hours, a rarer joy belong,
Than in that Spring when mankind's hatreds cease
And over earth shines dear the light of peace?

When shall the fields in fuller bloom rejoice,
The passing wind give truer, nobler voice,
Than in the Springtime when war's flag is furled
And budding hope revives a woe-racked world?

When shall a season of man's life be blessed
With more delight, his senses more caressed
Than in that Spring, forthcoming from dismay,
Aglow with promise of a brighter day?

LURANA SHELDON.

FRENCH ART EXHIBITION.

A Protest Against the Manner of Its Organization.

To the Editor of The New York Times:

Your article in yesterday's TIMES on American artists who will exhibit at the Luxemburg Museum at the invitation of the French Government has called forth a protest from artists, critics, and laymen. It would seem as if this matter was a star chamber proceeding and had been concocted by a few artists to further their own immediate ends to place on exhibition their own works and those of their pupils who have assisted them in the execution of their works. The American public, as far as we can learn, has heard nothing of this matter until William A. Coffin, "President of the Committee for the Exhibition of American Art," suddenly springs it upon us as a fait accompli. Those of us who have spent many years in Paris and are old exhibitors at the Salon, some of us of French birth who have spent four years of the war in the Government service working for the French artists and their children, are a little chagrined at not being consulted in a matter of such importance. We will, of course, take it up with Mr. Jusserand, the Ambassador, and with the men in Paris who are in authority there.

By what authority was Mr. William A. Coffin elected the "President of the Committee for the Exhibition of American Art" to be held in the Luxemburg Museum, and why did he not send a notice of this invitation to every artist, painter, sculptor, and architect in this country? Mr. Coffin, no doubt, is known to a certain coterie of writers on art here, but it is a name that has no international significance. Why should he have been chosen for this responsible position, when so many eminent men were eligible? What is the object of this exhibition? If it is of importance to France that this exhibition be held at this moment, then every distinguished American artist and art lover should be advised concerning it. It is too important a subject to be railroaded through by a coterie of men, and the American people will not stand for that sort of thing any longer.

This method of handling art projects of importance has had its day, and men must come out into the open. It has led to dissensions without number in the Academy, in the Society of American Sculptors, and in the Architectural Leagues. If the project is a worthy and important one, it is worthy of the consideration of all the earnest artists and art lovers in the country. One fails to find the names of the curators of our museums, of many able men on the Pacific Coast, in the Middle West, or in the South, but one does see the names of many men and women who have never executed a monument of importance or even a bust that has been placed in any important public edifice in this country or Europe. In the new order of things politics must be eliminated from art. Many of us can remember when Rodin was refused admission to the Salon, and when Meunier was looked upon with scorn. We do not need to hark back to the history of Millet.

This matter shows that the American has still much to learn about the fair treatment of his confrères in art, and this is the reason why a great many eminent artists refuse to send their works of art to the exhibitions, and why a great many rich and distinguished art lovers do not deal directly with the artists but go to the dealers. Has this great crisis we have just passed through, trying men's souls, left the artist unquickened? Is it possible that the war has passed him by while other men have been ennobled, broadened, and uplifted? If so, he deserves no pity.

If this movement is carried through, it will lead to the establishment of a new society of artists on a broader principle of real brotherhood, and not managed on the juggling principle of "high finance," which never can produce a great and enduring art.

AN AMERICAN ARTIST BORN IN FRANCE.
New York, March 21, 1919.

ROSE SIDGWICK MEMORIAL.

A Scholarship Fund in the Interest of Anglo-American Friendship.

To the Editor of The New York Times:

To make closer the bonds of friendship and understanding between England and America, and to commemorate the services of one who gave up her life in this cause, it is proposed to establish in the United States a fellowship in memory of Rose Sidgwick of the British Educational Mission to America, who died in New York City on Dec. 28, 1918.

During the tour of American colleges and universities which she had just concluded, Miss Sidgwick had everywhere left a deep impression of her lovable personality, her high ideals, and her admirable expression of the finest type of English scholarship. Her American friends desire to found a lasting tribute to her character and services, and in so doing to carry on the work in which she died.

At a meeting held at the Women's University Club in New York City on Feb. 15, 1919, a committee was organized to secure the necessary money and establish this fellowship. The committee consists of representatives of several colleges, universities, and organizations, with a number of individuals especially interested. Dean Gildersleeve of Barnard College is Chairman, Mrs. Rebecca Hooper Eastman, Secretary, and Miss Mabel Choate, Treasurer. Not less than $25,000 will be required to carry out the plan. It is expected that the fund will be intrusted to the care of a permanent institute for international educational relations shortly to be opened in New York City. The fellowship will be awarded annually to an English woman for a year of graduate study in an American college or university.

In a letter from the British Embassy in Washington, dated Jan. 17, 1919, Sir Henry Babington Smith, British High Commissioner, expresses hearty approval of this plan. He states that nothing could be more in accord with the aims which Miss Sidgwick had in view than the establishment of such a fellowship, and that such exchanges of students as this would assist in promoting would be one of the most effectual aids in developing closer relations between our two countries.

The committee is now beginning to invite subscriptions to the fund. Checks should be made payable to "The Rose Sidgwick Memorial Fund," and sent to the Treasurer, Miss Mabel Choate, 8 East Sixty-third Street, New York.

We should be very grateful to you for conveying to your readers an appeal for help in creating this tribute to an English scholar and bond between the English-speaking peoples.

VIRGINIA C. GILDERSLEEVE,
Chairman.
Barnard College, March 20, 1919.

McCORMICK BLAMES CRITICS

But Says Illinois Indorses His Opposition to League Covenant.

Special to The New York Times.

WASHINGTON, March 21.—Republican Senators who signed the Lodge resolution on the League of Nations continue to be very active in their public opposition of the covenant for the League. Senator Medill McCormick of Illinois, who signed the round robin, said in a prepared statement today that his mail showed that "the people of Illinois have sensed the real issue," and that ten to one of the letters he has received declare opposition to the Paris covenant in its present shape.

Senator Moses of New Hampshire, who returned today from a speaking tour of his State, said that he had found much support for the League, but almost united opposition to the League of Nations covenant in the form in which it was originally made public. "The League is dead in its original form," said Senator Moses.

"My correspondence on the League of Nations has been most interesting in its various phases," said Senator McCormick.

"The first letters that came to my office were from various women's clubs over Illinois. Many of them were practically alike. They consisted simply of letters from secretaries of the clubs, inclosing resolutions, asking Congress to stand behind Wilson and to approve a League of Nations. One glance at them was sufficient to indicate that they were the result of some concerted action or propaganda.

"The next letters in favor of the League were from ministers and churches. They indicated that the Federal Council of Churches had apparently got behind Mr. Wilson, without any regard as to the particular plan he might work out at Paris. In this connection, I have recently noted that officials of the League to Enforce Peace claim to have more than 3,000 Protestant ministers throughout the country working for it.

"In some cases the ministers expressed their individual views and in others they merely sent formal resolutions adopted at their church meetings. In none of these letters was there anything to indicate that the churches had given careful and analytical study to the Paris covenant. And with few exceptions, the ministers themselves merely indorsed the League of Nations principle without going into particulars.

"Then came the next class of letters—those from the professors of the University of Illinois and the University of Chicago. I had a torrent of them—practically all condemning me for signing the Lodge resolution. It was quite apparent that these professorial gentlemen either had not read the resolution or else they preferred to disregard it. Because I signed that resolution, which urged the peace delegates to sign a peace first and then give careful and deliberate consideration to the formation of a League of Nations, the professors attempted to put me in the position of opposing any sort of a League.

"Their letters, while not of the form propaganda type, apparently were inspired, and I have heard that groups of professors of Harvard University have circularized professors in other institutions, urging them to bring pressure to bear upon the signers of the Lodge resolution to withdraw from the position they took.

"At first my letters, coming as they did from groups which had been put to work carefully and methodically, were mostly in favor of Wilson and any sort of a League of Nations, whether it protected America or not.

"But since the President's visit; since Senators Knox and Lodge and Reed spoke in the Senate, and since Senators Chamberlain, King, and other Democrats have come out in opposition to the covenant as drawn by the British War Council and sponsored by Mr. Wilson, the people of Illinois have sensed the real issue. Today my mail is ten to one opposed to the Paris covenant in its present shape. And, if the form letters are excepted, it is almost unanimously against it.

"Mr. Wilson and his propagandists have very cleverly attempted to put the signers of the Lodge resolution in the false position of opposing any sort of League. But the people now appear to know that such is not the case; that most of the signers do favor some sort of League of Nations, but that they are opposed to giving away American independence, American sovereignty, and American policies without any kind of exchange."

Announcement was made tonight that a number of Democratic Senators favoring the President's project for a League of Nations would take the stump immediately in support of the Paris covenant and make speeches in their home States in which they would deal with the criticisms leveled at the plan by Republicans and other opponents of the present draft of the covenant.

Senator Kenneth McKellar of Tennessee will make an immediate tour of that State, as will also Senator John K. Shields. Senators McKellar and Shields will also address the Mississippi Legislature on the League plan. Senator Atlee Pomerene of Ohio will speak at noon tomorow before the City Club of Cleveland in support of the League plan and in answer to some of its critics. Senator William Kirby of Arkansas will leave Washington on Sunday for a series of speeches in his State.

BAKER TO CHAMBERLAIN.

Secretary Says Senator Is Responsible for Court-Martial System.

YUMA, Ariz., March 21.—Newton D. Baker, Secretary of War, who is inspecting army camps, replying to charges made yesterday in Washington by Senator Chamberlain, Chairman of the Senate Military Affairs Committee, that the Secretary was under the influence of reactionaries opposed to changes in the army court-martial system, asserted that the Senator himself caused to be enacted the system he is attacking.

Secretary Baker's statement follows:

"I cannot permit myself to be drawn into a newspaper controversy with Senator Chamberlain about officers of the army to whom I hold an official relation and whose conduct I must judge dispassionately and upon all the evidence I can obtain. That duty is mine and not Senator Chamberlain's, and I shall perform it unbiased and unhurried by abuse or agitation.

"It is important, however, to note that the system of courts-martial and of military justice which the Senator attacks is one which he himself caused to be enacted in 1916, when it was presented by me as a reform and a moderation of the previously existing irregularities. It is also important to note that the amendment which I sent to Senator Chamberlain as Chairman of the Military Affairs Committee of the Senate more than a year ago and more than a year before the occasion for the present discussion has, so far as I know, never even been presented by him to the Military Affairs Committee for consideration."

554 OF OUR AIRMEN KILLED.

Of This Total 171 Lost Their Lives in Actual Combat.

WASHINGTON, March 21.—Casualties in the United States air service personnel, serving at the front, numbered 554. Of the total, 171 men were killed in combat. A table made public today by the War Department gives the following casualty report for the air service at the front.

Killed in combat, 171; prisoners, 135; wounded, 129; missing, 73; killed in accidents, 42; other causes, 4.

The record by months shows the rapid rise in casualties as American fliers began to get into action. It follows: March, 1918, 2; April, none; May, 27; June, 29; July, 65; August, 82; September, 181; October, 125; November, to Nov. 11, 43.

GEN. MAURICE EXTOLS SPIRIT OF OUR MEN

Tells of British Army's Warm Feeling for the Soldiers of the 27th Division.

O'RYAN AND STAFF GREETED

Commander, at Bankers' Club Luncheon, Tells of Desolation Caused by the War.

Sir Frederick Barton Maurice, Major General and former director of military operations on the British General Staff, paid tribute again yesterday to the Americans who fought alongside the British. General Maurice's expressions were called forth by remarks in praise of him and of the British generally, made by Major Gen. John F. O'Ryan, Commander of the 27th, who with six members of his staff was the guest at a reception and luncheon at the Bankers' Club yesterday. General Maurice had no opportunity to reply at the moment, so he issued his statement later in the day. He said:

While New York is beflagged for the welcome home of the 27th Division I should like to say a word to New Yorkers of what the British Army feels about the American troops who fought alongside of it. I first saw Read's Second Corps, which was composed of the 27th and 30th Divisions, on their march up to the line in Flanders. At a halt in the march a doughboy, weary with the weight of his pack, flung himself down at my feet, and looked up at me and said, "Say, boss, it's a dern long way to this war of yours. I want to get to it and get quit of the dirty business."

That represented the keen spirit of the American soldiers who came to us at the time when our men were stale after the buffetings which they had received in the Spring. One of our Generals who saw Read's Corps very soon after it went into the line, said to me, "Do you know, Maurice, I have just seen some men who liked the Ypres salient." I don't know whether I can convey to New Yorkers all that that implies. Our army had blocked the road to Calais in the Ypres salient in 1914. They had to abandon the ridges there to the enemy after the first dastardly German gas attack that overwhelmed the French troops on our left. For three years they held on the salient, shot at in flank and rear from the heights which surrounded them.

At the end of 1917 they won back the ridges at enormous cost, after three months of fierce struggle, only to have to abandon them again when the Germans drove in our line further to the south. By the Summer of 1918 Ypres had become a name of ill omen to the British Army, and to find men alongside them to whom Ypres or any other part of the front was all one, who were keen to fight anywhere and everywhere, had a tremendous moral influence on our troops. It changed British grit and determination into British enthusiasm and the British Army will never forget that.

When the tide turned it fell to the Fourth British Army to strike the decisive blow in the decisive battle of the world war; and the Twenty-seventh and Thirtieth Divisions took a great and important part in that decisive attack upon the vast offenses of the Hindenburg line. The deeds of the Twenty-seventh Division are linked for all time with the deeds of the Fourth British Army, and upon the battlefield has been sealed a bond of friendship which I hope and believe it is beyond the power of man to lessen in the future.

Greet O'Ryan and His Staff.

General O'Ryan and the staff officers with him stood at one end of the reception hall of the Bankers' Club just before the luncheon and the guests were presented to them by George T. Wilson, Vice President of the club. Among those who greeted them were Brig. Gen. Shanks, commander of the Port of Embarkation; Major Gen. Thomas H. Barry, commander of the Department of the East; Colonel Norman Thwaites of the British Army, ex-Governor Charles S. Whitman, Commissioner of Internal Revenue William H. Edwards, ex-Senator James A. O'Gorman, Jacob H. Schiff, Rear Admiral Nathaniel R. Usher, Finley J. Shepard, John B. Stanchfield, Oscar S. Straus, and E. H. Outerbridge. A. Barton Hepburn presided at the luncheon. When he introduced General O'Ryan at the close of the luncheon the General said:

"There are many things of human interest which could be told of our service abroad, but to a gathering of this character and in the few minutes of time available, I shall mention only one or two aspects of the war which I think are of special interest to you.

"I recommend that you visit the battlefields and devasted areas of Belgium and France, for only by seeing with your own eyes the dreadfulness of what was done, can you adequately sense the hellishness of war. No movies and no photographs can convey to you a true conception of the realities. No description can portray the sadness and despair of the families whose homes and villages were shattered and even obliterated, as your own eyes will visualize those emotions when they see what we saw.

"Then you will experience moments when you will believe that civilization may be only skin deep and that 'man's inhumanity to man' is something more than a phrase. It may be that financial men, in seeking for the true causes of the war, are apt to search in the fields of industrial and commercial rivalries. Every soldier knows in his heart that this war was conceived, planned and ordered by the standing army of Germany. The hatreds, rivalries, teachings, fears and ambitions of German statesmen, bankers, educators, farmers and merchants, were largely the results of efficient staff work of the great General Staff during the twenty years preceding the war. If you have in your garage the swiftest, strongest and most efficient motor conceived, the pride of your family and friends, for whose edification you have frequently manoeuvred it in the garage, be assured that the day will arrive when your chauffeur will persuade you to take her out and show the world what she can do.

"Let us hope that in your coming provision for national defense, we may have some system akin to that of Switzerland, where the obligation to serve is mandatory and universal, and has nothing in common with the features of a standing army.

"In connection with this subject, there is in France an American woman who, perhaps, more than any other American, has an appreciation of the magnitude of the accumulated sorrow and helplessness of the people who were of the devastated area. She has also more than a sentimental interest in their welfare, for she is the soul of the Committee Americaine Regions Devastée. I refer to Miss Anne Morgan. If in your visits to the devastated areas you wish to see French eyes flash the fire of gratitude and affection, speak of Miss Morgan."

BRITISH AID FOR SOLDIERS.

Crown to Co-operate in Settling Them in the Dominions.

LONDON, March 21.—An agreement has been reached to enable British soldiers to settle in the Dominions, the Canadian press says it understands. The basis of the plan is free passage to destination, provided by the British Government, and loans at pre-war rates of interest to the Dominion Governments, acting as agents for the British Government.

The plan is to open up new tracts, build railways, and generally finance settlers. Legislative effect, according to the understanding, will be given to the scheme, which is independent of the plans of the Dominions themselves for their soldiers.

CONDITIONS BETTER IN VERA CRUZ STATE

Railroads in Mexico Now Running on Same Time as Before the Revolution.

REBELS DO NOT INTERFERE

Diaz in Hiding and Report That He Has 40,000 Men Denied by Senor Fontes.

Copyright, 1919, by The New York Times Company.
Special Cable to THE NEW YORK TIMES.

MEXICO CITY, March 20.—Conditions are improving in the State of Vera Cruz. Paulino Fontes, General Manager of the railways from Mexico City to Guatemala City, states that after inspecting the railways he finds conditions improving rapidly. In the last four months the running time from Mexico City to Guatemala City has been three days—as good as before the revolution.

Asked about the rebels under Diaz, Fontes says that during all his travels he coupled his private car to freight trains and rode over all the lines with an ordinary passenger train escort without seeing any of the Diaz bands. He rode seventy miles on horseback through the mountains with Governor Aguilar and an escort of fifteen men without sighting bandits. He adds that the assertion of the Diaz exploiters in the United States that Diaz has a force of 40,000 men are absolutely false and that reports of Government agents say that Diaz is hiding with fewer than thirty men, his personal followers. As proof of this, Fontes says that Diaz does not control one large village, much less a town. Furthermore, 40,000 men cannot be hidden in any one State without someone seeing them.

The Mexican Railway is now arranging to sell oil to Guatemala for the use of all railway systems, as Guatemala can import oil from Mexico more cheaply than coal. The plan is now awaiting the approval of President Cabrera of Guatemala for an order to build a standard gauge railway bridge to allow through traffic.

Señor Fontes says the State of Vera Cruz is raising large crops of tobacco and sugar.

With the resumption of steamer traffic it is expected that the Vera Cruz Railway's earning capacity will be greatly increased. Señor Fontes says travel is safe as the line is guarded by railway troops.

"But," he says, "you must remember one may easily set a bomb. But we do not allow foot travel within 100 meters of the track. When found and arrested a man must explain his presence and if he is unable to do so he is sent to prison as a trespasser."

The Minister of the Interior, Señor Berlanga, said this afternoon that the Government was pleased with the number of American business men touring the republic. They are allowed to go Berlanga, said this afternoon that the when these men return to the United States it will be shown that the majority of articles about Mexico are false, written in the interests of those who wish something for nothing.

VILLA'S LIEUTENANT KILLED.

Martin Lopez, Who Raided Columbus, Fell in Wednesday's Battle.

JUAREZ, Mexico, March 21.—Additional details of the battle last Wednesday at Boquilla del Marquote, in which Villa followers were defeated by Government troops, were received at headquarters here early today from General Zuazua, commander of the Government forces.

According to General Zuazua, the battle lasted several hours before the rebels ran out of ammunition and charged in an attempt to capture the Federal mule train carrying ammunition. They were met by machine-gun fire and were compelled to flee, leaving their dead on the field. Villa's killed numbered 53, while the Federals lost only 16 killed.

Three bodies taken to Ascension, Chihuahua, twelve miles from the scene of the conflict, were identified by residents there as those of Martin Lopez, Villa's second in command; Ramon Vega, a Villa General, and Epifanio Holquin, a bandit leader.

Martin Lopez had been with Villa since boyhood, and for the last two years had been his personal lieutenant. It was Lopez who first instituted the practice of dynamiting trains and robbing the passengers. Lopez, with his brother Pablo, participated in the raid on Columbus, N. M., in March, 1915. Pablo was wounded and was later captured and taken to Chihuahua City, where he was executed.

Ramon Vega is a comparative newcomer among the rebels.

Among the Federals killed was a former Zapatista General, who received amnesty and was commanding a troop of Federal cavalry, including a number of his old followers.

MET FIANCEE IN CHATEAU.

Major L. B. Smith's Engagement to Miss Alibert a War Romance.

Mr. and Mrs. Marcel Alibert of Château Belgrave, St. Laurent de Medoc, Gironde, France, have announced the engagement of their daughter, Miss Simone Alibert, to Leonard Bacon Smith, a lawyer of this city, and son of Eugene Smith of 39 West Sixty-eighth Street.

During the war Mr. Smith was a Major in the 127th Field Artillery, and while in France with his regiment he was quartered for several weeks at the Château Belgrave, where he first met his fiancee.

Miss Alibert's father is a retired banker of Bordeaux, and the Château Belgrave has famous vineyards. Mr. Smith is a member of the University, Army, and Navy, Squadron A, and Yale Clubs. His office is at 30 Pine Street.

DR. NATHAN KRASS
Lectures Sunday Mornings at 11 Promptly
at CENTRAL SYNAGOGUE
Lexington Avenue at Fifty-fifth Street
Subject, March 23d:
"Christian Science."
A FEATURE:
Questions submitted in writing will be answered by Dr. Krass.
FINE MUSICAL PROGRAM

MINORITY OPINION
IN THE SCHOOLS
DR. HENRY NEUMANN,
Leader Brooklyn Ethical Culture Society
DR. HENRY R. LINVILLE,
PRES. TEACHERS' UNION.
at the Public Forum
CHURCH OF THE ASCENSION
Fifth Avenue and Tenth Street
Sunday, March 23rd, at 8 P. M.
The Public Is Invited

DOCTRINAL LECTURES FOR
NON-CATHOLICS
By Rev. Bertrand L. Conway, C. S. P.,
and Rev. James M. Gillis, C. S. P.
UNDER THE AUSPICES OF THE
KNIGHTS OF COLUMBUS
PAULIST CHURCH
60th Street and Columbus Avenue.
CONCLUDING LECTURES:
Sunday, March 23d, 11 A. M.,
The Presence of God
Sunday, March 23d, 8 P. M.,
The Church and The Age

TO HONOR HENRY VAN DYKE.

Societe des Villages Liberes to Hold Assembly Today.

The American branch of the Société des Villages Libérés will hold its first assembly today at 4 P. M. in the ballroom of the Biltmore Hotel. Former Governor Charles S. Whitman will preside and the guests of honor will be Dr. Henry van Dyke and Alexander J. Hemphill. Addresses will be made by Dr. van Dyke, who was formerly United States Minister to Holland; French Consul General G. Liébert, and Martin Littleton.

Major Alexander Carrel will officially confer the Cross of Commander of the Legion of Honor on Dr. van Dyke and the French Consul General will bestow upon Mr. Hemphill, who is Treasurer of the société, the Cross of Knight of the same order. During the ceremony Mme. Thomas-Delaunois of the Metropolitan Opera will sing "The Marseillaise."

WAR WORKERS WED TODAY.

Miss Rose S. Peabody of Red Cross to Marry Dr. Wm. B. Parsons, Jr.

The marriage of Dr. William Barclay Parsons, Jr., son of Colonel and Mrs. William Barclay Parsons of this city, and Miss Rose Saltonstall Peabody, daughter of the Rev. Dr. and Mrs. Endicott Peabody of Groton, Mass., will take place this morning in the school chapel at Groton.

Dr. Parsons and Miss Peabody returned last month from France, where they have been in service since May, 1917, the latter as Red Cross representative assigned to the United States Mobile Hospital No. 2, of which Dr. Parsons was on the staff of surgeons. Both were included in the citation for courage under fire which the hospital received from General Pershing.

Miss Wiles to Wed A. H. Gedney.

Mr. and Mrs. Wilfred Everitt Wiles of Crest Lawn, Scarsdale, N. Y., have announced the engagement of their daughter, Miss Edythe Wiles, to Austin Haugh Gedney, son of Mr. and Mrs. Elisha H. Gedney of Mamaroneck. Miss Wiles is a graduate of the Savage School of New York, and is a musician. She is a direct descendant of Daniel D. Tompkins, one time Governor of New York and later Vice President of the United States. Mr. Gedney, who is a graduate of Columbia University, was until recently in the Government aviation service.

Women's Democratic League Dance

The Women's Democratic Political League, of which Mrs. Lillian B. Sire is President, gave a reception and dance last night at the Ritz-Carlton, in honor of Lieutenant Governor Harry C. Walker. Tableaux and special dances enlivened the evening.

Ex-Gov. Whitman Gives a Dinner.

Ex-Governor Charles S. Whitman gave a dinner last night at the St. Regis. His guests included Major Gen. John F. O'Ryan, Colonel William Hayward, U. S. A.; Colonel A. M. Hidge, Brig. Gen. L. W. Stotesbury, Brig. Gen. Cornelius Vanderbilt, E. J. Berwind, Elbert H. Gary, and Lorillard Spencer.

Penguins Give Springtime Dance.

The Penguins held their annual Springtime dance last evening at the Yorkville Casino, 210 East Eighty-sixth Street. There were several special features, including a chorus of thirty voices in "The Awakening of the Penguin Vagabonds," a burlesque; a dance by young women entitled "The Spirit of Turpentine," and several other amusing antics. The final stunt was called the great Spring meet of the Penguin Athletic Auxiliary.

Hamilton-Woerz Wedding April 23.

Miss Beatrice Woerz, daughter of Mr. and Mrs. Frederick W. Woerz of 417 Park Avenue, and Lester Andrew Hamilton, whose engagement was announced last January, will be married on April 23 at the home of the bride's parents. A large reception will follow the ceremony, which is to be witnessed only by the immediate relatives.

Obituary Notes.

EDWARD W. STREET, connected with a number of business enterprises in Adams, Mass., died of pneumonia there yesterday at the age of 77.

The Rev. J. A. TALBOT, rector of the Roman Catholic parish in Highland Falls and at West Point, died in the former place yesterday of meningitis.

ABRAHAM J. DRAKE, the first Mayor and the first Postmaster of Netcong, died Thursday night of apoplexy. At the time of his death he was President of the Council.

HERBERT W. KNIGHT, special Master in Chancery in the New Jersey courts, died yesterday afternoon at his home, 5 Highland Avenue, of acute indigestion. He was 62 years old.

Mrs. ELIZABETH CRAIN PEARSON, 90 years old, widow of Henry H. Pearson, for forty-eight years in the hotel business in California, died yesterday at her home, Bayside, L. I.

Dr. JAMES J. CLARK, 90 years old, inventor of pioneer telegraph devices and contemporary of Samuel Morse, Alfred Vail, and others in telegraphic development, died in Washington yesterday.

CLAUDE M. JOHNSON, 66 years old, chief of the Federal Department Bureau of Printing and Engraving at Washington in Cleveland's first Administration, died in Lexington, Ky., yesterday.

CHARLES CASE, 57 years old, founder and manager of the Case Shoe Company, died yesterday at his home in Worcester, Mass.

BARNEY RIGNEY, 102 years old, who was nearly 50 years old when he enlisted in the civil war, died yesterday at the Fitch Soldiers' Home in Noroton, Conn.

Captain THOMAS W. HASTINGS, commanding Company D, 307th Infantry, died in France Feb. 25, according to word just received by relatives in this city. He was commissioned a Captain of Infantry in the Reserve Corps on May 10, 1917. He was assigned to the 307th Infantry upon its organization, and served with it until his death. Captain Hastings was gassed and wounded by shellfire.

The Rev. PHILIP HOWARD FOGEL, Ph. D., formerly Professor of Philosophy at Princeton University, died yesterday afternoon at his home at Fogelsville, Penn., of pneumonia, at the age of 38. He had recently been associated with the MacMillan Company of New York, and was also employed as a special expert in the Bureau of War Risk Insurance at Washington during the war.

ISAAC HARLEM, pawnbroker at 608 Eighth Avenue, and a member of the Pawnbrokers' Association, died Wednesday in his seventy-eighth year. His home was at 259 West Forty-fourth Street.

LAWRENCE L. BROWN, a practicing lawyer of this city for the last fifteen years and for the last eight or ten years connected with stock brokerage firms, died suddenly Thursday of heart disease in his apartments, at 116 West Sixty-ninth Street, in the 39th year of his age. Mr. Brown was born in Adams, Mass., and was graduated from Yale College.

FRICK PAYS $75,000 FOR A WASHINGTON

Manufacturer Buys Bust Portrait by Gilbert Stuart for Fifth Avenue Home.

PAINTING FOUND IN ENGLAND

The Price One of the Highest Ever Paid for the Work of an American Artist.

Henry C. Frick has purchased a bust portrait of Washington by Gilbert Stuart which is now hanging in his Fifth Avenue residence and for which he is said to have paid $75,000. The portrait, which is believed to be of undoubted authenticity, was held by its importers for $75,000, and undoubtedly sold for that price, which is one of the highest ever paid for the work of an American artist.

The portrait comes from an old English collection, and is believed to have belonged to the Camperdown family. It resembles the Gibbs-Channing portrait in the Metropolitan Museum of Art, having a greenish gray curtain as a part of the background. The right side of the face is shown. The canvas is 24 by 29 inches. It was painted in the United States not later than 1796, and was recently found in England and brought to this country. It has been examined by representatives of the Metropolitan Museum of Art and by a number of collectors.

Previous to this sale the highest price ever paid for a Stuart bust portrait of Washington was $40,000 odd, given by a Western collector, now living in Philadelphia, for a Washington owned by George S. Palmer of New London, Conn.

FLEMISH PICTURE, $1,250.

"Adventures of Philopoemen" Leads Sale—142 Paintings, $6,406.

"The Adventures of Philopoemen," a seventeenth century Flemish picture, painted by a good artist of the time, brought the highest price at the closing sale of the collection of ancient and modern pictures at the American Art Galleries last night, going to Lorenz, agent, for $1,250. This was a large picture, 93½ by 112⅛, with an abundance of still life, game, cooking utensils, and vegetables. A large decorative picture, "Banqueting Scene," of the school of Tiepolo, 53⅛ inches by 98¾, went to Bernet, agent, for $260. "A Flemish Rising," a well-painted picture by a French contemporary, Charles Hoffbauer, 82½ inches by 127½, peasant leaving a snowclad village, sold for $120.

"Vanity," an eighteenth century picture of the Neapolitan school, went to Bernet, agent, for $135, and to the same buyer went a set of twelve scenes from the life of the Christ, painted on wood, 42 by 30 inches, for $60 each, $720. For "The Portrait of Aloysius III.," Spanish school, full length, life size, in armor, he paid $180, and for "The Portrait of Christopher de Ligniville," French school, $135.

The returns for the evening were $4,092, making a total for the 142 pictures of $6,406.

Old English Painting Brings $1,000.

There were returns of $12,058 at the second day's sale of the antiques of Robinson & Farr of Philadelphia at the Clarke Galleries yesterday afternoon, bringing the total to date to $22,662. A quaint old English painting, a family of five persons giving a home concert in a high, paneled room, brought the best price, going to J. Anderson for $1,000. L. A. Biddle paid $425 for an eighteenth century French portrait, a young girl of the Drouais school. Irvin S. Cobb purchased a late eighteenth century dwarf sideboard for his Westchester farm for $190. Mrs. Kones paid $320 for a Sheraton inlaid sideboard with lion's head handles, and Mrs. William Thaw $190 for a late seventeenth century gate leg table. A second gate leg table, a little larger, went to Stuart Walker for $200. The sale will be concluded this afternoon.

William Greenley Nicoll.

William Greenley Nicoll, for many years a prominent lawyer of this city and Babylon, L. I., and for one term Surrogate of Suffolk County, Long Island, died yesterday of pneumonia at the Peck Memorial Hospital, in Brooklyn, in the seventy-fourth year of his age. Mr. Nicoll was born at Islip, L. I., a son of the late William and Sarah A. Nicoll, whose forefather, William Nicoll, was one of the first settlers of the island in 1683. After graduating from Yale in 1866, Mr. Nicoll attended the Law School of Columbia University, after which he began the practice of law. He was a member of the D. K. E. fraternity. Besides his widow he is survived by two daughters, Mrs. William H. Hubert of New York and Mrs. George B. Ashley of Camden, N. Y.

Born.

AMEY.—Dr. and Mrs. Willis Amey, 216 West 72d St., annnounce the birth of a son, Master Jesse Willis Amey, Jr., March 16, 1919.

BLUESTONE.—Mr. and Mrs. Herbert I. announce the arrival of a son Thursday, March 20, 1919.

HOBERMAN.—Mr. and Mrs. M. J. Hoberman of 570 West 156th St. announce the birth of a daughter, March 21.

Engaged.

SWARTZMAN—FISHER.—Mrs. Rose Fisher announces the engagement of her daughter, Dora, to Mr. Nathan Swartzman of New York.

Married.

JAFFRAY—SHELDON.—On Friday, March 21, 1919, at Grace Episcopal Church, New York City, Florence McGregor Sheldon, Brooklyn, to Frank Burton Jaffray, Minneapolis.

Died.

ALEXANDER.—414 West 120th St., Julia Alexander, beloved wife of the late Adolph Alexander, devoted mother of Meyer, Philip, and Mrs. Louise W. Steiner. Funeral convenience of family. Kindly omit flowers.

ASPREY.—On March 21, 1919, Sarah C. Asprey. Services THE FUNERAL CHURCH, (Campbell Building,) Broadway and 66th St., on Sunday morning, 12:30 o'clock. Interment Kensico Cemetery.

BARNES.—On Wednesday, March 19, 1919, Juliet J., widow of Charles C. Barnes and daughter of the late Jacob D. L. Armour, in the 91st year of her age. Funeral service at her late residence, 181 Hancock St., Brooklyn, N. Y., on Saturday, March 22, at 2:30 o'clock P. M.

Diamond Remounting
MODERN AND ORIGINAL DESIGNS
IN PLATINUM
Theodore A. Kohn & Son
JEWELLERS
321 FIFTH AVENUE AT 32nd STREET

Free Synagogue
CARNEGIE HALL—SUNDAY MORNING
MARCH 23RD AT 10:45 O'CLOCK
DR. SIDNEY E. GOLDSTEIN:
"Why Jews Join Christian Science."
ALL ARE WELCOME

Died.

BEASTON.—On March 20, at the residence of Gerrish H. Milliken, 723 Park Av., New York, Anne, daughter of the late Richard Beaston and Mary Somers. Funeral services private. Philadelphia papers please copy.

BELKNAP.—Suddenly, Thursday morning, March 20, Frank Drayton Belknap of 103d Street and Riverside Drive, in his 69th year. Funeral services will be held in the Mount Washington Presbyterian Church, Broadway and Dyckman St., Saturday, March 22, at 3 P. M.

BELL.—On Friday, March 21, Elizabeth Turner Bell, widow of George S. Bell, at her residence, 1,204 Boston Road, New York City. Notice of funeral hereafter.

BERG.—On March 21, 1919, in his 71st year, Frederick Berg, beloved father of Barbara Idler, Elizabeth Keber, Louis, Charles, Louisa Berg. Funeral private, from his late residence, 2,328 Webster Av., near 184th St., Bronx, on Monday, March 24, at 9:30 A. M.

BERNSTEIN.—On March 21, in his 60th year, John Jack, beloved husband of Florence and father of Marion, at 160 West 87th St. Funeral services at Sam Rothschild's Funeral Chapel, 208 Lenox Av., at 120th St., Sunday, March 23, at 10:30 A. M.

BILLINGS.—At his residence, 119 East 177th St., on Thursday, March 20, 1919, Mortimer Warner, son of the late Calvin O. and Mary F. Billings. Services will be held at St. Edmund's P. E. Church, Morris Av. and East 177th St., Saturday, March 22, at 8:30 P. M. Interment convenience of family.

BLOCK.—Mrs. Fannie Block, (nee Rosenbaum,) Friday morning, March 21.

BROWN.—Suddenly, at his residence, 116 West 69th St., on Thursday, March 20, Lawrence L. Brown, son of Maud E. and the late Levi L. Brown of Adams, Mass., in his 39th year. Funeral services on Sunday, March 23, at 2:30 P. M., St. Stephen's Church, West 69th St., near Broadway. Interment at Adams, Mass., at convenience of family.

CAMPBELL.—Federal Lodge, 888, F. and A. M.: Brothers—You are requested to attend the funeral services of the late Preston B. Campbell at his late residence, 632 47th St., Brooklyn, on Sunday, March 23, at 2 P. M.
H. P. PHELAN, Master.
HARRY H. LIPPHARDT, Secretary.

CARON.—Suddenly, at Quebec, Canada, on Thursday morning, March 20, 1919, in his 49th year, Adolphe de Blois, beloved husband of Mary Montague Howard and only son of Lady and the late Sir Adolphe P. Caron.

CENDRIER.—On March 20, 1919, after short illness following the birth of a daughter, Olga Elizabeth, beloved wife of Lucien Cendrier. Funeral service at her late residence, 975 Ocean Av., Brooklyn, on Saturday at 8 P. M. Funeral private.

CHURCHILL.—Month's mind requiem mass will be offered for the repose of the soul of Harriet Hayes Churchill, beloved wife of Thomas W. Churchill, at the Church of St. Rose of Lima, 165th St., near Broadway, on Saturday, March 22, at 9 o'clock.

CONE.—Helen B., wife of G. Herbert Cone, on Friday, March 21, at her residence, 594 Madison Av., Albany, N. Y.

CONDIT.—At Newark, N. J., at her home, 520 Summer Av., on Friday, March 21, 1919, Addie De Ronde, beloved wife of Edward A. Condit. Funeral services and interment private.

CONDIT.—Addie De Ronde Condit, wife of E. A. Condit, at her home, 520 Summer Av., Newark, N. J., Friday morning. Besides her husband, she leaves two daughters, Addie May and Catherine S. Condit, residing at her late home, and one son, E. A. Condit, Jr., residing at Montclair, N. J. She is survived also by one sister, Mrs. A. O. Reiter of Pottsville, Penn., and a brother, I. S. De Ronde, residing at Oneonta, N. Y., and another brother, E. De Ronde, residing at West Orange, N. J. She was born at Haverstraw, N. Y., but had lived for about 25 years in Newark.

COOK.—At Grand View, N. Y., on Friday morning, March 21, 1919, Rebecca L., wife of John B. Cook, in her 72d year. Notice of funeral herafter.

CRAWLEY.—On March 21, after a short illness, Sarah Ellen, beloved wife of James Crawley, at her residence, 1,001 Boulevard, East Weehowken, N. J. Funeral from St. Augustine's Roman Catholic Church, Union Hill, at 10 o'clock A. M., Monday, March 24.

CUNNINGHAM.—On March 19, of pneumonia, James A. Cunningham. Services Friday evening, 8:30 o'clock, at his sister's residence, Mrs. Meely, 1,812 Harrison Av., West Bronx. Interment Saturday at 10 A. M., Woodlawn.

DIEM.—Emily M., on Thursday, March 20, 1919, at her home, 91 Lenox Road, Flatbush. Funeral Sunday, March 23, at 2 P. M., from the residence of her sister, Mrs. G. H. Temler, 50 Central Ave., East Orange, N. J. Funeral services Saturday, March 22, at 8 P. M.

DOOLEY.—On Wednesday, March 19, at her residence, 312 Beta Place, Glendale, L. I., Elizabeth, (nee Reynolds,) widow of the late Patrick C., mother of Isabelle, John, Mary, Kathleen, Irene, Jane, Frances, and the late Henry L. Funeral Saturday, March 22, at 9:30 A. M., at St. Pancras Church, Glendale, L. I.

DORMAN.—On Friday, March 21, 1919, at his residence, 686 Putnam Av., Brooklyn, Samuel Dorman, aged 84 years. Notice of funeral hereafter.

DREHER.—Charles Henry, March 21, 1919, at St. Luke's Hospital, beloved husband of Minnie May, (nee La Rowe.) Services at his late residence, 355 East 201st St., Sunday, March 23, at 4 P. M. Interment at convenience of family.

DUNN.—On Friday, March 21, at 319 West Ninety-fourth Street, after a long illness, in her 78th year, Amelia Sillick, widow of N. Gano Dunn. Funeral services at St. Paul's Church, 86th St. and West End Av., on Sunday afternoon, March 23, at 3 o'clock. Interment at White Plains.

ELDREDGE.—March 21, 1919, Jean M. Eldredge of 17 Prospect St., East Orange, N. J., in her 84th year. Services at Weatherhead's Funeral Parlors, 540 Main Street, East Orange, (Brick Church Station,) Sunday, March 23d, at 2:30 P. M.

FLOCKEN.—Nicholas I., beloved husband of Martha Flocken, (nee Spitzer,) and father of Walter I. Flocken, March 21. Services Sunday, March 23, at 2 P. M., 225 Hewes St., Brooklyn. Interment Monday. Strictly private.

GILMOR.—Anna B., widow of the Rev. John Scott Gilmor, on Friday, March 21, 1919. Funeral service at her late residence, 64 Hudson Av., Haverstraw, N. Y., on Monday, March 24, at 11:30 A. M. on arrival of train leaving Weehawken at 9:29 A. M.

GOLDFIELD.—Of 241 West 108th St., on March 20, in his 48th year, Joseph A., beloved husband of Sarah (nee Levy) and devoted father of Bertram. Relatives and friends are invited to attend the funeral, from the Hebrew Tabernacle, 218 West 130th St., on Sunday, March 23, at 10 A. M.

GOLDREYER.—Ethel, aged 10, daughter of Mr. and Mrs. Charles Goldreyer, 2,535 Grand Av., Bronx. Services at 2 P. M. Sunday. New Haven papers please copy.

GOODHEART.—On March 20, George Harold, in his 37th year. Services to be held at THE FUNERAL CHURCH, (Campbell Bldg.,) Broadway, 66th St., Sunday, 2 P. M. Interment private.

GRAVEL.—Pauline. Services THE FUNERAL CHURCH, B'way, 66th St., (Frank E. Campbell's,) Saturday, 2 P. M.

GUSTAFSON.—Marie Louise, beloved daughter of Carl G. and Emma Gustafson, late of Montclair, N. J. Funeral service 8 o'clock Saturday evening, March 22, at Christ Church, South Amboy, N. J. Interment Greenwood Cemetery, Sunday, 1 P. M.

HARLEM.—Isaac, on Wednesday, March 19, in his 78th year, dearly beloved husband of the late Minnie Harlem and devoted father of Mitchell, the late Mrs. Charles H. Shulman, Mrs. Herman Katz, Mrs. Felix Pincus, Mrs. Lillie Katz, Mrs. Amson Furtsch, David E. and Herbert, and brother of Mrs. Jeannette Schwartz. Funeral Sunday March, 23, 9:30 A. M., from his late residence, 259 West 44th St. Relatives, friends, and members of Dirigo Lodge, No. 30, F. and A. M.; Integrity Lodge, No. 917, F. and A. M.; Kurnik Benevolent Association, Chebra Holche Zedak are respectfully invited to attend. Denver papers please copy. Kindly omit flowers.

HARLEM.—Pawnbrokers' Association of the City of New York: You are requested to attend the funeral services of our late member, Isaac Harlem, at his late residence, 259 West 44th St., Sunday, March 23, at 9:30 o'clock.
BENJAMIN FOX, President.
J. GOLDSCHMIDT, Secretary.

HARLEM.—Integrity Lodge, No. 917, F. & A. M., announce with regret the death of our esteemed brother, Isaac Harlem, on March 19. Masonic funeral services at his late home, 259 West 44th St., on Sunday, March 23, 1919, at 9:30 A. M.

HASSINGER.—John D., on March 21, 1919, in his 48th year, beloved husband of Emma, (nee Seitz.) Relatives and friends are invited to attend funeral services Sunday, March 23, at 10 Irving Place, Brooklyn, at 4 P. M. Interment Monday, 10 A. M.

HASTINGS.—Captain Thomas W., commanding Company D, 307th Infantry, on Feb. 25, 1919, in France, beloved son of Mary Hastings (nee Kelly) and the late Michael Hastings, brother of James E., John J., and Michael Hastings, and Mrs. G. Newbeck, Mrs. H. Joyce, and Helen M. Hastings. Captain Hastings was commissioned a Captain of Infantry in the Reserve Corps on May 10, 1917, and assigned to the 307th Infantry in September, 1917, with which organization he served from its inception to the time of his death. He was twice wounded, first by gas and then by shell fire.

HERRICK.—On March 21, 1919, William, beloved husband of Katheryne Herrick. Funeral services at his late residence, 422 Convent Av., Monday morning, 11 o'clock. Interment at convenience of family. Paris (France) papers please copy.

Died.

HETSCH.—On March 21, Jacob K., beloved husband of Julia E. Hetsch, in his 63d year. Funeral services at THE FUNERAL CHURCH, Campbell Building, Broadway and 66th St., Sunday, 3:30 P. M. Interment at the convenience of the family.

JACOBSON.—Max, dearly beloved husband of Fannie Groetzinger and dearly beloved father of Gerson and Sidney, after a brief illness. Funeral from his late residence, 56 East 87th St., Sunday, March 23, at 2 P. M. Please omit flowers.

JACOBSON.—Mount Moriah Lodge, No. 27, F. and A. M.: Brethren are requested to attend the funeral services of our late brother, Max Jacobson, from his late residence, 56 East 87th St., Sunday, March 23, at 2 P. M.
D. G. ADAMS, Master.
ALBERT BLOCH, Secretary.

KNIGHT.—At Montclair, N. J., Friday, March 21, 1919, Herbert William, husband of Aleta De Forest Knight. Funeral services will be held at his late home, 5 Highland Av., Montclair, Monday afternoon at 3:30 o'clock.

LEFFLER.—Moses L., on Friday, March 21, in his 52d year, beloved husband of Anna (nee Herschman), fond father of Edith Finn and William J. Leffler, and devoted son of Mrs. John Leffler. Funeral notice later. Kindly omit flowers.

LEWIS.—On March 20, 1919, Pamela Brown, widow of William F. Lewis. Services at the residence of her daughter, Mrs. George W. Varian, 356 West 121st St., Saturday, 8 P. M.

MacDOWELL.—On Thursday, March 20, 1919, at her residence, 228 West 71st St., Nettie Hopper, beloved wife of Noah MacDowell. Funeral service at Rutgers Presbyterian Church, Broadway and 73d St., Saturday, March 22, at 2:30 o'clock.

McINTOSH.—Florence L. J. McIntosh, wife of Andrew J. McIntosh, at her residence, 166 West 87th St., Fifth Day, Third Month, 20th. Services will be held at Friends' Meeting House, 15th St. and Rutherford Place, First Day, Third Month, 23d, at 2:30 P. M.

McWADE.—Ada Somers, mother of E. Somers and Margaret McWade and Janet Comert, suddenly, March 19. Services THE FUNERAL CHURCH, (Campbell Building,) Broadway at 66th St., Sunday, March 23, at 3 P. M. Chicago papers please copy.

MARTINE.—At West Orange, N. J., March 21, 1919, Augustiene Britton Martine. Funeral private from her late residence, 19 Lawrence Av., on Sunday at 4 P. M.

MEYER.—On March 21, at his residence, 515 3d St., Brooklyn, Hermann Meyer, in his 75th year. Funeral services Sunday, March 23, at 2:45 P. M. Funeral private.

MILLER.—Joseph, son of Henry Miller, aged 29, of pneumonia, 262 Elmwood Av., near Halstead St., East Orange, formerly of Montclair. Funeral mass Catholic Church, Clinton and Main Sts., East Orange, Monday, 10 A. M.

MOORE.—At Dumont, N. J., March 19, Peter E. Moore, in his 77th year. Funeral service at the residence of his son, Albert V. Moore, on Washington Av., Dumont, N. J., on Sunday, March 23, at 2:30 P. M.

MORT.—Amelia Ewing, at 4 P. M., Thursday, March 20th; widow of Benjamin Rush Mort. Private services 4 P. M. Saturday, 279 West End Avenue, New York. Philadelphia papers please copy.

NEWMANN.—Emanuel. The Board of Directors of the Young Men's Hebrew Association of the Bronx record with deep regret their profound sorrow at the death of the late Emanuel Newmann. As Director and President of the association he rendered valuable service and made a lasting impression upon his associates and the young men with whom he came in contact.
M. MALDWIN FERTIG, President.
LOUIS WEINSTEIN, Secretary.

NICOLL.—Suddenly, of pneumonia, on March 21, at the Peck Memorial Hospital, William Greenley Nicoll, son of the late William and Sarah A. Nicoll of Islip, L. I., in the 74th year of his age. Funeral services at Emmanuel Church, Great River, L. I., on arrival of train leaving New York at 1:40 P. M. Interment private. Philadelphia papers please copy.

PEARSON.—At Bayside, L. I., on Friday, March 21, 1919, Lizzie C., widow of Henry H. Pearson of San Francisco, Cal., and beloved mother of Charles and Fred C. Pearson and Emma Pearson Lamprecht. Funeral and interment private. San Francisco papers please copy.

RENNER.—On Thursday, March 20, 1919, J. Henry, beloved husband of Mary Renner. Funeral services at his late residence, 123 Halleck Av., Brooklyn, on Saturday evening at 8 o'clock. Interment at convenience of family.

RODMAN.—At St. Luke's Hospital, Thursday, March 20, Caroline Louise Townsend Rodman, widow of Randolph Rodman, in her 57th year. Funeral service at her late residence, 577 Hamilton Road, South Orange, Saturday, March 22, at 3 P. M.

ROGERS.—At 116 East 63d St., New York, Monday, March 17, 1919, at 4:30 P. M., in her 23d year, Edith Elliott Rogers, wife of Edmund Pendleton Rogers and daughter of Mr. and Mrs. Howard Elliott, 755 Park Av., New York. Buried Wednesday afternoon, March 19, in St. James's Church Yard, Hyde Park-on-Hudson, N. Y.

ROMEO.—After a short illness, Fred Francis Romeo, in his 24th year, beloved son of Francis Romeo, on Friday, March 21, at 4 P. M., 8,322 12th Av., Brooklyn. Notice of funeral later. Dover (Del.) papers please copy.

RUSSELL.—Suddenly, on March 20, at 161 West 105th St., Clara Louise, daughter of Celeste Stanley and the late Parley A. Russell of Great Barrington, Mass. Funeral services at Brightside, Great Barrington, on Saturday, March 22, at 3 P. M.

SCHERMERHORN.—Suddenly, on March 20, 1919, Frederick Augustus Schermerhorn, son of Peter Augustus and Adeline E. Schermerhorn, aged 74 years. Funeral at Grace Church, Broadway and 10th St., Monday, March 24, at 10 A. M.

SCHERMERHORN.—F. Augustus. The Trustees of the New York Society Library are respectfully requested to attend the funeral of their late associate, F. Augustus Schermerhorn, at Grace Church, on Monday, March 24, at 10 A. M.
BEVERLY CHEW, Secretary.

SCHERMERHORN.—St. Nicholas Society of the City of New York, 43 Cedar St., New York.—It is with deep regret that announcement is made of the death on March 20, 1919, at New York City, of their late associate, Frederick Augustus Schermerhorn.
WILLIAM DENNISTOUN MURPHY, Pres.
FREDERIC IRVING LOCKMAN, Sect.

SCHROEDER.—On Friday, March 21, 1919, Antonie E. Schroeder, (nee Kirschbaum,) beloved wife of J. Ferdinand Schroeder. Funeral service Sunday, 1 P. M., at her late residence, 431 Audubon Av. Interment Westport, Conn.

SCHELL.—On March 20, William Elmer, husband of Mrs. Frances Bale Schell. Funeral services at his late residence, 1,265 College Av., Bronx, on Sunday, March 23, at 2:30 P. M. Interment Woodlawn.

SHALE.—On March 20, 1919, Sarah M. Mills, wife of Jacob B. Shale. Services at her late residence, 301 West 108th St., Saturday, 3 P. M.

SHARP.—On Friday, March 21, 1919, Maude Bate, beloved wife of Sidney W. Sharp. Funeral services from her late residence, 309 Union Av., Cranford, N. J., on Saturday, March 22, 1919, at 4 P. M. Train leaves foot of Liberty St., Central R. R. of N. J., 3 P. M. Interment private.

SIFF.—Dora, wife of Samuel Siff, mother of Kate Siff, Rebecca Tropp, and Harry Siff, March 21, 1919. Funeral Sunday, private.

SILO.—Nana Irene, on Wednesday, March 19, dearly beloved daughter of Mr. and Mrs. James P. Silo, at the home of her parents, 128 West 73d St. Requiem mass on Saturday morning, March 22, at 10 o'clock, at the Church of the Blessed Sacrament, Broadway and 71st St.

STREIB.—On Thursday, March 20, Dorothea, beloved daughter of William Streib and Agnes Streib, (nee Suhr,) in her 6th year, after a long illness. Funeral Sunday, March 23, at 2 P. M., from late residence, 538 Bainbridge St., Brooklyn. Relatives and friends invited to attend. Interment Lutheran Cemetery.

TIMME.—On March 21, 1919, Edward F., beloved husband of Esther Timme. Services at 26 Mount Morris Park West, Saturday, 4 P. M.

In Case of Death
Call "Columbus 8200"
FRANK E. CAMPBELL
"THE FUNERAL CHURCH"
(Non-Sectarian)
Broadway at 66th St.
Downtown Office, 23d St. & 8th Av.

WILLIS T. Mead UNDERTAKER
There are three generations of experience back of Mead Service, and not once has it faltered in maintaining the high standards that built its reputation. 1939 Madison Av. Phone Harlem 3715. Day or night.

JACOB HERRLICH'S SONS,
Funeral Directors—Chapel.
332 East 86th St. Lenox 6652
1963 Concourse, nr. 179th. Tel. 2626 Tremont.

THE WOODLAWN CEMETERY
233d St. By Harlem Train and by Trolley
Office, 20 East 23d St., New York.
Lots of small size for sale.

FLORAL DESIGNS
a specialty; moderately priced at $1.00 and up. BLOOMINGDALE BROS., 59th St. and 3d Av.

Died.

TOOLAN.—On March 21, Peter A., beloved husband of Carrie, (nee Debbler.) Funeral Monday, March 24, at his residence, 152 Union Place, Bronx., at 9:30 A. M., thence to Sacred Heart Church, Highbridge, where a solemn requiem mass will be offered for the repose of his soul. Interment St. Raymond's.

TYLER.—On Friday, March 21, 1919, Harriet Parkhurst Tyler, widow of the late George H. Tyler and mother of George C. and Edith L. Tyler, at her home, 310 West 102d St., in her 72d year. Funeral services and interment in Chillicothe, Ohio, on Sunday, March 23.

VAN ZELM.—Cornelia L., on Thursday, March 20, 1919, widow of the late Henri van Zelm. Funeral services at her late residence, 179 Woodland Av., New Rochelle, N. Y., Saturday, March 22, 1919, at 3:30 P. M. Interment private.

WALKER.—On Wednesday, March 19, 1919, David A. Walker, in his 82d year. Funeral services at the residence of his daughter, Mrs. John MacLauchlan, 204 Chestnut Av., Metuchen, N. J., on Saturday, March 22, 1919, at 3:30 P. M. Interment private.

WALTER.—Entered into rest at Watkins, New York, of pneumonia, on Thursday, March 20, Mary Agnes Harris, beloved wife of George Alfred Walter, daughter of Franklin V. Harris and the late Mary Anna Blackfan. Funeral services at Watkins, New York, Sunday, March 23, at 2 o'clock P. M.

Died.

WARING.—Elizabeth Hancock, wife of James Palmer Waring, at her residence, 20 East 124th St., after lingering illness. Services Saturday, March 22, at 11 A. M., THE FUNERAL CHURCH. (Campbell Bldg.,) Broadway and 66th St.

WASHBURNE.—Headquarters Lafayette Post 140, D. N. Y. G. A. R.: Comrades, also members of Lafayette Camp, Sons of Veterans, are requested to attend the funeral service of our late comrade, Albert S. Washburne, at the funeral parlors of T. Reilly, 53 West 106th St., on Saturday at 1 P. M. Ritual in uniform. By order
FRANCIS B. STEDMAN, Adjutant.
GEORGE W. CAAS, Commander.

WHITE.—At Croton Falls, N. Y., March 21, 1919, Arlene Purdy, wife of G. Furneaux White. Funeral service at home of Irving E. Purdy, Croton Falls, on Monday afternoon at 2:30 o'clock. Interment Irvingdale Cemetery, Somers, N. Y.

WHITEHEAD.—At her home in Port Chester, N. Y., on Thursday, March 20, 1919, Mary Barry, beloved wife of Henry Hedden Whitehead, and youngest daughter of the late Alexander McMillin and Ann Jane Sinclair, formerly of Jersey City. Burial office and requiem at the Church of St. Mary the Virgin, 145 West 46th St., between 6th and 7th Avs., Saturday, March 22, at 10:30 A. M. Interment private. Kindly omit flowers.

Died.

WILKINSON.—Entered into rest on March 19, 1919, Caroline A., widow of James H. Wilkinson, and daughter of the late William and Caroline Steers Tooker. Funeral services at her late residence, 562A Lafayette Av., Brooklyn, on Saturday afternoon, March 22, at 2 o'clock.

WOOD.—At Rutherford, N. J., on March 20, 1919, suddenly of pneumonia, Frank F., beloved husband of Juliet A. Funeral services at his late residence, 18 West Pierrepont Av., Saturday afternoon at 2:30 o'clock.

WRONE.—On March 19, Samuel, beloved son of Henrietta and the late Bernard and brother of Henry P., and Rebecca Mateles. Funeral from the chapel of Saul A. Rothschild, 2,003 7th Av., on Sunday, March 23, 2 P. M. Kindly omit flowers.

In Memoriam.

SCHAUFFLER.—A service in memory of the Rev. A. F. Schauffler, D. D., President of the New York City Mission Society, who died Feb. 18, 1919, will be held in Olivet Memorial Church, 59 Second St., east of Second Av., on Sunday evening, March 23, at 8 o'clock. His friends are invited to attend.

WINDOW SPACE 27TH DIVISION PARADE
We have had so many requests from customers that we wish to announce that all our window space has already been allotted, free, to wounded soldiers and relatives of men in the service.
THE STORE WILL BE CLOSED ALL DAY MARCH 25th.

Best & Co.
CLOTHES FOR MEN
"Made in Our Own Shops"

ONE of the hardest tests to which fit and tailoring can be subjected is for you to try on the Garment before it has been pressed.

We are glad to submit our Clothing to this crucial experiment. It sifts and searches out flaws—if there be any.

The fit of our Clothes is cut and tailored into them. Custom processes of construction are faithfully followed. Therefore, we secure the exact results of custom products that cost nearly double our prices.

28.50 34.50 37.50

You are free to verify our claim by closely examining our Medium-weight Suits and Spring Coats now being shown at the above prices.

Specials for Today
150 Rubberized Raincoats reduced from 12.50
9.75
Standard garments that were splendid values at 12.50. Sizes are 34 to 44 in correct models for men and young men, every garment fully warranted.

Men's Shoes
6.45
Heretofore 9.00 & 10.00
Solid leather in tan, brown or black Calf.
Not all sizes in every style.

Best & Co. Men's Nettleton Shoes, 11.00

Best & Co.
Fifth Ave. at 35th St.
Men's Shop—Fifth Floor. Est. 1879 Entrance—1 West 35th St.
You Never Pay More at Best's

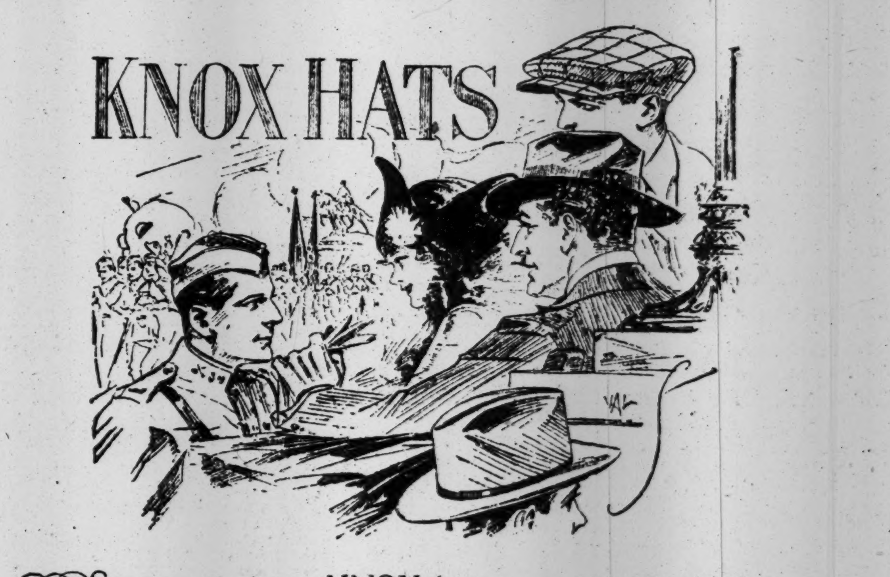

KNOX HATS

A man wearing a KNOX hat wears it with absolute assurance that the style is correct wherever he goes, for the KNOX reputation is nation-wide and KNOX Soft Hats and Derbies are known and accepted by particular men from coast to coast.

KNOX HAT COMPANY
Incorporated
452 FIFTH AVENUE AT 40TH STREET
196 FIFTH AVENUE AT 23rd STREET 161 BROADWAY, SINGER BUILDING

ZBYSZKO FORCES SHOULDERS OF LEWIS TO MAT IN BOUT AT GARDEN

The butterfly is apt to think more of style than wear, but where's the style if his clothier hasn't fashioned his wings of good substantial stuffs?

The smartest of Spring clothes. All wool. Fast color. Highest type of tailoring.

Our own manufacture.

If looking for something novel in overcoats—

Connemara tweeds; fancy Shetlands; Scotch velours.

For quiet dignity—dark oxford or black.

*"Composite" Derbies conform without "conforming." Fit and look well on 80 out of every 100 men.

All sizes, 6⅝ to 7⅝.

Soft hats, including featherweights imported direct from Italy.

Popular shades.

Low shoes. All leather through and through.

The smartest of lasts, including the wing tip effects.

Shirts, underwear, *"Solo" socks and *"Shire" collars.

Everything men and boys wear.

*Trademark Registered.

ROGERS PEET COMPANY

Broadway at 13th St.
Broadway at Warren
"Four Convenient Corners"
Broadway at 34th St.
Fifth Ave. at 41st St.

Men's wear at McCutcheon's

We feature the Vassar Union Suit for MEN because we have found it the best. It fits.

Trade Mark

We have them in light, medium and heavy weights.

In sizes to fit the tall, the short or the stout man.

$2.50 to 16.50 per suit.

Also, fabric Union Suits, Athletic and Knee; one-button drop-seat.

The best and most convenient garment made for Summer wear.

$2.00 to 7.50 per suit.

James McCutcheon & Co.
Fifth Avenue
Men's Wear Dept., 33d Street Entrance

Kennedy
12 Cortlandt St.
THE LAST WORD IN STYLE & QUALITY

Swagger Soft Hats & Derbies $2.90 to $4.40
Great Display Spring Caps 65c to $2.00
Stylish Silk Hats $6.50, Worth $8.00

LOW & HUGHES
GOLF SHOP, Inc.,
AND SCHOOL
56-58 West 45th Street
Agents for
McGREGOR Golf Clubs

Cuticura Soap
and Ointment for
Skin Troubles
All druggists; Soap 25, Ointment 25 & 50, Talcum 25. Sample each free of "Cuticura, Dept. 6B, Boston."

CHANGE TO
REIS
UNION SUITS

ST. PATRICK'S DAY.
Scenes and portraits connected with St. Patrick's Day celebration in New York in the Rotogravure Picture Section of The New York Times tomorrow.—Advt.

ZBYSZKO DEFEATS STRANGLER LEWIS

Polish Wrestler Wins Furious Bout with Body Hold in 1 Hour 34 Min. 36 Sec.

GREAT CROWD SEES MATCH

Garden Thronged with Fans, Who Howl as Giant Grapplers Make and Break Torturing Holds.

Wladek Zbyszko, the Polish heavyweight wrestler, threw Ed (Strangler) Lewis at Madison Square Garden last night after more than an hour and a half of gruelling wrestling. Although groggy and dizzy from punishment, Zbyszko picked Lewis up with a body hold and threw him to the canvas so violently that the Strangler lay in a heap, exhausted and defeated. Lewis had been the aggressor throughout and was the favorite with the crowd up to the sudden finish. The official time was 1:34:37 and the trick was turned with a plain simple body hold.

The Garden was jammed with the greatest crowd that has been in the Garden since before the war. The officials had to stop the sale of tickets and more than 5,000 people were turned away from the outside of the Garden by the police. Many men of prominence, including judges, bankers and clubmen from Fifth Avenue, were in the boxes. There were hundreds of women in the jam and there has seldom, if ever, been so much enthusiasm at a sporting event in the history of the old arena.

Zbyszko Wriggles Out of Holds.

The two giants came together at 9:14. After they had mauled each other around a while, Lewis toppled Zbyszko, and he went down with a crash that shook the Garden. The Strangler monkeyed around trying to get a head hold on his adversary, but the Pole wriggled out of every attempt Lewis made. While the latter was trying for a hammer lock, Zbyszko slipped away, and was on his feet in a jiffy.

Lewis again tugged and pulled at the Pole until he spun him off his feet with a crotch hold and floored him again. Zbyszko brought into play all his defensive tactics, and, although the Strangler punished his opponent severely, he couldn't turn the Pole over.

The wrestlers had been at it half an hour, when a concerted shout resounded throughout the arena. Lewis pitched Zbyszko over violently and caught him in the deadly clutches of a headlock. The populace roared, and Zbyszko grew red in the face and his eyes bulged as Lewis applied the gruelling, viselike clutch around the Pole's head. For a whole minute Zbyszko showed every indication of being caught in a fatal trap, but suddenly curled up his legs and with a mighty kick broke away from Lewis's clutching arm.

The excitement of this outburst had hardly subsided when another great yell broke loose as Zbyszko grabbed Lewis's toe and began to twist. Lewis, lying face down on the canvas, writhed in pain and kicked and squirmed until he broke away. He got up limping, for the Pole had showed no mercy while attempting to pluck his big toe from his foot.

Each Man in a Tight Place.

Both of the massive athletes were wrestling for all they were worth. Lewis nabbed the Pole's head again under his right arm and began to apply the brakes. Zbyszko with a mighty effort managed to throw Lewis to the mat, but the Strangler held on as the two crawled around the canvas. Zbyszko tore his head free and then jammed Lewis's head under his arm. Lewis, thoroughly frightened as he felt the arm tightening around his head like a band of steel, kicked frantically until he severed the clutch. It was rough going for Lewis. Zbyszko again nailed him to the carpet with a head and body hold. Lewis had the busiest few minutes of his young life in regaining his freedom this time.

They had been at it for an hour when the Garden suddenly became a seething whirlpool of excitement as the Strangler got a half-Nelson and arm lock on Zbyszko and had him close to defeat with both arms locked about the Pole's neck. Lewis held on for dear life, waiting for his opponent's strength to ebb away. It was a tight box for Zbyszko and pain and disaster were written all over the big Polander's face. Cleverly he got his legs working and kicked himself out of danger again. During this episode the Garden was in an uproar. Zbyszko by getting a scissors hold on Lewis came mighty close to nailing him down. The mob howled with joy as Lewis tore himself free.

Lewis Gets Headlock Again.

Once again Lewis got the Pole in a headlock for two minutes. Zbyszko's face grew purple under the torture. Lewis's friends seemed to be in the majority and they yelled vociferously for the Strangler to finish him.

Zbyszko didn't let that punishment go without revenge. He broke the headlock and again grabbed Lewis's toe, showing no mercy. He twisted the toe until Lewis howled with pain. His face was ghastly and he groaned under the torture. Lewis had to work frantically to squirm his toe free. There was a great sigh of relief from the crowd as Lewis got up limping.

Lewis almost had Zbyszko down with a crotch hold and the match might have ended right there if the Pole had not saved himself by kicking Lewis through the ropes out of the ring. The wrestlers played leap frog with each other and tossed each other around the ring like a couple of lightweights.

The end came like a flash. Zbyszko was on the verge of defeat. The two grappling giants were on their feet and Lewis had the Pole in the clutches of a head hold. The Polander was groggy and staggering. In one last desperate effort he grabbed the Strangler about the body, lifted him high in the air and threw him down like a sack of meal. Lewis landed on his back with a resounding crash and was a beaten man.

COLUMBIA CREW ON RIVER.

Oarsmen Insist on Workout on the Hudson.

After they had rebelled at continuing practice indoors any longer, the Columbia crew were transferred yesterday from the machines to the Hudson River, and one 'Varsity combination was boated late in the afternoon for a mile row in rough water and against a strong wind. Another 'Varsity eight and the freshman squad were introduced to the water from the float, but did not get into boats because it was too rough.

It had not been planned to put the boats overboard until Monday, when Eugene J. Giannini, the new coach, will take charge, but the oarsmen took things into their own hands and insisted that Fred Plaisted let them get a taste of actual practice outdoors. It was a mild revolt, but successful.

The 'Varsity eight as it was boated did not contain a single veteran of the 1918 crew. Lott, a junior 'Varsity man last season, was at stroke, and the other men were Newman, No. 7; Beers, No. 6; Stockhammer, No. 5; Giles, No. 4; Curran, No. 3; Pooler, No. 2; Ruffollo, bow, and Driessbach, coxswain.

Both 'Varsity and freshman squads will row from Gould House today, and it is probable that Steinschneider, a veteran of the 1918 crew, and one or two others from the 'Varsity and junior 'Varsity shells last Spring will turn out also.

Sir Thomas Lipton Coming Here.

MARBLEHEAAD, Mass., March 21.—A cablegram was received by the Corinthian Yacht Club today from Sir Thomas Lipton stating that he was sailing on the Aquitania and would reach the United States about March 26, where he would confer with American yachtsmen about the resumption of international yacht racing.

HOCKEY TITLE TO ERASMUS.

Poly Prep Team Is Beaten in Decisive Contest.

FINAL STANDING OF THE TEAMS.

	W.	L.	Tie.	Pts.
Erasmus Hall	6	1	0	12
Jamaica	5	2	0	10
Poly Prep	4	2	1	9
New Utrecht	2	2	3	7
Flushing	2	3	2	6
Commercial	1	5	1	3
Boys'	0	6	1	1

Bob Hall, Brooklyn's sensational schoolboy hockey player, gave the Erasmus Hall High School sextet the Public Schools Athletic League championship last night. The Buff and Blue skaters, in the deciding game of the tournament, vanquished Poly Prep's hockeyists in a stirring game at the Brooklyn Ice Palace by the slim margin of 1 goal to 0. This victory gave Erasmus Hall's team a clean record of six straight successes. Their point margin was 12 to 10 over the Jamaica High School team, which took second place from Poly Prep.

Hall scored the only goal of the game. It came after 10 minutes 2 seconds of play in the opening period, after the teams had struggled aggressively up and down the ice in vain efforts to send the puck into the net. The sterling Buff and Blue puck chaser was in the thick of the fight from the moment the opening whistle sent the teams in chase of the title. He came dangerously near slicing the puck into the Poly Prep net on many occasions, but his attempts were invariably nullified. On his successful effort Hall received the puck out of scrimmage and, after hugging it at the end of his stick for a space, sent it on a straight and true journey past Lott, the Poly Prep goal tender.

Thereafter the teams renewed the struggle with increased vigor; Poly Prep to overcome the disadvantage, and the Erasmus Hall sextet to increase its lead and keep the opposition from endangering the margin. Numerous efforts at goals were turned back for the remainder of the opening session and through the second period, when the play constantly shifted to the territory of both schools.

In another game the New Utrecht H. S. team triumphed over Manual Training H. S.'s skaters by a score of 2 goals to 1. All the scoring in this conflict was done in the opening period. Sadler registered the first parmer in 2:53, putting New Utrecht in front. Callahan, the Manual Training right wing, evened the count in 10:40 with a brilliant effort, but at 11:10 Hettrick scored the goal which gave New Utrecht the game, despite a determined rally by Manual Training's aggregation in the second period.

The lineups:

Eras. Hall, (1.)	Position.	Poly Prep, (0.)
Huntington	G.	Lott
Hartell	P.	Dopple
Hall	C.P.	Jeliffe
Garside	C.	F. Farah
Rollins	L.W.	H. Farah
Wyckoff	R.W.	Woodbridge

Goal—First period: Hall for Erasmus Hall in 10:02. Referee—Thomas Howard, Hockey Club of New York. Umpire—Fred B. Mohle, Brooklyn Hockey Club. Time of periods—Fifteen minutes.

New Utrecht, (2.)	Position.	Man. Train., (1.)
Goldberg	G.	Caddy
Pruslin	P.	Kelly
Sadler	C. P.	Martin
Hettrick	C.	Titus
Edwards	L.W.	Miller
Williamson	R.W.	Callahan

Goals—First period: Sadler for New Utrecht in 2:53, Callahan for Manual Training in 10:40, Hettrick for New Utrecht in 11:10. Referee—Thomas Howard, Hockey Club of New York. Umpire—Fred B. Mohle, Brooklyn Hockey Club. Time of periods—Fifteen minutes.

FOXHUNTERS WIN AT POLO.

Archie Kinney Leads His Team to 15 to 11 Victory.

Archie Kinney led the Foxhunters to victory over the Squadron A polo players in the indoor tournament at Durland's last night by a score of 15 to 11. This match furnished one-half of a double-header. In the other portion the Outcasts, making their initial appearance, were defeated 14 to 13 by the White Owls.

The Foxhunters conceded ten goals to Squadron A, but the handicap only enabled the soldiers to remain in front for the first period. Kinney, with a dashing style of attack, was all over the tanbark in a variety of offensive plays which kept the Squadron A trio on the jump. Before the period ended Kinney had registered eight goals, which, with one by Major Nelson of West Point, brought the Foxhunters within striking distance of their rivals in a score of 11 to 9.

With the start of the second period the Foxhunters sprung a brand of play which completely disorganized the soldiers. Each member of the Foxhunters scored two goals and clinched the game.

The White Owls conceded nine goals to the Outcasts, and the former trio was forced to top speed to retrieve the margin. Excellent horsemanship and accurate stickwork by Herbert Winn, however, saved the day for the White Owls. Winn scored nine goals, five in the first and four in the second period.

The lineups:

FOXHUNTERS, (15.)	SQUADRON A, (11.)
No. 1—G. Sherman.	No. 1—M. Maynard.
No. 2—A. Kinney.	No. 2—V. Grimwood.
Back—Major Nelson.	Back—H. Cooke.

Goals—First period: Kinney, (8,) Major Nelson, Maynard. Second period: Sherman, (2,) Kinney, (2,) Major Nelson, (2,) Grimwood, (2.) Handicap—Squadron A, 10 goals. Referee—Dr. H. B. Blackwell. Timekeeper—William Loeb. Scorer—Earl Hopping. Time of periods—Ten minutes.

WHITE OWLS, (14.)	OUTCASTS, (13.)
No. 1—M. Wilder.	No. 1—M. Karminsky.
No. 2—H. Winn.	No. 2—M. Goodman.
Back—O. Coleman.	Back—Dr. Biers.

Goals—First period: Winn, (5, Coleman, (2,) Goodman, (3.) Second period: Wilder, (3,) Winn, (4,) Karminsky. Handicap—Outcasts, 9 goals. Referee—Dr. H. B. Blackwell. Timekeeper—William Loeb. Scorer—Earl Hopping. Time of periods—Ten minutes.

SHOEMAKER BEATS MUNOZ.

Will Play Tilt Tonight for Amateur Pool Title.

J. Howard Shoemaker, present champion, eliminated Cecil Munoz of the Amateur Billiard Club from further contention in the national amateur championship pocket billiard tournament at the New York A. C. last night. The title holder won by a score of 125 to 116 in a long drawn out session, which lasted over nineteen frames. This result gave Shoemaker his fourth victory. He will oppose William Tilt, former champion, tonight in which may prove to be the deciding game. If Tilt wins, the title will be his, while if Shoemaker is successful a tie will be created and the deciding game will be played Tuesday night. Tilt has won five straight games.

Neither Shoemaker nor Munoz approached his best form last night. Munoz particularly failed to show up to his standard. His stroke was unsteady, and he missed on comparatively easy shots. Shoemaker, on the other hand, played good only in spots, and slipped up in many long table shots.

Munoz gained an early lead when he took the opening two frames. Shoemaker, with the third frame, began to work consistently and soon had overhauled his rival. The players competed on practically even terms then, with first one showing in front and then the other. In the sixteenth and seventeenth frames Shoemaker gathered a cluster of twenty-three points, and this margin enabled the titleholder to lead to the finish. This was Shoemaker's highest run, his next best effort producing thirteen points. Munoz had high runs of 15 and 13.

In the afternoon J. J. Maloney of the Bronx defeated Charles Shongood, Jr., with surprising ease. The score was 125 to 86. The contest lasted sixteen frames. Maloney made high runs of 15 twice. Shongood's best tallies showed 11 and 10.

The scores:

AFTERNOON GAME.

J. J. Maloney—10 5 13 12 11 7 6 13 5 4 2 2 12 14 5 11—125. Scratches, 8. High run, 15.

Charles Shongood, Jr.—4 9 1 2 3 7 8 1 9 10 12 12 2 0 9 1—86. Scratches, 4. High runs, 11 and 10.

EVENING GAME.

J. Howard Shoemaker—3 0 14 10 10 5 4 9 8 9 10 4 5 0 13 13 12 1 1—125. Scratches, 6; high runs, 23 and 13.

Cecil Munoz—11 14 0 4 4 9 10 5 6 5 4 10 9 14 1 1 2 18 2—116. Scratches, 8; high runs, 15 and 13.

NATIONAL SQUASH TITLE FOR APPEL

Harvard Club Player Easily Defeats Harold Tobey in Final Match of Tourney.

John W. Appel, Jr., of the Harvard Club won the national amateur squash tennis title yesterday by defeating Harold Tobey of the Princeton Club in straight games, 15—2, 15—6, 15—6. Additional seats were provided around the courts at the Squash Club, and a large gallery followed the final clash of the tournament. Appel, with his hard, driving smashes, held the whip hand throughout the match, and the opposition of Tobey did not come up to expectations. The Princeton Club player was erratic and wild, and failed to display the steadiness which had marked his play during the tournament.

The Harvard Club player towered above his little opponent, and, although Tobey tried time and again to get his strokes going, he never recovered from the wildness which marred his play at the outset of the first game. Tobey attempted to oppose Appel with the same tactics which have been winning matches for Appel all season, and he found that the Harvard Club player's defense was just as strong as his attack.

Tobey tried so hard that he completely lost control and smashed many balls out of court. In fact, the summary of the match shows that Tobey's misses netted Appel fourteen aces in the three games, while thirteen aces came to the Harvard player on futile drives by Tobey against the telltale. Nearly every time Tobey attempted the kill he smashed the ball out of court. This wildness, which was so evident in the opening hands, Tobey was not able to overcome.

Appel fairly ran away with the first game. After tallying three aces in the third hand, Tobey came back with one ace, and Appel found the fifth hand so productive that he ran up seven aces.

The Harvard Club player covered the court with remrakable agility, and, although Tobey sent them high and low and mixed up his drives, Appel seldom failed to make a "get." He easily returned the swiftest of Tobey's smashes, and, whether sending in cross-court shots or smashes which traveled around the court, Appel was rarely caught out of position.

In the first game Appel had his opponent 13—1 in the seventh hand, but Tobey managed to get one more ace on a pretty placement shot before Appel got his final ace. The second game went to twelve hands before Appel won at 15—6. Tobey's play improved slightly and he made Appel work harder for his aces.

Tobey's tactics at hard smashing sapped his stamina, and his stroke weakened in the second game. He found Appel's shots so hard to handle that he gave his opponent six aces by smashes against the telltale. Appel reeled off aces in rapid succession in the last hand of this game and tallied eight to run out his string of fifteen.

The third game was simply a repetition of the other two, and all the time the Princeton Club southpaw was weakening. Appel did not tire, and his strokes never lacked steam. He worried Tobey constantly with terrific drives from corner to corner, and many of his shots off the back wall were so low that Tobey was unable to return them above the telltale. Tobey's best work was done on placement shots and he gained four aces in the final game by these tactics. His wildness was very noticeable in the final game and Appel gained six aces on the Princeton Club player's smashes out of court.

In gaining the championship Appel succeeds Fillmore Van S. Hyde of the Harvard Club as title holder. Hyde is in France.

The summaries:

FIRST GAME.

Appel	0	0	3	0	7	0	3	2—15
Tobey	0	0	1	0	0	0	1	x— 2

RECAPITULATION.

	O	S	TT	M	P
Appel	5	2	5	0	3—15
Tobey	0	1	0	0	1— 2

SECOND GAME.

Appel	3	2	1	0	0	0	0	1	0	0	0	8—15
Tobey	3	0	0	1	0	1	1	0	0	0	0	x—6

RECAPITULATION.

	O	S	TT	M	P
Appel	3	1	6	3	2—15
Tobey	0	0	2	2	2— 6

THIRD GAME.

Appel	0	2	1	1	1	1	1	2	1	2	0	0	2—15
Tobey	0	0	0	1	2	1	1	0	0	1	0	0	0— 6

RECAPITULATION.

	O	S	TT	M	P
Appel	6	2	2	3	2—15
Tobey	0	1	0	1	4— 6

YALE SCHEDULE ANNOUNCED

Eli Eleven Will Play Eight Games This Year.

NEW HAVEN, Conn., March 21.—Yale's football schedule for 1919 was tonight announced by Manager Frank Peavey Heffelfinger, nephew of "Pudge" Heffelfinger, Yale's greatest guard, who is President of the Football Association. Eight games will be played, all in the Yale Bowl except the match in the Harvard Stadium, which, as usual, the Saturday before Thanksgiving, closes the season.

Five newcomers have been given a place on the schedule, Springfield College, University of North Carolina, Boston College, Tufts, and Maryland State College. The season will not open till the first Saturday in October, a week later than usual. No midweek contests will be played.

The schedule:

Oct. 4, Springfield Y. M. C. A. Training College; 11 University of North Carolina; 18, Boston College; 25, Tufts; Nov. 1, Maryland State College; 8, Brown University; 15, Princeton, (all at Yale Field;) 22, Harvard, (at Cambridge.)

ANNOUNCE TWO SCHEDULES.

Williams College Sets Dates for Gridiron and Track.

WILLIAMSTOWN, Mass., March 31.—Managers of the Williams College football and track teams announced today the following schedules:

Football—Sept. 27, Rensselaer Polytechnic Institute, at Troy; Oct. 4, Union; Oct. 11, Cornell, at Ithaca; Oct. 18, Columbia, at New York; Oct. 25, Hamilton; Nov. 1, Wesleyan, at Middletown; Nov. 8, Middlebury, at Williamstown; Nov. 15, Amherst.

Track—May 3, Union; May 10, Wesleyan; May 17, Amherst, at Amherst; May 23 and 24, New England intercollegiate meet, at Boston.

DAWSON GETS SQUAD OUT.

Columbia Baseball Team Has Practice on Field.

The Columbia 'Varsity baseball squad had its first workout on South Field yesterday. Not enough men reported to make up two nines, so that Fred Dawson had to be content with letting his pitchers toss up the ball until he thought they had had enough.

Norman Meany, Tommy Farrell, and Dutch Koenig worked out against the batters. It is Dawson's intention to have a short practice game, if that is possible.

TITLE SWIM MEET TONIGHT.

Eight Teams Will Compete in City College Pool.

The intercollegiate swimming championship will be decided tonight in the City College tank, with eight institutions competing. Intercollegiate and national champions are among the numerous entries. According to the managers of the various teams, records are in danger. The colleges that have entered teams are Yale, Princeton, Pennsylvania, Columbia, College of the City of New York, Massachusetts Institute of Technology, Amherst, and Wesleyan.

PLAN BUSY TENNIS SEASON.

Executive Committee Sanctions 200 Tournaments.

There will be more than 200 official tennis tournaments during the coming Summer, according to the schedule approved last evening by the Executive Committee of the United States National Lawn Tennis Association. The detailed list will be made public after it has been put into final shape by the Schedule Committee, but it is understood that there are no bad conflicts in dates and that every section of the country is adequately represented.

Seven members of the Executive Committee were present at yesterday's meeting at the Waldorf-Astoria Hotel, George T. Adee, President; Julian S. Myrick, Vice President; Edwin F. Torrey, Secretary; Alfred H. Chapin, Treasurer; A. Y. Leech, Jr., of Washington, Joseph M. Jennings of Philadelphia, and former national champion Robert D. Wrenn of New York. The most notable absentee was Craig Biddle of Philadelphia, who has not yet returned from the South.

Various committee heads and other guests, including the Australian visitors, Messrs. E. A. F. Wilding, H. Y. Bradden, and W. F. Dunlop, joined the central official body at dinner and took part in the ensuing discussion.

Although the chief business of the evening was the sanctioning of the Summer's tournaments, many other matters were brought to the attention of America's tennis governors. A report on the official balls for tournament use was presented by G. A. L. Dionne, and E. C. Conlin's statement on behalf of the Umpires' Association was read. Field Secretary Paul B. Williams recommended the support of the U. S. N. L. T. A. for the National Municipal Recreation Federation, founded in St. Louis by Dwight F. Davis, donor of the Davis Cup, for the purpose of encouraging competitive tennis in the city parks.

The question of international tennis came up for discussion, but only in an informal fashion, the Australian representatives having accepted the decision of the United States not to challenge this year for the Davis Cup, and fully appreciating the motives of sportsmanship which governed that decision.

An important feature of the new schedule will be the resumption of the Newport Casino tournament, which has been omitted for two seasons, and which, as formerly, will immediately precede the national championship, to be played at the West Side Club, Forest Hills, during the last week in August.

GOULD WILL DEFEND TITLE.

Court Tennis Champion Agrees to Play in December.

PHILADELPHIA, March 21.—Jay Gould, holder of the World's Open Championship in court tennis, today announced through the Racquet Club of Philadelphia that as the war is now over he is willing to defend his title.

John W. Wear, racquets double champion, and Chairman of the Racquets Committee of the club, specified the conditions under which Mr. Gould will play. The match, the best in thirteen sets, would be played during the first three weeks of December on the courts of the Racquet Club. Mr. Gould is willing to play a return match with the accepted challenger at an agreed upon date within a year of the first match either in this country or England.

Mr. Gould said today that he would give preference to George F. Covey, former professional champion of England, whom he defeated for the World's Championship in this city in March, 1914. At that time there was an understanding that a return match would be played in England.

Another possible challenger is Walter Kinsella, the New York professional.

BABE RUTH FINALLY SIGNS WITH BOSTON

Red Sox Slugger Accepts Contract Said to Call for $27,000 for Three Years.

Babe Ruth, the home run slugger and pitcher of the Boston Red Sox, compromised with Harry H. Frazee, the owner of the club, yesterday and signed a three-year contract. Ruth came here yesterday at Frazee's invitation, and it was plain that the pitcher did not expect to come to an agreement because he did not even bring a grip. However, after a short talk with Frazee, Ruth signed for three years at a figure which he said was perfectly satisfactory, and immediately telephoned to Boston to have a friend bring over his baggage. This arrived last night and Ruth took a midnight train and is now on his way to Tampa, where he will join the club.

Ruth was holding out for a three-year contract at $10,000 a year. It is believed that he compromised with Frazee and will get about $27,000 for three years. Ruth wanted $15,000 for a one-year contract or $30,000 for three. Frazee's best offer to him up to yesterday was $8,500 for the coming season. This Ruth turned down.

"I am in fine shape right now," said Ruth yesterday, "and I know that I will have a better season this year than I had last. I have been exercising by doing hard work on my farm all Winter and it won't take me long to get into shape. I don't expect that Manager Barrow will ask me to play in two or three positions this year, for I would rather play in one position. I enjoy being in the game every day and there is nothing I like better than to get in there and take a hard swing at the ball when some of the boys are on the bases."

The signing of Ruth leaves only Carl Mays outside of the Red Sox fold. President Frazee said yesterday that he would not be surprised if the underhanded pitcher would show up at the Tampa camp any day, as he has always had a habit of being slow about signing his contract. There is only a slight difference in the salary which Mays has been offered Mays and the price he demands.

The Yanks are all ready to start for Jacksonville this afternoon, and when the players assemble for the first practice on Monday, the only player missing will be Dutch Leonard, the pitcher who came to the Yankees in the big trade with the Boston Club last Winter. There doesn't seem to be much worrying at Yankee headquarters about Leonard, and the officials believe that he will report in Florida before the team starts North.

Scout Tom Connery is now on the Coast, and the club officials would not be surprised if Leonard decided to go to camp with the Yankee scout. Connery, it is understood, has received orders from the club to bring Leonard along if such a thing is possible.

With the Yankee team strengthened by Leonard and Shore in the pitching department and with Duffy Lewis in the outfield, Manager Huggins has reason to feel optimistic about his club's chances this season. The Yankee party will leave the Penn Station at 1:04 this afternoon.

The thing that distinguishes is a certain "something." A fine play, book or picture has a certain "something"—which is artistry.

So it is with Weber & Heilbroner New Spring clothes. The limit of value and service. Plus the Artistry of correct Metropolitan style.

Providing ease, poise, and distinction without extravagance. And Ready to Wear.

Satisfactory Wear Guaranteed

Weber and Heilbroner
Clothiers, Haberdashers and Hatters—Eleven Stores
*241 Broadway 345 Broadway 775 Broadway *1 85 Broadway
*44th and Broadway 1363 Broadway 58 Nassau 150 Nassau
20 Cortlandt *30 Broad *42nd and Fifth Avenue
*CLOTHING AT THESE STORES

ANANDALE

Trim, graceful, beautifully proportioned

and, of course, with all of the usual IDE superiorities

- perfect fitting,
- easy to button and unbutton
- ample cravat-space
- LINOCORD unbreakable Buttonholes

Ide COLLARS

GEO. P. IDE & CO. Makers. TROY. N.Y.

Used Pierce-Arrows

The man who buys one of these cars gets every advantage of Pierce-Arrow ownership at the cost of a medium-priced car.

1917—38 H. P. Town Brougham.
1917—38 H. P. Collaps. Landaulet.
1917—38 H. P. Lim. Landaulet.
1917—38 H. P. 4-Pass. Touring.
1916—38 H. P. 5-Pass. Touring.
Series C-3—3-Pass. Roadster.
Series C-2 Limousine.
1917—48 H. P. 4-Pass.; 1030 miles.
1917—48 H. P. 7-Pass. Touring.
1916—48 H. P. 7-Pass. Touring.
Series B-3—7-Pass. Touring.

And

Packard—1918 7-Pass. Limousine.
Cadillac—1918 7-Pass. Touring.
Cadillac—1917 7-Pass. Limousine.

Every car exactly as represented and mechanical condition guaranteed to be only the best.

Pierce-Arrow Used Car Ex.
1651 Broadway. Cor. 51st St.
Telephone 2469 Circle.

Reproduced from The Stars and Stripes THE OFFICIAL NEWSPAPER OF A. E. F. PUBLISHED IN FRANCE

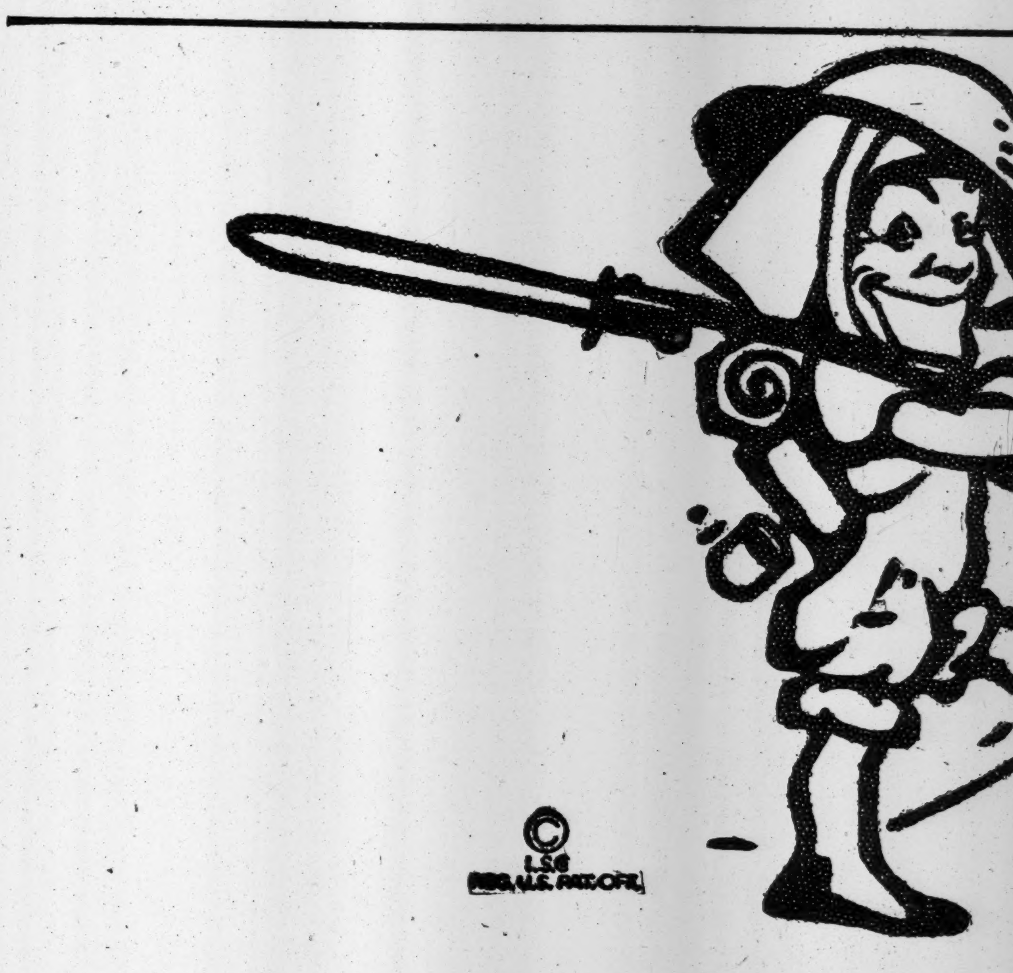

AT YOUR "SERVICE"

Interwoven
TOE AND HEEL
Socks
NO EQUAL FOR WEAR

STRIKERS DEFY GOVERNMENT

Buenos Aires Longshoremen Refuse to Unload Coastwise Cargoes.

BUENOS AIRES, March 20.—In its efforts to solve the difficulties caused by the port strike the Government today formally ordered the longshoremen to unload the coastwise steamers inside the port to permit of the entry of transatlantic vessels. The longshoremen refused to obey.

Owners of coasting steamers have announced that they will tie up all their vessels indefinitely as soon as they are unloaded and make no further attempt to keep open the traffic with the river ports, Paraguay, and Patagonia.

The packing house of La Blanca was among the firms boycotted because it refused in January to grant the demands of the striking longshoremen. Today the Blanca concern attempted to load a transatlantic steamer without employing union stevedores and sent a small steamer laden with frozen beef to be loaded on the steamer in the roads. The small steamer was pursued by two launches carrying strikers, who boarded the tug, beat the Captain and crew, and forced them to abandon their posts and enter the launches. The Captain and his men were carried to the shore, where Argentine marines rescued them and arrested the strikers.

BELGIUM'S BIG DEFICIT.

10,000,000,000 Francs, Due from Germany, Needed for War Debt.

BRUSSELS, March 21.—In introducing the budget for 1919, showing a deficit of more than 600,000,000 francs, which it is proposed to cover by the income tax and taxes on inheritances, tobacco, beer, and spirits, M. Delacroix, the Premier, said yesterday:

"The liquidation of the cost of the war looms up formidably, and we will need 10,000,000,000 francs. The existence of the country is at stake, but our great allies are undertaking the task of rebuilding Europe in a spirit of great generosity. Our national existence depends upon promises made us, and I think I can confidently tell you they will be kept."

Germany's debt to Belgium for requisitions of cash made by the Germans and other money transactions alone aggregates 10,000,000,000 francs, of which 5,000,000,000 francs represent German marks circulating in Belgium after the armistice and taken up by the Belgian Banque Nationale, and 2,000,000,000 francs confiscated by the Germans from the Banque Nationale and the Société Générale during the occupation.

The balance is made of fines and monthly payments levied upon towns, cities, provinces, and public institutions. These figures were made public today by the Belgian Financial Committee on Reparation.

DIVIDED ON WILL DECISION.

Appellate Division Splits, 3 to 2—Contest Involves $250,000 Estate.

Mrs. Florence B. Ennis, adopted daughter of the late William H. Brown, of 134 West Eighty-sixth Street, was married to John M. Ennis, a broker, in October, 1916, without her foster father's approval or consent. For this reason Mr. Brown cut her off in his will and left his $250,000 estate to friends and charitable institutions. Mrs. Ennis contested the will and got a decree adjudging that Mr. Brown's promise to make her his heir at the time he adopted her must be carried out, and that she was the sole heir.

The Appellate Division of the Supreme Court decided yesterday, by a vote of three to two, that Mr. Brown had a right to dispose of his property as he chose when he felt that his foster daughter had forfeited her right to his estate by marrying against his wishes, and dismissed the complaint. The minority maintained that one of the considerations of the adoption of Mrs. Ennis was Mr. Brown's promise that she should get his property, and upheld the lower court. The case will now go to the Court of Appeals.

Howard Chichester, business associate of Mr. Brown, is one of the chief heirs under the will.

WOULD REPLANT FORESTS.

Pack Outlines Project Affecting Europe's Battle Areas.

A project for reforesting the battle areas of Europe has been advanced by Charles Lathrop Pack of Lakewood, ex-President of the World's Court League.

"About one and one-half millions acres of forest land in France were destroyed by shellfire or cut down for wartime need," said Mr. Pack. "Practically all of Belgium's forests with any timber value have been felled by the Germans and sent to Germany or used for fuel. Great Britain made a great sacrifice to war work, for fully 450,000 acres of forests were felled to meet wartime needs. In Italy also great sacrifices were made to supply the army with trench timber and firewood.

"Many claims are made as to who won the war, but I am safe in saying one of the greatest agencies was the forests of France, for those forests held back the enemy time and again. The offer of the American Forestry Association to aid in reforesting work has been accepted by the forest authorities of France, Belgium, and Great Britain, and the association will shortly call upon the American people to aid in this great undertaking."

HOPEFUL PRESAGE SEEN IN STEEL CUT

Continued from Page 1, Column 5.

after the conference with the Attorney General. He said:

"After careful consideration and full discussion relating to cost of production and all other facts and circumstances relating to the iron and steel industry, representatives of the industry submitted to the Industrial Board of the Department of Commerce a schedule of proposed reduced prices of the principal iron and steel products, which with modifications suggested by the board and accepted by the industry, has been approved by the board.

"The objects to be secured are a revival and stabilization of business by establishing a reasonably low basis of prices which would be satisfactory to the consuming public, and yet, so far as practicable, would yield a moderate and reasonable return to the investors where they are entitled to it in the application of sound business principles, and at the same time would not disturb wage rates or interfere with wage agreements; and further having determined upon prices which it is expected will not be reduced during this year, it is believed that the volume of business will be promptly increased and that furnaces and mills will be operating at a largely increased capacity, thus giving employment to a correspondingly increased number of employes.

"It has been necessary to ascertain and scrutinize all the facts and figures in order to prevent any injustice, and this has been the occasion for considerable discussion and some differences, but as a final result of the conferences which have taken place during the last two days and before, the committee appointed to represent the entire iron and steel industries joined in the report which was made to the Industrial Board.

"While in the opinion of some of the manufacturers the board has unduly insisted upon some changes in the schedule submitted before approving the same, yet the Iron and Steel Committee are convinced that the members of the board have been governed solely with the intention of protecting and promoting the best interests of the public, the investors of capital and the employes without discrimination, and that the action of the board has been wise and just.

"The iron and steel industry was the first called upon by the board to meet the business situation and to lend its energies and assistance in bringing about readjustment and restoration of the good business conditions, and therefore was the first called upon to make the necessary sacrifice in profits; but those connected with the trade believe that as a result for the year as a whole they will be compensated, and that if other lines of industry show the same disposition, as they undoubtedly will, we may expect great business progress and prosperity in the near future."

Prediction by Shipping Board.

The United States Shipping Board predicted that the price reductions while not affecting the majority of contracts for ships now building, would encourage shipbuilding in the nation. Shipbuilders have alleged that because of the heavy labor costs and the high price of steel products, their industry was threatened. The Shipping Board announcement read:

"The immediate reduction of steel prices, just announced by representatives of the steel industry and by the Industrial Board of the Department of Commerce, means a reduction in the in the cost of ships being built on certain contracts for the United States Shipping Board. Most of the steel ship contracts, however, were made for a lump sum price, and these are not affected by the drop in the cost of steel.

"There are certain contracts made on the basis of cost and a fee, explained D. H. Cox, manager of the Steel Ship Section, Emergency Fleet Corporation. In these cases the Emergency Fleet Corporation will get the benefit of the reduced rates.

"The majority of contracts, however, for steel vessels now under construction for the Government are on a lump sum price. These contracts were signed before the cut in steel and, therefore, the new rate does not mean any change in the prices previously agreed upon. In most instances the shipyards have undoubtedly purchased their steel. Accordingly the new prices will have little effect upon them. All future contracts will, of course, be ruled by the new rate, but we are not signing any contracts at present.

"This reduction in the cost of steel is regarded by the Shipping Board as a step in the right direction and calculated to encourage the shipbuilding industry of the nation."

The following table shows the prices which were in effect by Governmental regulation when the armistice was signed, the present prices which were put into effect by the industry after the signing of the armistice and the new schedule agreed upon, and the respective reductions:

	Nov. 11. Price.	Present Price.	New Price.	—Redustions— From Nov. 11.	From Pres't.
Pig iron, basis	33.00‡	30.00‡	25.75‡	7.25‡	4.25‡
Billets, four-inch	47.50‡	43.50	38.50	9.00	5.00
Billets, two-inch	51.00‡	47.00	42.00	9.00	5.10
Sheet bars	51.00‡	47.00	42.00	9.00	5.00
Slabs	50.00‡	46.00	41.00	9.00	6.00
Skelp, sheared	3.25*	3.00	2.65	12.00†	7.00†
Skelp, universal	3.15*	2.90	2.55	12.00†	7.00†
Skelp, grooved	2.90*	2.70	2.45	9.00†	5.00†
Merchant bar base	2.90*	2.70	2.35	11.00†	7.00†
Sheared plates	3.25*	3.00	2.65	12.00†	7.00†
Structural base	3.00*	2.80	2.45	11.00†	7.00†
Wire rod	57.00‡	57.00‡	52.00‡	5.00‡	5.00‡
Plain wire	3.25*	3.25	3.00	5.00†	5.00†
Nails	3.50*	3.50	3.25	5.00†	5.00†
Black sheets, No. 28	5.00*	4.70	4.35	13.00†	7.00†
Blue annealed, No. 10	4.25*	3.90	3.55	14.00†	7.00†
Galvanized sheets, No. 28	6.25*	6.05	5.70	11.00†	7.00†
Tin plate, No. 100, box	7.75*	7.35	7.00	15.00†	†7.00
Tabular products 3½ points off card.					
Hoops, base	3.50*	3.30	3.05	9.00†	5.00†
Light rails	3.00*	2.70	2.45	11.00†	5.00†
Rails, standard Bessemer	55.00‡	55.00‡	45.00‡	10.00‡	10.00‡
Rails, standard H	57.00‡	57.00‡	47.00‡	10.00‡	10.00‡
Ore, no change.					

*Hundredweight. †Net ton. ‡Great ton.
Basing points and differentials unchanged.
Prices effective at once.

"She was once so pretty!"

TO look at her now, you would not believe that she was the prettiest and sprightliest girl of her time—the natural leader in all social and intellectual activities. But see what chronic anemia has made of her. No part of her body is vigorously nourished. She is a pathetic drooping figure of a woman.

Gude's Pepto-Mangan

"The Red Blood Builder"

If your blood is lacking in richness and redness, Gude's Pepto-Mangan will prove promptly beneficial. It insures a better nourished condition throughout your system because it helps to increase the number and oxygen-carrying capacity of the red blood cells. Oxygen is the breath of life. It charges the whole body with keen vigor and rugged vitality. Pepto-Mangan is easy to digest, agreeable to taste.

Pepto-Mangan is made only by
M. J. BREITENBACH COMPANY
Manufacturing Chemists, New York

FRIENDLY WARNING: There is only one Pepto-Mangan and that is Gude's. Sold in bottle and package as shown here. Sold by druggists everywhere.

TO AID ARGENTINE TRADE.

New Chamber of Commerce Will Foster Business Relations.

Formation of an Argentine-American Chamber of Commerce in this city, under the auspices of the Chamber of Commerce of Buenos Aires, was announced last night by Enrique Gil on behalf of the Directors of the new organization. Its purpose is to foster trade relations between the two countries, to encourage American business men to invest money in Argentina, and to serve as a clearing house for all business. Its membership will include citizens of both countries.

Officers of the new organization will be chosen next week. The members of the Board of Directors are:

J. H. ALLEN, National City Bank.
W. H. BOOTH, Guaranty Trust Co.
J. C. BALDWIN, Jr., New York Quebracho Extract Co.
E. C. HOYT, Central Leather Co.
J. L. MERRILL, All-American Cable Co.
C. H. SANFORD, Samuel B. Hale & Co.
G. L. STONE, Hayden, Stone & Co.
HUGO WILSON, Argentine Embassy.
J. F. BARBER, Barber Steamship Lines, Inc.
JOHN BARRETT, Pan-American Union.
J. P. FLOWER, W. R. Grace & Co.
H. S. HOUSTON, Doubleday-Page Co.
J. A. MITRE, La Nacion.
P. DE RONDE, Oriental Steamship Co.
C. A. STONE, American International Corp.
C. H. SHERRILL, former Minister to Argentina.
D. C. WING, First National Bank.

Mr. Gil, who is secretary of the new organization, said that steps would be taken to form an arbitration pact between the United States Chamber of Commerce and the new chamber to settle trade difficulties. Mr. Wilson and Secretary Villanuil of the Buenos Aires Chamber will be special representatives of the Banco de Comercio. Articles of incorporation have been filed and the temporary headquarters will be at 1 Wall Street in the office of Mr. Gil.

TO REDEEM CERTIFICATES.

Treasury Moves to Prepare Banks for the Loan Drive.

WASHINGTON, March 21.—The Treasury today authorized the immediate redemption of a block of $613,000,000 loan certificates of indebtedness dated Dec. 5, and maturing ordinarily May 6, at part and accrued interest to the date of redemption.

"In view of the determination to open the Victory Liberty Loan campaign April 21," said a Treasury announcement, "it is apparent that this issue must be refunded before the proceeds of the loan can reach the Treasury. Accordingly, the Secretary of the Treasury has authorized Federal Reserve Banks, until further notice, to redeem in cash before maturity, at par and accrued interest to date of redemption, Treasury certificates of indebtedness of Series VA, dated Dec. 5, 1918, at the holder's option, the right being reserved, however, to make such redemption only after ten days' notice, from the holder to the Federal Reserve Bank of the district, of the intention to exercise such option."

The object of this action is to get the work of redeeming the certificates out of the way before the Reserve Banks undertake their tremendous duties of the loan campaign.

Men's Clothing in Brisk Demand.

The men's clothing manufacturers are placed in position now where if they accept much further business they will have to buy additional woolens to cover these orders. Some of them do not propose to do this with prices where they are on the material that is needed. Double-breasted suits are still in large demand, and supplies of them are only coming through in driblets because of the late start made on their manufacture. They could not be made until the Government restriction was removed and this did not enable the houses to start making them much before the first of the year.

Hard Coal Stocks Depleted.

Seward's Journal will say today that nearly three weeks of interrupted deliveries have caused the retail stocks of anthracite coal in greater New York to become depleted to a point that is causing considerable worry to the local trade. Practically every yard is short of one or more sizes, and some are running low on nearly everything. The greatest pinch seems to be in egg coal. This is scarce both in Manhattan and Brooklyn, and in the latter borough some of the retailers are nearly out of chestnut. Only the mildness of the weather is preventing the situation from becoming serious.

Coal Dealer Fined $500.

A fine of $500 for selling short-weight coal was imposed yesterday by Justices Collins, Salmon, and Edwards in Special Sessions on Herman Greenberg, Secretary of the Interboro Coal Company at 107 Avenue D. He was found guilty of selling 6,500 pounds of coal to a customer for 10,000 pounds, on June 28, 1918. Commissioner Holwell of the Bureau of Weights and Measures caused the arrest, following the arrest of Jacob Eisner, a driver of the firm, for delivering short-weight coal. The court sent Eisner to the Tombs for sixty days.

COMMODITIES PRICES.

Advances and Declines Balanced One Another This Week.

For the first time in several months the changes shown by Dun's list of wholesale commodities prices this week were equally divided between advances and declines. There were twenty-six of each, compared with thirty-five declines and twenty-four advances last week. Compared with the number of items quoted in the list, the revisions noted this week are comparatively few. More than half of them were supplied by the foodstuffs alone.

The following list gives the minimum wholesale prices quoted on selected standard commodities this week. They are corrected to yesterday, and with them are given comparative prices for last week and the corresponding week a year ago:

	This Week.	Last Week.	Year Ago.
Apples com., bbl.	$6.00	$6.00	$3.00
Beans, m. c., 100 lbs.	10.25	10.25	15.25
Butter, cream. ex., lb.	.67½	.61	.40½
Butter, S. D., c. to f., lb.	.47	.43	.35
Cabbage, per bbl.	1.50	1.50	1.75
Cheese, w. m., spl., lb.	.37	.36½	.25
Codfish, G'ges, 100 lbs.	11.00	11.00	11.00
Coffee, No. 7 Rio, lb.	.16¼	.16¼	.09⅛
Coffee, Santos, No. 4, lb.	.21¼	.21	.11
Eggs, nearby, doz.	.46	.46	.43½
Eggs, West., 1sts, doz.	.41	.40½	.38
Flour, Spring, 196 lbs.	11.25	10.85	10.75
Onions, bag	2.50	2.25	.75
Peas, Scotch, 100 lbs.	7.50	7.50	12.00
Potatoes, 100 lb.	2.27	2.27	2.42
Rice, fancy head, lb.	.10¼	.10¼	.09¼
Sugar, fine gr., 100 lbs.	9.00	9.00	7.45
Tea, Formosa, fair, lb.	.23½	.25	.28
Tea, Japan, best, lb.	.45	.45	.40
Bacon, 140s down, lb.	.25¼	.25¼	.25½
Beef, live, 100 lbs.	10.25	10.65	9.50
Hams, big., in tcs, lb.	.30	.28	.26
Hogs, live, 100 lbs.	19.35	19.15	17.25
Lard, Mid. W., 100 lbs.	28.80	27.60	26.75
Pork, mess, bbl.	50.00	48.00	51.00
Sheep, live, 100 lbs.	12.00	11.25	11.00
Barley, malt., bu.	1.10	1.03	1.95
Corn, No. 3 yel., bu.	1.71½	1.63	1.90¾
Hay, pr. Tim., 100 lbs.	1.75	1.75	1.80
Oats, No. 3 white, bu.	.74½	.71½	1.06½
Rye, No. 2, bu.	1.78	1.55	..
Wheat, No. 2 red, bu.	*2.37½	*2.37½	*2.27
Aluminium, pig, lb.	.31	.31	.32
Copper, electro., lb.	.14¾	.14¾	.23½
Iron, pig, No. 2X, ton	36.15	36.15	34.25
Lead, lb.	.05¼	.05¼	.07¼
Spelter, lb.	.06½	.065	.081
Steel billets, Bess., ton	43.50	43.50	47.50
Tin, lb.	.71	.71	..
Brown sheet., std., yd.	.17	.17	.24½
Cloths, pr., 64x60, yd.	.10	.09¼	.16½
Hides, No. 1, lb.	.28	.27	.26
Hides, cows, lb.	.26	.26	.22
Leather, h'lock, t. r., lb.	.40	.40	.43
Leath., un. bks., t.r., lb.	.68	.68	.50
Rubber, up-riv., fine, lb.	.56	.56½	.60
Silk, China, st. fl.1st, lb.	6.70	6.80	6.85

*Government maximums.

With the exception of live beef at Chicago, which showed a decline, practically all of the major foodstuffs were again quoted higher this week. Short ribs did not change in that market, but advances were noted in live hogs and sheep, as well as in mess pork and Middle Western lard. Hams were higher at this city. Both grades of flour moved up here, the Spring 100 per cent. variety registering a gain of 40 cents a barrel and the Winter grade of similar quality showing a rise of 25 cents a barrel.

The feature of the dairy products end of the foodstuffs list was the sharp rise shown by butter as the result of a heavy demand and rather limited supplies. The best creamery and the best renovated butters each advanced 6½ cents a pound during the week, while a gain of 4 cents a pound was shown by State dairy butter of the common to fair grade. The best grade of cheese went up half a cent. The price of nearby fancy eggs was unchanged for the third week in succession, and the best Western stock showed only a very slight gain for the week.

The listed fresh fruits were unchanged for the week, but in the dried ones declines were shown by currants and by lemon and orange peel. Onions produced the only advance in the vegetables, and are now quoted at $2.50 a bag, compared with 75 cents a bag at this time a year ago. The declines in this part of the list were all supplied by the beans, five varieties being quoted lower than last week. An advance in No. 4 Santos coffee was noted, but in the list of teas lower prices were quoted on both fair and fine Formosa and low Japan. Zanzibar cloves dropped again, and the same was true of black and white Singapore peppers.

The grains list was bare of declines, but higher prices were recorded on corn, oats, rye, and milling barley. Leather showed a generally firm undertone, but quotable changes were missing. In the hides, however, advances took place in No. 1 native packer, Colorado and branded cow stock and a decline occurred in No. 1 heavy cows. Lake copper declined for the second week in succession, but this was the only change shown in the entire metals list. The revisions in the combined markets for drugs, chemicals, dyestuffs, and oils were fewer than for a year or more, there being only three advances and the same number of declines. Features were the further rise in menthol and the weakness of morphine sulphate and carbolic acid in drums. The former dropped $1 an ounce during the week, and the latter is now quoted at 7 cents a pound, compared with 53 cents at this time last year.

Turpentine went up again, this time 4 cents a gallon. Raw silk, crude rubber and platinum all declined. Jute did also. Further downward revisions were the rule in the market for burlaps, and additional openings of Fall lines of woolen and worsted goods brought out lower prices than those that prevailed a year ago. In the cotton goods, trading on gray cloths slowed down somewhat toward the end of the week, but prices showed no quotable changes.

BUSINESS RECORDS

In Town.

CHARLES STEGER.—A petition in bankruptcy has been filed against Charles Steger, trading under the firm name of the Atlantic Webbing Mills, at 61 East Ninth Street, by the following creditors: Charles Steger, $2,000; Pioneer Braid Manufacturing Co., Inc., $150, and David Hirsh, $306. Assets said to be $4,000, and liabilities $6,000.

CHESTER L. VON SPIEGEL, manager-salesman, at 5 West Thirty-sixth Street, has filed a petition in bankruptcy with liabilities of $797 and no assets. The only creditor is Sixty Wall Street, claim for balance due for rent.

EDUCATIONAL DISTRIBUTING CORPORATION of 2 West Forty-fifth Street.—Judge Mayer has appointed Charles A. Riegelman receiver in $2,000 bond. Assets are said to consist of cash in bank of about $5,000, furniture and fixtures, $750, and accounts receivable, $3,000.

JOHN H. PARKER & CO., builders, at 315 Fourth Avenue.—Judge Mayer has appointed John J. Glynn receiver in $1,000 bond.

H. STANLEY CHASE, broker, at 111 Broadway.—Judge Mayer has appointed Peter Abeles receiver in $500 bond.

FISS, DOERR & CARROLL HORSE CO., at 155 East Twenty-fourth Street, has filed schedules in bankruptcy with liabilities of $355,440, and assets at $485,567, consisting of real estate, $119,608; cash on hand, $39,047; accounts due, $284,317; stocks, bonds, &c., $13,197, and money in banks, &c., $29,396. Among the largest creditors are: Irving Trust Company, $112,950; Irving National Bank, $11,750; Fifth National Bank, $15,807; Bradley Contracting Company, $42,500, and William Bradley, $21,224.

GUSTAVE A. BECKER, hotel and restaurant corporation, doing business under the name of Cafe Des Artists at 1 West 67th Street, has filed schedules in bankruptcy, with liabilities of $45,969, of which $45,372 are unsecured claims, and assets of $30,108, consisting of cash, $17,108, and fixtures, wines, liquors, groceries, &c., $13,000. Among the largest creditors are Austin, Nichols & Co., Inc., $1,589; Samuel B. Balrom, $1,991; the Gorham Company, $9,978, and Nathan Sweetzer Company, Inc., $1,970.

Business Failures.

Bradstreet's reports 101 failures in the United States for the week ended March 20, against 118 for the previous week and 227, 252, 371, and 375 for the corresponding weeks of 1918 to 1915. The New England States had 8, Middle 25, Western 29, Northwestern 13, Southern 17, Far Western 9. Canada had 10, against 10 for the previous week. In the United States about 83.1 per cent. of the total number of concerns failing had $5,000 capital or less and 10.8 per cent. had from $5,000 to $20,000 capital.

JUDGMENTS.

The following judgments were filed yesterday, the first name being that of the debtor:

In New York County.

Amounts of $100 and over.

Bradley, Frank—H. G. Stephens	$209.85
Brinn, Simon and Louis, (B. S. Brinn & Bro.)—M. Block	579.34
Baer, Gustave—I. H. Kempner	1,112.17
Burg, Harry—Standard Match Co.	223.70
Bi-Boro Realty Co., Thomas C. O'Connor, and Oscar Stevenson—S. Fallyee	904.38
Barse, Willard H.—I. Klatzki	115.30
Bertman, Samuel H., (Bertman Hat and Cap Co.)—I. N. Pachner & Sons	2,226.80
City of N. Y.—Beaver Eng. and Con. Co.	652.25
Frank, Charles A.—Alexander Hamilton Institute	131.00
Fyderek, George J.—L. Goldner	391.30
Folda, Estette—E. W. Jourdan; costs	109.20
Goldhaber, Kopel—C. W. Cox	2,962.61
Hall, William—J. A. Hartwell	261.70
King, John E.—F. Stuzzy, Jr., et al.	3,130.22
Lawlor, James—Alexander Hamilton Institute	100.60
Lillian Walker Picture Corp—J. F. Gourley	142.18
Liapes, John—Syrkin & Back, Inc.	379.38
Ince, Henry D.—G. W. Olvany	2,061.15
Lingg, Herman R.—Kohn & Co.	204.14
Lenigan, John F., or Jack—B. Blosvernes & Sons	503.98
Levene, Joseph—N. Y. Telephone Co.	237.02
Lucymor Realty Corp.—N. Y. Edison Co.	153.30
Maralious, John L. T.—Penn Oil Co.	206.20
Manzo, Rafael—J. W. Barbrick	7,310.93
Masconi, Bernardo or Bernard, and Bertha—J. Lichtenstein	295.15
Margulish, Matthew L. — Interstate Elastic Braid Co.	1,737.75
Morse, Leon, Robert H. Holmes, and E. M. Deacon, (Morse & Holmes)—Guaranty Trust Co., costs	155.75
McBride, Charle G.—Alexander Hamilton Institute	146.70
Mann, David F.—Morewood Realty Holding Co.	153.36
Newman, Philip B.—Alexander Hamilton Institute	139.70
N. Y. Rys. Co.—M. Waldron	1,341.01
Oklahoma, Wyoming Oil & Refining Co.—Burr Printing House	204.55
Payn, Elijah L.—W. E. Browning	4,873.12
Quinn, Joseph E.—G. H. Rose	277.88
Rubin, Emanuel, and Abraham Herman—W. Hoffman et al.	6,778.00
Rabbs, Frederick—J. Rottkamp	538.40
Ross, Louis—M. Lehman	4,220.32
Strand, Anton—A. A. Picard	2,054.40
Spaiser, Samuel, and Max Kerman—C. S. Van Dusen et al.	352.30
Sullivan, Michael G.—W. Dill	174.70
Simson, Benjamin—H. Bernstein et al.	1,271.38
Shindelman, Isaac, or Isaac Schindler—C. Horn, Jr.	114.05
Sand, Ole—Alexander Hamilton Institute	117.30
Spanier, Fred—Morris & Co.	158.74
Shulsky, Louis, and Moses Feder—J. Schwartz	951.03
Titzell, Josiah—Safe Deposit and Trust Co.	102.55
Trabucco, Thomas—C. S. Stearns Shoe Co.	140.06
Van Ingurgen, Bertram—N. Y. Motor Truck Sales Corp.	454.69
Wuest, Henry, Jr.—N. J. Pergamo	2,890.10
Weisbart, Paul—J. Aron et al., costs	109.44

In Bronx County.

Baker, Milton — American Exchange Cigar Co.	$32.75
Burstein, Irving—I. Dreyson	280.40
Galaif, Abraham and Abraham—L. M. Broder	47.76
Lustgarten, Harris—A. Billon	114.50
Malin, Lazarus—C. Copozzolo et al.	684.91
Rosenberg, Robert—F. Becker	320.02
Rosenberg, Morris—H. J. Block	129.22
Sokoloff, Jacob—R. Schwartz	145.15
Wolf, Barney—S. Winetsky	198.00
Wechsler, Bertha—M. Roseman	355.02

SATISFIED JUDGMENTS.

The first name is that of the debtor, the second that of the creditor, and the date when the judgment was filed:

In New York County.

Winter, Julius, and William Heller—M. Trato, Feb. 4, 1913	$178.68
Bird, John W.—G. W. Wattles, March 7, 1919	1,635.33
Murphey, Jenny S.—D. P. Ritchey, Feb. 4, 1919	105.70
Same—Same, March 12, 1918	11,936.41
Loyal Building Co., Kelyoe Cont. Co., Jacob T. Frankel, and Ethel Frankel—National Radiator Co., June 20, 1917	865.66
Bauer, Lillian—William Burns, Inc., Jan. 28, 1919	422.35
Schultz, Carl R.—Farmers Loan and Trust Co. et al., Nov. 19, 1918	1,527.56
Morse Dry Dock & Repair Co.—G. Filangeri, March 15, 1919	1,190.80
Mandel, Max—P. Finver, June 22, 1918	5,131.35

In Bronx County.

Di Pietro, Maria—N. Romano, Dec. 29, 1917	$67.34
Petrelle, Michael—M. Hollsader, Dec. 11, 1918	123.72

BUSINESS WORLD

Buyers' Wants

Ten cents per word each insertion.

BROADCLOTHS Wanted.—Black, brown, or green; Stevens' 7522 or Clark & Dana's 5420. Spring 9274.

CHALLIS WOOL Wanted.—Printed; preferably botanies; can use any quantity. Jaffe, 31 East 32d.

CHALLIS Wanted.—All wool, all patterns. Posner Marinace, 44 East 32d St.

DRESSES Wanted.—Open for jobs, in silk and cotton dresses. Underselling Waist Co., 118 West 22d.

GABARDINES Wanted.—Navy and rookie; any mill. Knobel & Bloom, 145 W. 30th.

GABARDINES Wanted.—Pay cash; navy only. Pasternack, 319 5th Av.

GABARDINE Wanted.—Tan; spot cash. Joseph B. Folz, 1,150 Broadway.

GABARDINE Wanted.—Navy and rookie, for cash. Madison Square 2196.

JAPANESE SILK Wanted.—Open for large quantity of Japanese silks and satins; spot cash. J. C., Phone Madison Square 4620.

JERSEY Wanted.—14-oz. dark brown and other shades. Phone Gramercy 6450.

KAHKI KOOL Wanted.—Mallison's or similar; all colors. Poshkind & Saloff, 244 5th Av., Madison Square 3608.

LINENS Wanted.—French; spot cash; bring samples. 37 West 29th St., 1st floor.

MEN'S AND BOYS' SUITS Wanted.—The Rike-Kumler Co., Dayton, Ohio, wants 300 boys' suits, medium weight, all wool, useful patterns, high-grade tailoring, not over $7.50; also 200 men's suits, all-wool fancies, medium weight, high-grade tailoring, not over $18.50; also men's navy serges, double-breasted, waist-lined models; offerings will be considered at our New York office, 225 5th Av., at 2 P. M., Monday, March 24.

MIDDIES Wanted.—Open for jobs in middies. Underselling Waist Co., 118 West 22d.

POIRET TWILL Wanted.—Navy, any mill. Farragut 4664.

POPLINS Wanted.—All wool, large quantity, for cash. Chelsea 2906.

POPLIN Wanted.—P. P. L. navy or similar. Madison Square 2195.

SERGES Wanted. — 0936, 3850, 4061, 4408, 09070, 11433, 54289, 94, 104, 7120, velours 4281, Pekin. United States Textile Co., 315 4th Av. Gramercy 4817.

SERGES Wanted.—Spot cash, 7120, 7122, 7008, sponged and unsponged. Gramercy 4783.

SERGES Wanted.—Open to buy any quantity, 11433, 54289, 54292, 1464. Gramercy 6552.

SERGES Wanted.—11433, 528, navy; will pay cash. M. W. Levine & Co., Farragut 4072.

SERGES Wanted.—Can use a quantity of 104 serge; will pay cash. Mad. Sq. 1380.

SERGES Wanted.—7614 or 7301, navy, tan, and Copen. Chelsea 9923.

SERGES Wanted.—U. S. 235, 09070, 9, 104, spot cash. Gramercy 2641.

SERGES Wanted.—99 or similar, for cash. Cohen-Edelman, 35 West 31st.

SERGES Wanted.—For spot cash, 0609, 7120, 9070, 235, 838. Farragut 9855.

SERGE Wanted.—Black and navy, 11433 and 104. Farragut 9862.

SILKS Wanted.—Open for jobs of fancy, close out. Cohen-Edelman, 35 West 31st.

SILVERTONE Wanted.—All shades. Knobel & Bloom, 145 West 30th St.

TRICOTINES Wanted.—All makes; also poiret twills; pay cash. Farragut 5759.

TRICOTINES Wanted.—Garfield's 4718, or similar; all shades. Mad. Sq. 2699.

VELOUR Wanted. — Quantity of American heavyweight velour, in all shades; state quantity and price of each shade. X 289 Times Annex.

VELOURS Wanted.—Tan and Pekin, any make. Kramer, Madison Square 9656.

YALAMA DUVET DE LAINE Wanted.—Open for 50 pieces, all colors, for cash. Farragut 9143.

Offerings to Buyers

Ten cents per word each insertion.

BUTTONS.—Glass and brass, 2,000 gross to close out cheap. Room 602, 24 East 21st St.

CAPES, Dolmans.—The fast-selling kind; also novelties; immediate delivery. I. Novick, 45 West 27th.

CAPES.—All-wool French serge, big close-out. Schwartz & Schwartz, 38 West 26th.

CAPS.—Whipcord overseas caps, stock on hand, $10.50 per dozen net. Royal Hat Co., 181 Mercer St.

CAPES AND SUITS on racks; variety of styles and cloths. F. J. Gelfond & Co., 141 West 28th St.

CHILDREN'S DRESSES, 6-14, $5 dozen up. Fazekas & Son, 103 5th Av.

COATS.—Our line of pile fabrics for Fall 1919-1920 is now ready. N. Hurwitz, 109 West 26th.

COVERT.—Pacific CVRL for sale. Gramercy 2460.

DRESSES. — Georgette, taffetas, and satin on racks for immediate delivery. Congress Dress Co., 32 West 20th.

DRESSES. — Schreiber's all-wool jersey dresses at $7.90 net. I Rand & Co., 37 West 28th St.

DRESSES.—Beaded Georgette crepe de media and taffetas for immediate delivery to jobbers. Cohen & Polowan, 19 West 21st.

DRESSES.—5,000 on the racks, crepe de chine, taffetas, satins, jerseys, $6.75 up. Ruby, 7 West 30th.

GEORGETTES.—Stehli quality; all shades; immediate delivery. Madison Square 3313.

HATS.—2,000 dozen panama, silk, palm beach, for children, ladies, and men, below price; export and domestic trade. Washington Mills, 56 Lispenard St. Canal 4259.

PANTS.—Boys' knickerbockers, blue serge and striped worsteds, sizes 8 to 16, $4.25 a dozen. Washington Mills, 56 Lispenard St. Canal 4259.

POPLIN.—For sale 10 pieces No. 767 at $1.75, net cash; make best offer; 15 pieces navy No. 3678. Stylefit Skirt Co., 923 Washington Av., St. Louis.

POPLIN.—Have three pieces taupe American 06077, cheap. Greeley 1544.

POPLINS.—American, all high, shades. Kramer, Madison Square 9656.

POPLIN.—American, high shades only, at cost. Greeley 1673.

POPLINS in all high colors. 6264 Farragut.

SEAM BINDING for sale very cheap. Madison Square 2195.

SERGES.—0936, U. S. 838, 235, 11433, 3850, similar, 609, quantities; immediate delivery. Andon Mills, 239 4th Av. Gramercy 6934.

SERGES, POPLINS, VELOURS.—Cutting-up trade; quick delivery. Evans Bros., 404 4th Av. Madison Square 292.

SERGES.—Bahnsen, 10280 navy; no reasonable offer refused. If interested write A 229 Times.

SERGES.—Lorraines 3681, navy and black. Call Madison Square 7283.

SERGES.—06070, 0609, 626, 1464, M. F. L. Madison Square 9567.

SILVERTONE. — Holden-Leonard, Arthur Joel, all colors. Madison Square 1520.

SILVERTONES.—Holden Leonard. Madison Square 8574.

SNAP FASTENERS for sale in quantities at low prices. Telephone Waverly 3348. A. Haslauer, R. F. D. No. 1, Elizabeth, N. J.

SUITS AND CAPES on racks for immediate delivery; exceptional values; suits, $10.75 to $16.75; capes, $7.75 to $16.75. Williamsburgh Manufacturing, 1,133 Broadway, New York City.

SUITS AND SKIRTS for immediate delivery; most attractive prices. Room 501, 3 West 29th. Madison Square 6719.

SUITS, Capes, Dolmans.—Newest models; immediate delivery. Potter & Schattman, 31 West 31st.

SUITS.—Six different styles of serge suits to close out. Louis Noschkes, 37 West 28th St.

TAFFETAS AND GEORGETTES. — Stehli qualities; all shades; immediate delivery. Madison Square 3313.

TRICOLETTES AND PAULETTES. — All shades; immediate delivery. Phone Madison Square 3313.

TRICOTINES.—To close out, fine quality rookie, navy, taupe, and black Whitmans; 104 black unfinished khaki worsted; cheap. Isaac Goldman, 418 4th Av.

TRICOTINES.—Gera and Joel, tan and rookie; silvertones, Joel and Ardross; also 0609 serge, black. Greeley 1121.

TRICOTINE.—Cheap, rookie, tan, taupe, black. Phone Madison Square 1520.

WOOLENS.—All desirable merchandise below market price. 44 East 32d, fifth floor.

Contracts Offered.

CONTRACTORS wanted on ladies' silk waists. Call between 9 and 11, 119 West 25th St., fifth floor.

Allied Industries.

PATTERNS.—Home patterns. The Home Pattern Co., Inc., 114 5th Av., New York, sole manufacturers of patterns for The Ladies' Home Journal. Telephone 4216 Chelsea.

SHOES.—5,000 pairs of light army shoes, at a bargain. Berlow, 110 Duane St.

Will sell beautiful stock of lingeries, negligee, and blouses of recently opened shop; will also consider selling beautiful fixtures; opportunity for some one understanding real store for ready-to-wear or ladies' tailoring establishment; store in best location. 142 West 57th St., see Miss Gilbert.

U. S. FLAGS,
Mounted, 3½x5 and 6x8 inches.
Immediate delivery cheap.
Salembier, Levin & Co.,
334 4th Av., New York.
Madison Square 8600.

Offerings to Buyers

Ten cents per word each insertion.

Situations Wanted.

EXECUTIVE.—Released naval officer (27) desires profitable connection as executive or salesman with reliable concern; formerly successful manufacturer and salesman of men's specialty clothing; thorough knowledge of woolen fabrics; highest references. H 937 Times Harlem.

I AM OPEN for a few specialty lines for Southern territory, such lines as women's and misses' cheap dresses, shirtwaists, men's exclusive silk shirts, work shirts, kid gloves, hosiery, and novelty jewelry; 8 years' experience in Southern territory one firm; I want everything on commission basis; no drawing account; none but the reputable and specialist need apply. A 193 Times.

COMMERCIAL PAPER.

Yesterday ....5½ per cent. for the best names
Thursday ....5½ per cent. for the best names
The quotations are for six months' paper.

⁂

Could Use More Embroiderers.

The children's wear houses are finding more than they can do to handle the demand that is being made on them at the present time. One manufacturer stated yesterday that if the men returning crippled from the other side could be taught to embroider there would be a good living for them to make at the present time.

⁂

Yarn Dyes May Prove Popular.

It is the opinion of one dress goods representative that yarn dyes ought to have a good season next Fall. During the war, when sober styles were required and the cost of making yarn dyes was almost prohibitive, there was little but piece-dyed goods offered the trade. Some of the mill service, however, during the slack times on novelties employed their time getting out some good ideas for fancies and there is bound to be some keen competition in the fancy lines as a result.

⁂

Suitmakers' Biggest Season.

The coat and suit makers are predicting that when this season's business is wound up it will prove to be one of the best on record. Not only has the volume of merchandise sold been heavier than in years, but the greatly increased price of the goods will mean by far the largest season's business in dollars and cents in some time. Not only are the manufacturers well satisfied with what they have done, but prospects for next Fall are viewed with optimism on all sides. Removal of the Government restrictions on the amount of material to be used in styles will mean, the manufacturers think, a swing of the pendulum to extreme stylish effects.

⁂

Gray Goods Show Little Change.

Little change took place in the local gray goods market yesterday, either in the activity of buyers or the prices at which the cloths were held. There were rumors of an easier feeling in certain quarters of the market, but if this were the case it did not manifest itself in the quotations made by sellers. The printcloth business done for the day included 39-inch 80 squares at 14¾ cents, 68-72s in the same width at 11 cents, and 38½-inch 64-60s at 9¾ cents. Reports of sales of the latter goods at 10 cents were not confirmed. Sheetings were quiet again, and there was practically no change in the situation as it affected fine-yarn goods and specialties.

⁂

Foreign Buyers Active.

At the International Buyers Club, located in the Bush Building, quite a few buyers for foreign countries have put in an appearance. The concerns that have salesrooms above the club report that not a few orders are being placed by firms in far distant parts of the world. Forty dozen waists, for instance, were sold to a concern doing business in Bogota. Australian buyers have been active and, in answer to inquiries on the subject, said they do not believe the restrictions placed on imports in England will affect her Colonial possessions. At any rate they are going ahead with their purchases.

BUSINESS OPPORTUNITIES.

Progressive Connecticut manufacturing company desires to obtain manufacturing rights on high-grade mechanical specialties which can be built of small stampings and screw machine parts; prefer automobile accessories or similar articles which can be sold directly to manufacturers; only high-grade and fully developed propositions considered. Communicate, with definite statement of facts, with G. M. Co., X 231 Times Annex.

A manufacturer who is looking for a low-priced automobile to displace motor cycles and which will have a very wide local and foreign market, is invited to correspond with advertiser; a foundation patent is assured; full particulars given to responsible parties. X 317 Times Annex.

War souvenirs and relics wanted at once; immediate delivery necessary. Telephone Schuyler 2137. High price paid.

CAPITAL TO INVEST.

Advertiser has $3,500 to invest in an established, growing business; opportunity must be afforded for thorough investigation of its merits; give full particulars in first letter. Bona Fide, G 358 Times.

Would purchase established drug store doing profitable business; no objection to locality outside New York; in replying give full details. G 357 Times.

Live business manager has few hundred dollars to invest, with services; best references; principals only. A 233 Times.

Hotel wanted, Long Island, 40 to 70 rooms; no bar; state particulars. A 194 Times.

CAPITAL WANTED.

EXPORT-IMPORT OPPORTUNITY.

Wanted.—Party, commercially efficient, possessing tact and imagination, with available capital, may become a principal in organization of export and import corporation, fundamentally established, connections in every country with world's largest firms; correspondence strictly confidential. Address A 219 Times.

Opportunity to party with capital to enter into established manufacturing plant, need capital expand business; strictest investigation allowed. X 284 Times Annex.

HANDKERCHIEF MANUFACTURER WITH UP-TO-DATE FACTORY WANTS PARTNER WITH CAPITAL. M. W., 243 TIMES DOWNTOWN.

FOR SALE.

Exceptional Opportunity.—For sale, long established, furnished, graduate nurses' home in central location; long lease; rent more than half covered by separate rented apartments; 7-story modern building, elevator; rooms and apartments fully rented. Apply W. A. Taylor, Inc., 205 Columbus Av., N. Y. City.

Will sell beautiful stock of lingeries, negligees, and blouses of recently opened shop; will also consider selling beautiful fixtures; opportunity for someone understanding real store for ready-to-wear or ladies' tailoring establishment; store in best location. 142 West 57th St. See Miss Gilbert.

Unusual opportunity; old established room and apartment renting business, in choice locality; elevator building; cash $7,000 for furniture and lease and good will; net earnings $3,500 annually. For particulars, call on R. Kuba, 176 West 72d, or phone Col. 1278.

An active, going, fully equipped manufacturing business of fancy and novelty furniture, cabinets, humidors, candy boxes, desk sets, and general novelties selling to all department stores; must sacrifice. S. N. Freedman, 135 Broadway, Room 512.

Big Bargain. — Entire furnishings sixteen-room house; must sell immediately. A 259 Times.

BUSINESS CONNECTIONS WANTED.

Sole-selling for Denmark.—Request a good article from large first-class factory or firm; please send all particulars to Aage Hasle, Korsor, Denmark.

Wanted to sublet hosiery, underwear, glove, &c., departments in live women's wear store, located in best town in South. X 327 Times Annex.

BUSINESS LOANS.

Loans made on machinery, printing plants, trucks, automobiles. Security Finance, 41 Liberty.

BUSINESS NOTICES.

BRAZIL,
SOUTH AMERICA.

RELIABLE INFORMATION RELATIVE TO COMMERCIAL, FINANCIAL, MINING, INDUSTRIAL AND AGRICULTURAL AFFAIRS OF THIS COUNTRY MAY BE OBTAINED BY APPLYING TO
WILLIAM ABBOTT WITMAN, SR.,
308 BERKS TRUST BUILDING,
READING, PENN., U. S. A.

SLOW BUYING AT WOOL SALE

High Prices and Low Grades of Offerings Prove Unattractive.

Special to The New York Times.

PHILADELPHIA, March 21.—Lack of business with the carpet mills, high prices asked for wool, and a large quantity of low-grade stock being offered took the snap out of today's carpet wool auction at the Manufacturers' Club. The fact that the British Government has reduced its prices for wool 7½ per cent. was given by some of those who attended the sale as another cause for slow buying.

Today's sale marked the closing auction of Series No. 11. Manufacturers and wool dealers attended the sale, but little interest was displayed except when good grades were placed on sale. There were 181 lots offered, comprising about 4,300,000 pounds of greasy carpet wool and 550,000 pounds of scoured carpet wool. Withdrawals were heavy, amounting to 109 lots, totaling 2,456,800 pounds of wool and representing 51 per cent. of the offerings.

The Bigelow Hartford Carpet Company was the largest buyer, taking 228 lots, amounting to 1,243,800 pounds of wool. Winslow & Co. purchased 280,800 pounds.

A quantity of 91,271 white sining combing China of 38 per cent. shrinkage was sold to the Bigelow Hartford Carpet Company at 36 cents in the grease. Winslow & Co. took 47,507 pounds of the same kind, with the same amount of shrinkage, at 35 cents, with 41,987 pounds going to the Firth Carpet Company at 36 cents. The Tattersfield Company purchased 37,750 pounds of good willowed gray China wool at 28 cents in the grease, this wool showing a shrinkage of 35 per cent. Another sale was two lots of scoured sining combing China of 39,000 pounds each to Thomas Kenworthy's Sons at 58 cents.

Will Have No Formal Opening.

It was said yesterday at the office of Lawrence & Company, selling agents for the Pacific Mills, that there would be no formal opening this year of the Fall lines of dress goods made by that concern. However, if a jobbing buyer is ready to operate for the new season he will be accommodated at prices that show an average decline of 15 per cent. from those made for last Fall. Due to the production difficulties that now exist, it was said that no effort would be made to push sales. Western jobbers now in the market on their second trips were said to be covering their needs well at the new figures. With the pricing of the Pacific fabrics, all of the principal lines of the so-called corporation goods are now open for Fall.

After Unscrupulous Buyers.

The Vigilance Committee of the Associated Dress Industries of America has declared war on unscrupulous buyers of this merchandise, both resident and out-of-town. The committee will see to it, according to Executive Director David N. Mosessohn, that an immediate check is placed on the various practices of those buyers who have shown by their actions that they have no appreciation for word or bond. Among the evils to be fought by the committee are cancellations, and it is asserted that an order once placed must remain an order unless it is not filled according to specifications. Under other circumstances cancellations are to be regarded as unjustified and uncalled for.

Substituting Gabardines.

Owing to the scarcity of the market favorite, tricotines, some of the cutters-up have used gabardines as a substitute. But the only trouble with this expedient is that even the stock of gabardines has been reduced to almost nothing and very few pieces are to be had. Serges, also, have experienced a demand that is quite heavy and this staple, which was sold not so many months ago for below what it cost to manufacture, has a greatly enhanced value.

ARRIVAL OF BUYERS.

Arriving Buyers may register in this column by telephoning Bryant 1000.

ATLANTA—W. H. Moore, men's, boys' clothing; Churchill.
BALTIMORE—Weis Furniture Co.; J. Weis, furniture, carpets; York.
BALTIMORE—Pioneer Cloak Mfg. Co.; P. Dupkin, mfrs. cloaks, suits; Wallick.
BALTIMORE—Abrahams Bros.; H. Abrahams, clothing, men's furn. goods; Herald Square.
BOSTON—Shepard, Norwell Co.; G. E. Miller, furs; 220 5th Av.
BOSTON—Leopold Morse Co.; M. J. Marks, children's, boys' clothing; Breslin.
BOSTON—Chandler & Co.; J. D. Duggan, millinery; W. H. Mulcahy, linens, flannels; 230 5th Av.
BUFFALO, N. Y.—W. Hengerer Co.; L. Stegmaier, notions, leath goods; 2 West 37th.
CHARLESTON, S. C.—J. J. Brown, clothing, furn. goods, hats; Penn.
CHICAGO—Carson, Pirie, Scott & Co.; C. M. O'Farrell, silks; 401 4th Av.
CHICAGO—J. V. Farwell Co.; F. Hodapp, wash goods, percales; 72 Leonard.
CINCINNATI—Ironall Factories Co.; O. A. Berman, mfrs. overalls; Penn.
COLUMBUS, Ohio—Morehouse, Martens Co.; Miss A. Ayers, waists; 1,170 B'way.
DETROIT—C. A. Finsterwald & Co.; C. A. Finsterwald, rugs, carpets, draperies; Commodore.
FAYETTEVILLE, N. C.—Stein Bros.; J. Stein, men's clothing; Herald Square.
GLOVERSVILLE, N. Y.—Martin & Naylor Co.; E. C. Naylor, dry goods; 141 Madison Av.
HARTFORD, Conn.—Purtell & Egan; Miss C. J. Egan, lingerie, hosiery; Martha Washington.
INDIANAPOLIS, Ind.—Standard Uniform Co.; R. E. Kelleher, mfrs. uniforms, clothing; McAlpin.
JAMESTOWN, N. Y.—The Abrahamson, Bigelow Co.; Miss Morgan, women's coats, suits; Miss Gustafson, women's waists, muslin underwear; Bristol.
KANSAS CITY, Mo.—Karshishian Bros.; O. S. Karshishian, rugs; Broztell.
LAWRENCEBURG, Ind.—E. P. Dober, clothing, furn. goods; Commodore.
LOS ANGELES—Clayburgh Bros.; H. Thompson, silks, velvets; Room 816, 23 E. 26th.
LOS ANGELES, Cal.—Broadway Dept. Store; G. H. Gardner, men's furn. goods, hats, caps; 95 Madison Av.
LOS ANGELES, Cal.—Jacoby Bros.; A. C. Scher, blankets, bedding, wash, white goods, silks, velvets; 1,150 Broadway.
MONTREAL, Canada—Greenshield's, Ltd.; L. W. Anderson, cotton goods; Manhattan.
NEWPORT, R. I.—W. W. Covell, china, glassware; Murray Hill.
NEWPORT NEWS, Va.; S. Nachman; Mrs. S. Nachman, ready-to-wear; Imperial.
NORFOLK, Va.—J. Saks & Co.; J. Saks, notions, hosiery, furn. goods; York.
OMAHA, Neb.—M. E. Smith & Co.; J. V. Shireman, ready-to-wear; 200 5th Av.
PARAGOULD, Ark.—Bertig Brothers; S. Bertig, dry goods, gen'l mdse.; 1,150 Broadway.
PHILADELPHIA—A. Davis, millinery; Grand.
PHILADELPHIA—The Earle Store; J. Martin, shoes; Alcazar.
PHILADELPHIA—John Wanamaker; J. W. Barnes, men's furn. goods; B'way and 10th.
ROCHESTER, N. Y.—The Stein-Block Co.; C. A. Meyer, trimmings; 200 5th Av.
SALISBURY, N. C.—"Oestreicher's" D. Oestreicher, dry goods, ready-to-wear; Marie Antoinette.
SAN FRANCISCO—R. Weill & Co.; D. W. White, women's, misses' wear; 15 E. 26th.
SAN FRANCISCO—Clayburgh Bros.; L. J. Clayburgh, silks, velvets; Room 816, 23 East 26th.
SHREVEPORT, La.—Jordan & Booth; J. Booth, clothing, hats, furn. goods, shoes; Great Northern.
ST. PAUL—Finch, Van Slyck & McConville; R. M. Jennings, hosiery; J. C. Larson, notions; 320 Broadway.
WASHINGTON, D. C.—I. Perlman, hosiery, notions; Broadway Central.
WASHINGTON, D. C.—Hecht & Co.; B. W. Ehrman, shoes; Marlborough.
WATERTOWN, N. Y.—Regal Clothing Shop; L. Ochs, men's clothing, women's, children's ready-to-wear; Imperial.
WICHITA, Kan.—Johnston-Larimer Co.; Mr. Hunter, ready-to-wear; 43 Leonard.
YOUNGSTOWN, Ohio—The B. McManus Co.; J. C. Travis, waists; Martinique.
YOUNGSTOWN, Ohio—Strouss, Hirshberg Co.; H. Goldstein, bargain basement; 141 Madison Av.; Park Av.

BAHNSEN'S
FINE
JERSEY CLOTHS
In New Spring Shades Now Ready.
C. Bahnsen & Co.
257 4th Ave., Cor. 21st St.

AMERICAN FLAGS
Silk and Cotton
12x17 .... $1.25 per Dozen.
Any quantity up to 3000 dozen.
Also Allied Flags.
LOUIS A. SILK & CO.
142 Fourth Avenue
Phone Chelsea 6252.

FLAGS
and Welcome Home Badges
and other military supplies.
Military Headgear Co.,
55 West 3rd Street.

FLAGS
Excellent opportunity.
U. S. Flags
in silk, cotton and wool bunting,
25% under price,
ready for immediate delivery.
Arthe Levy & Bernhard Co.
37 Union Square West.

Nearlinen
British Manufacture
THE PERFECT LINEN SUBSTITUTE
SHIPLEY-HOLLINS CO. New York.

Wormser & Co.
Commercial Bankers
95 Fifth Ave. Phone Stuy. 3360.
Accounts Financed.
Advances on Merchandise.

SURROGATE NOTICES.

NOTICE OF ORDER TO LIMIT CREDITORS.—Somerset County Surrogate's Court.—Estate of RALPH M. WARD, deceased.

Notice is hereby given that, on the eleventh day of November, A. D. 1918, on the application of the undersigned as executors of the estate of Ralph M. Ward, deceased, an order was made by the Surrogate's Court requiring the creditors of the said Ralph M. Ward, deceased, to bring in their debts, demands, and claims against the said decedent, under oath or affirmation, and present the same to the subscriber within nine months from the date of said order, and in default thereof any such creditor shall be forever barred of his or her action therefor against the subscriber.

ELIZABETH M. WARD,
FIDELITY TRUST COMPANY,
JOHN F. REGER,
Gaston Building, Somerville, N. J.

Auctions.

Samuel T. Freeman & Co., Auctioneers,
1519-21 Chestnut Street Philadelphia
TRUSTEE'S SALE IN BANKRUPTCY
Est. Diehl Pottery Co., Bankrupt, No. 6389.
Real Estate, Machinery & Equipment
OF
The Diehl Pottery Company
PERKASIE, PENNA.
Tuesday, March 25, 1919, at 12 M.,
on the premises

REAL ESTATE—Comprising 56 Acres of Ground with Factory Buildings, Houses, Barns, Etc.

MACHINERY—Fully equipped Modern Pottery, including Tile Machines, 100 and 50 H. P. Motors, Grinding Mills, Brick Machines, Rumblers, 86 Iron Frame Kiln Cars, Drying Kilns, Oil Burning Kilns, Engines, Boilers, Clay Mixers, Dynamos.

MATERIAL & EQUIPMENT—Large stock of Floor and Shingle Tile, Hollow Bricks, Office Equipment, 20 Tons Rail, 12 Tons Grate Bars, Horse, Wagons, and General Equipment.

Catalogues at the Auction Store.
By order of GEORGE E. NEFF, Esq., Trustee, York, Penna.
JOHNSON & GILKYSON, Esqs., Attorneys for Trustee, Commonwealth Building, Philadelphia, Penna.

For Catalogues and further particulars apply to SAMUEL T. FREEMAN & COMPANY, AUCTIONEERS, 1519-21 CHESTNUT STREET, PHILADELPHIA, PA.

LAST DAY OF SALE.
$50,000 IN ART TREASURES AND HOUSEHOLD EFFECTS.
BENJ. S. WISE, Auct'r,
begs to announce a sale at the
WISE AUCTION BUILDING,
428 Columbus Ave., at 81st St. "L" Station.
To-day, (Sat.), 2 P. M.
by order of
Several Estates
Works of Art, Paintings, Steinway Grand Piano, Furniture for the Bedroom, Living Room, Library, etc.

AHB

Two Bonds

FULTON LT, HT. & POW. CO.
First Mtge. 5s, due April 1, 1932.
Tax Exempt in N. Y. State
Earnings (9 mos., 1918) at rate of 8 times interest charges.
Price to yield:
6⅛%

HAMILTON UTILITIES CO.
First Mtge. 6s, due May 1, 1936.
First mortgage on entire property. Shortly planned to underly $13,000,000 of Bonds of Central Illinois Pub. Ser. Co. Earnings 2.7 times interest charges. To yield:
6⅝%
Ask for Circular T-2.

A.H.Bickmore & Co.
111 BROADWAY, N.Y.

INTEREST CREDITED MONTHLY
ON ACCOUNTS SUBJECT TO CHECK
SPECIAL RATES ON TIME DEPOSITS
UNITED STATES MORTGAGE & TRUST COMPANY
55 CEDAR STREET.
BROADWAY AT 73RD ST. MADISON AVE. AT 75TH ST. 125TH ST. AT 8TH AVE.
CAPITAL AND SURPLUS $6,000,000

SINGER MFG. Stock
J.K.Rice, Jr.&Co.
Phones 4000 to 4010 John. 36 Wall St., N. Y.

LIBERTY BONDS
All denominations bought for cash. Based on the closing we pay to-day
$99.00 for a $100—3½% Bond, 57 Coupons
$94.07 for a $100—2d 4% Bond, 2 Coupons
$94.14 for a $100—3d 4¼% Bond, 2 Coupons
$94.44 for a $100—4th 4¼% Bond, 4 Coupons
PURDY & CO.
Tel. John 3174-5-6-7. 34 Pine St., N. Y.

LIBERTY BONDS
BOUGHT AND SOLD FOR CASH
AT PREVAILING MARKET PRICES.
E. H. HAINES CO., Inc.
1472 BROADWAY, COR. 42D ST.
TEL. BRYANT 6435. ROOM 507.
66 BROADWAY, NEAR WALL ST.
TEL. RECTOR 3216. ROOM 1707.

STANDARD OIL STOCKS
C. C. Kerr & Co.
2 Wall St., N. Y. 'Phone 6780 Rector

Texas Pacific Coal & Oil Stock
J.K.Rice, Jr.&Co.
Phones 4000 to 4010 John. 36 Wall St., N. Y.

Cities Service "Bankers" Shares
Standard Gas & Electric Stock
McCLURE, JONES & REED
Members New York Stock Exchange
115 Broadway 'Phone 7662 Rector

Procter & Gamble Co.
Rights bought and sold.
RIGHTS EXPIRE APRIL 1st, 1919.
A. M. Kidder & Co
5 Nassau St., N. Y. Tel. Rector 2780.

MEETINGS AND ELECTIONS.

SOUTHERN PACIFIC COMPANY.
NOTICE OF MEETING.
165 Broadway, New York, N. Y.,
January 2, 1919.

The Annual Meeting of the Stockholders of Southern Pacific Company will be held at the office of this Company in Anchorage, Jefferson County, Kentucky, on Wednesday, April 9, 1919, at twelve o'clock noon, standard time, for the following purposes, viz.:

1. To elect fifteen Directors.
2. To consider and act upon all questions and matters which may legally come before the meeting relating to Federal control of the Company's properties under the Act of Congress of May 21, 1918, or any agreement or settlement with the Government in respect thereto, or relating to the termination of such Federal control by the return of the properties or otherwise, and/or relating to conditions resulting from or succeeding such Federal control, and generally all questions and matters growing out of or incident to such control, termination thereof, or following conditions.
3. To transact all such other business as may legally come before the meeting, including the approval and ratification of all action of the Board of Directors and of the Executive Committee since the last annual meeting of the Stockholders of this Company.

For the purposes of the meeting, the books for transfer of stock will be closed at 3 P. M., Tuesday, March 25, 1919, and reopened at 10 o'clock A. M., Thursday, April 10, 1919.

By order of the Board of Directors.
HUGH NEILL, Secretary.

Founded 1803
The Merchants National Bank of the City of New York

NOTICE IS HEREBY GIVEN that a Special Meeting of the Stockholders of the above Bank will be held at its offices, 42 Wall Street, Borough of Manhattan, New York City, March 31, 1919, at 12:00 o'clock Noon, for the purpose of acting upon a proposition to alter the par value of the capital stock from $50 per share to $100 per share; to increase the capital stock from $2,000,000, represented by 40,000 shares of the par value of $50, to $3,000,000, to be represented by 30,000 shares, each of the par value of $100; to elect three directors to fill vacancies in the Board; and to transact such other business as may come before the meeting.

By order of the Board of Directors.
O. E. PAYNTER, Cashier.
Dated, New York, February 28th, 1919.

THE ANNUAL MEETING OF THE STOCKholders of the Consolidated Clearing House of New York (limited) will be held at the office of the Company, 36 Beaver St., New York, Tuesday, April 1, 1919, for the election of directors and the transaction of such other business as may be presented. Polls open 1 to 2 P. M.
W. T. MARSH, Secretary.

FINANCIAL MARKETS

Steel Stocks Lead in Strong Forward Movement—Traction Bonds Lose Ground.

The stock market cast aside matters of unfavorable import yesterday, and, laying much emphasis upon one or two favorable occurrences, advanced to new high ground for the year. The steel issues stood in the foreground all the way, led by Steel common, whose net gain of more than 4 points was brought about by purchases to a total not far from 500,000 shares. The eagerness of buyers for practically all the steel company shares indicated that a great deal of significance was attached to the reduction of steel prices with Government sanction, and if the market had previously discounted anything of the action at Washington, it apparently had not considered in advance the factors which accompanied this action. Chief of these was the statement by E. H. Gary, head of the committee of producers, that the new prices were expected to stand as a minimum level for the balance of 1919. Applying the strict letter of this notice to consumers, there would seem to be no advantage in holding back buying orders for steel products, and reports which filtered into the financial district from trade quarters indicated that increased activity among users of steel was noted during the day.

Quite naturally, the stocks of companies which convert large tonnages of steel into finished goods were stimulated by the cut in prices. Among these were the railroad equipment, automobile, and agricultural machinery company issues. The reduction of $5 to $7 a ton, on top of the post-armistice decline, carries steel products down to the lowest figures quoted since early in the Spring of 1916, and the promise that no further shading will be considered by the producers for months to come should enable manufacturers to quote firm selling prices in booking orders for future delivery. While the steel shares were in large demand at steadily advancing quotations, the other issues moved forward with them. The rails were the least volatile, but this was to be expected in view of the various problems which the carriers still have to work out. The attitude of the Railroad Administration toward fresh purchases of rails, structural material, and equipment will be the subject of interesting study in the immediate future, now that the steelmakers have co-operated with Government in establishing a new price basis.

Sterling exchange worked downward, but the movement was not extensive enough to bring any really new and disturbing features into the market. The cable rate reached 4.69½, and from this point rallied to 4.71, which was a slightly better quotation than the final rate of the day before. Francs showed a disposition to recover, leaving off at 5.70. The removal of some of the restrictions heretofore surrounding the Italian exchange market brought a sharp fall, without any noticeable increase of business.

The outstanding item of unfavorable news was the appointment of a receiver for the Interborough-Consolidated Corporation, an event which, if it has any adverse effect on securities, will appear later. Recourse to the courts in respect to this holding company became known after the market closed. The receivership for the New York Railways Company resulted in additional declines of traction bonds, Interborough Rapid Transit 5s receding more than a point. Brooklyn Rapid Transit stock was weak, while Interborough-Consolidated preferred showed through a relatively small decline that the discounting of receivership proceedings had been largely completed the day before.

Call money rates moved downward from the 6 per cent. level of earlier days of the week, most loans being made or renewed at 5 per cent.

Prices Steady on Paris Bourse.

PARIS, March 21.—Prices were steady on the Bourse today. Three per cent. rentes, 62 francs 85 centimes for cash. Exchange on London, 27 francs 5 centimes. Five per cent. loan, 89 francs 20 centimes.

MONEY AND EXCHANGE.

Call Loans on Stocks and Bonds.

MIXED COLLAT'LS.		ALL INDUSTRIALS.	
High	5	High	5½
Low	4¾	Low	5¼
Renewals	5	Renewals	5½
Last	4¾	Last	5¼

Call Loans on Acceptances.

Prime eligible acceptances....................4¼

Time Loans.

MIXED COLLAT'LS.		ALL INDUSTRIALS.	
Sixty days	5¼@5½	Sixty days	5½@5¾
Ninety days	5½	Ninety days	5¾
Four months	5½	Four months	5¾
Five months	5½	Five months	5¾
Six months	5½	Six months	5¾

Bank Acceptances.

Eligible for rediscount with Reserve Bank, 60 to 90 days....................4¼@4⅛
Nonmember and private bankers eligible, 60 to 90 days....................4½@4⅜
Not eligible, 60 to 90 days....................5½@5

Commercial Paper.

30 to 90 days....................5½
4 to 6 months....................5½

Other Names.

4 to 6 months....................5¾

FOREIGN EXCHANGE.

Range of Rates.

	High.	Low.	Last.	Change.
Sterling—				
Demand	$4.69¾	$4.68	$4.69¾	+.00¾
Cables	4.71	4.69½	4.71	+.01
Francs—				
Demand	5.71½	5.71½	5.71½	—.00½
Cables	5.70	5.70	5.70	..

Closing Rates.

Normal Rates of Exch.		Yesterday's Close. Demand or Checks.	Cables.
4.8663	London	$4.69¾	$4.71
5.1824	Paris	5.71½	5.70
5.1813	Belgium	5.97	5.95
	China—		
	Hongkong	75.00	75.10
	Peking	118.00	118.25
	Shanghai	109.50	109.75
40.29	Holland	40.50	40.65
19.30	Greece	19.35	19.40
32.44	India—		
	Bombay	35.43	*35.73
	Calcutta	35.43	*35.73
5.1813	Italy	7.05	7.00
	Japan—		
	Kobe	50.75	50.90
	Yokohama	50.75	50.90
19.30	Spain	20.25	20.35
50.00	Philippine Islands— Manila	49.875	50.00
26.80	Scandinavia—		
	Stockholm	26.90	27.10
	Copenhagen	25.00	25.25
	Christiania	25.90	26.10
	South America—		
42.84	Buenos Aires	44.75	45.00
44.42	Rio	26.25	26.375
5.1813	Switzerland	4.99	4.95
51.46	Russia, (currency)—	Bid.	Asked.
	100 rubles	14.05	14.20
	500 rubles	14.00	14.15

TIME BILLS ON LONDON.

Bankers— 60 Days.	Bankers— 90 Days.	Commercial— 60 Days.	Commercial— 90 Days.
$4.67	$4.65	$4.65½	$4.64

*Federal Reserve Bank selling rate for imports.

Clearing House Exchanges.

Clearing House exchanges, $726,804,815; balances, $92,106,009; Sub-Treasury credit balance, $3,460,221; Federal Reserve credit balance, $75,923,699.

Domestic Exchanges.

Rates on New York at domestic centres: Boston, par; Chicago, par; St. Louis, 25@15c discount; San Francisco, par; Montreal, $20 premium.

Silver Quotations.

Bar silver in London, 47⅞d; in New York, $1.01⅛, official; Mexican dollars, 77½@80½c.

THE TREASURY STATEMENT.

Special to The New York Times.

WASHINGAON, March 21.—Receipts and expenditures:

	This Month.	Fiscal Year.
Customs	$12,341,520	$116,504,695
Internal revenue:		
Income and excess profits taxes	660,160,008	1,419,116,387
Miscellaneous	70,494,675	866,511,770
Miscellaneous rev.	18,508,516	425,086,317
Total receipts	$761,504,721	$2,727,819,171
Excess of ord. receipts over ord. disbursements	167,770,183	9,120,380,722
Excess of total receipts over total disbursements	29,983,946	77,015,282
Expenditures	593,734,538	11,848,199,893

NEW YORK STOCK EXCHANGE

FRIDAY, MARCH 21, 1919.

	1919.	1918.	1917.
Day's sales	1,231,904	313,260	1,010,788
Year to date	39,911,114	31,227,625	44,527,450

Closing Bid.	Closing Ask.	Sales.		First.	High.	Low.	Last.	Net Chge
27½	28	800	Advance Rumely	27	28¼	27	27½	+ ⅝
62	62¾	1,300	Advance Rumely pf	61½	62¾	61¼	62	+1¼
..	..	100	Ajax Rubber	73½	73½	73½	73¼	+ ½
3⅜	3⅝	900	Alaska Gold Mines	3½	3½	3½	3½	...
2⅛	2¼	1,600	Alaska Juneau	2¼	2¼	2⅛	2¼	— ¼
36⅜	36⅝	2,900	Allis-Chalmers Mfg	35⅞	36⅝	35⅞	36⅜	+1½
107	107¼	3,100	Am. Agricul. Chem	106	107½	106	107¼	+ ½
75½	76	5,000	Am. Beet Sugar	75	76½	75	75½	+ ⅝
48⅞	49	11,500	Am. Can	48⅞	49½	48⅝	48⅝	+ ⅜
91⅝	91⅞	2,500	Am. Car & Fdry	90	92	90	91⅞	+2
114	115	100	Am. Car & Fdry pf	114⅜	114⅜	114⅜	114⅜	+ ⅜
48⅝	49	2,000	Am. Cotton Oil	48¾	49	48⅞	48⅞	+ ½
12⅞	13½	1,700	Am. Druggists	13⅞	13¼	13	13¼	+ ½
18	18½	700	Am. H. & Leather	18	18	18	18	+ ½
94⅝	94⅞	1,900	Am. H. & L. pf	93½	94⅝	93¼	94¼	+ ½
46½	47¾	1,000	Am. Ice	47	47⅞	46½	46½	+ ½
63	64	700	Am. Ice pf	63	63½	63	63½	— ½
71	71⅛	13,300	Am. International	71¼	71⅞	70⅝	71	+1⅝
48½	49	2,600	Am. Linseed	48½	49½	48⅜	49	...
88½	89	400	Am. Linseed pf	88½	88¾	88½	88⅝	+ ⅝
67⅛	67⅝	6,500	Am. Locomotive	66¼	67⅝	66¼	67⅝	+1⅛
1⅛	1⅞	1,000	Am. Malting	2	2	1⅞	1⅞	— ⅛
49	49½	100	Am. M.1st pf.c.of d	49½	49½	49½	49½	...
69	69½	6,600	Am. Smelt. & Ref	67½	69⅝	67½	69½	+2
82¼	82½	800	Am. Steel F'dries	81½	82½	81½	82½	+1⅛
125¼	125⅞	14,700	Am. Sugar Ref	122¾	126⅜	122¾	125¼	+2⅝
114¼	114½	4,000	Am. Sumatra Tob	113	114½	113	114½	+1½
104¼	104½	1,600	Am. Tel. & Tel	104⅜	104⅝	104⅛	104½	...
208½	208⅞	1,100	Am. Tobacco	204	209	204	208⅝	+6⅜
101	102	100	Am. Tob. pf. new	102	102	102	102	+ ⅝
52⅞	53¼	800	Am. Woolen	52¼	53	52¼	53	+1½
97	98½	100	Am. Woolen pf	99⅝	99⅝	99⅝	99⅝	— ⅝
36⅞	37¾	800	Am. Writing P. pf	37	37½	37	37½	+2⅝
13½	13⅞	300	Am. Zinc, L. & S	13⅝	13⅝	13⅝	13⅝	+1⅛
61¾	61⅞	11,600	Anaconda Copper	61	62	60⅞	61½	+1⅛
1½	2	100	Assets Realization	1½	1½	1½	1½	...
24	24½	200	Asso. Dry Goods	24	24	24	24	— ¼
92⅝	92⅞	300	Atch., Top. & S. F	93⅜	92¾	92½	92½	+ ½
86½	87	100	Atch., T. & S. F. pf	86⅝	86⅝	86⅝	86⅝	+ ½
114¾	115	2,300	At., Gulf & West I	114	115½	114	115	+1½
65	66¾	100	At., Gulf & W. I.pf	66	66	66	66	— ⅛
89⅝	89¾	24,300	Baldwin Loco	88½	89⅝	88⅜	89⅝	+1½
106	106¼	200	Baldwin Loco. pf	106	106¼	106	106¼	— ¼
48	48¾	700	Baltimore & Ohio	48¾	48⅞	48⅛	48⅞	— ¼
54⅞	55¼	200	Baltimore & O. pf	55	55	55	55	— ½
120	122	300	Barrett Co	122	122	120¼	120¼	—1⅛
69	69½	100	Bethlehem Steel	66½	66½	66½	66½	+ ⅜
69⅜	69½	37,300	Beth. Steel, class B	66⅛	69⅝	66	69⅝	+3⅜
104½	105	500	Beth. Steel 8% pf	105	105	104½	104½	— ⅛
20	20½	500	Booth Fisheries	21	21	20¼	20¼	— ⅞
98	100	20	Bklyn Edison Elec	100	100	100	100	...
20⅛	20½	5,700	Bklyn Rapid Tran	22	22¼	19⅝	20¼	—2
20	21	400	Do. cfs. of dep	19⅝	20	19⅝	20	—1⅞
8½	9½	100	Bruns. Ter. & Ry.S	8⅝	8⅝	8⅝	8⅝	...
6⅜	7	800	Butte Cop. & Zinc	6⅝	7	6⅝	7	+ ½
22½	22¾	5,700	Butte & Superior	20¼	23½	20⅛	22½	+2
60	60⅛	4,500	California Packing	58	60½	58	60	+2
25¾	26	500	California Petrol	25⅞	25⅞	25¾	25⅞	+ ⅛
70	70½	200	California Pet. pf	70	70	70	70	...
57¼	59	200	Calumet & Arizona	57½	57½	57½	57½	...
159¼	160	1,400	Canadian Pacific	160	160	158⅜	159½	—1⅝
93¼	93¾	200	Case (J. I.) Co. pf	93	93⅝	93	93⅝	— ⅛
71¼	72	6,000	Central Leather Co	71¼	72⅝	71¼	71½	...
110	115	20	Cent. & So. Am.Tel	112	112	112	112	...
32½	33½	1,300	Certain-Teed Prod	32	34⅛	32	34	+2
32½	33	200	Cerro de Pasco Cop	32⅝	32⅞	32⅝	32⅞	+ ⅜
125	126	200	Chandler Motor	125	126	125	126	+1½
58¼	59	900	Chesapeake & Ohio	58⅜	58⅜	58⅛	58⅜	+ ½
7¾	8¼	1,800	Chi. Great Western	8	8⅛	8	8	— ½
24½	25½	500	Chi., Great West.pf	25¼	25½	25	25	— ⅝
38½	38¾	1,400	Chi., Mil. & St. P	38	38¼	37½	38⅛	+1⅛
69¼	70	1,700	Chi., M. & St. P. pf	69¼	70	69¼	70	+ ⅝
24⅛	24½	800	Chi., Rock Isl. & P	24¼	24¼	24	24½	...
76½	77	200	C., R. I. & P. 7% pf	76	76⅝	76	76⅝	+ ⅝
65¾	66¼	300	C., R. I. & P. 6% pf	65½	65½	65¼	65½	...
18½	18⅞	500	Chile Copper	18⅞	18⅝	18⅛	18⅝	— ½
34¼	34⅝	1,400	Chino Copper	33⅞	34½	33⅞	34½	+ ⅝
33	35½	200	Clev., C., C. & St.L	34	34	34	34	+ ½
43¼	43½	4,300	Col. Fuel & Iron	42	43¼	42	43¼	— ½
54	56	400	Col. & South. 1st pf	54½	54½	54½	54½	+2½
45¼	45¼	800	Columbia Gas & El	45	45⅝	45	45⅞	+ ½
45⅛	46⅝	100	Comput. Tab. Rec	46⅝	46⅝	46⅝	46⅝	+ ⅝
93	94	100	Consolidated Gas	93½	93½	93½	93⅜	+ ⅜
78½	78¾	3,700	Continental Can	78	78⅞	78	78½	+1⅛
53⅞	54	16,400	Corn Products Ref	54¾	54¾	53½	54	+1⅛
106	107	100	Corn Prod. Ref. pf	106	106	106	106	— ⅝
68	68¼	15,600	Crucible Steel	66	68½	66	68	+2⅛
93⅝	94	100	Crucible Steel pf	94	94	94	94	...
23⅝	24¼	7,500	Cuba Cane Sugar	23½	24¼	23½	24	+ ½
74½	74¾	3,600	Cuba Cane S. pf	75⅞	75⅝	73⅞	74½	+ ½
95¼	96	25	Deere & Co. pf	96	96	96	96	...
4	5	100	Den. & Rio Grande	4½	4½	4½	4½	...
7⅝	7¾	100	Den. & Rio Gr. pf	7⅝	7¾	7⅝	7⅝	— ⅛
64½	64¾	7,400	Distillers' Secur	64½	65⅝	64⅝	64½	...
12⅛	12⅞	500	Dome Mines	12⅝	12⅝	12⅝	12⅝	+ ⅝
16⅞	17⅛	1,400	Erie	16⅜	17	16⅜	17	+ ½
29	29½	300	Erie 1st pf	28⅞	29	28⅞	29	— ½
48⅝	49½	200	Fisher Body	49½	51	48⅝	48⅝	—1
29⅞	30½	400	Gaston, W. & W	30½	30⅝	29⅞	30	—2
170	185	5,500	General Chemical	173	173	173	173	+ ⅝
53½	54	100	General Cigar	53⅜	54⅛	53⅛	53⅝	— ½
156	156⅞	2,200	General Electric	157⅞	157⅞	156⅞	157	+1⅛
162	162¼	300	General Motors	161	162¼	160½	162	...
89⅞	90	11,300	General Motors pf	89⅝	90	89⅞	90	...
90	90¼	200	General Motors deb	90½	90¼	90	90½	— ⅛
66⅛	66½	900	Goodrich Co	65⅝	66¼	65⅝	66¼	— ⅛
67	75	1,000	Granby Consol	65	65	65	65	—6
93¼	93⅜	100	Great Northern pf	93¼	93⅝	93¼	93¼	+ ½
41½	41⅝	600	G. N. ctfs. for O. P	40⅝	41½	40⅝	41½	+ ⅝
42⅞	43⅝	5,400	Greene-Can. Cop	42½	43⅜	42½	43	+1
55	57½	700	Gulf States Steel	57	57½	57	57½	+1⅛
62	64	400	Hartman Corp	61¼	61¼	61⅛	61¼	+ ½
41½	42	100	Haskell & Barker	42	42	42	42	...
47⅞	48	100	Inspiration Copper	46⅞	48	46⅞	48	+1½
4¼	4½	2,900	Interboro Consol	4⅞	4⅞	4⅛	4½	...
13½	14	5,100	Interboro Con. pf	14	15¼	13⅝	13½	— ½
18	18¾	8,300	Int. Agricultural	17½	18	17½	18	—1
68½	69	300	Int. Agriculturl pf	68	69	68	69	+ ½
125¼	127	500	Int. Harvester new	123½	127½	123½	126½	+5
27	27½	1,900	Int. Mer. Marine	26⅞	27¾	26½	27	...
111⅜	112	6,100	Int. Mer. Marine pf	111½	113	111	111⅛	+ ⅞
25⅝	25¾	21,900	Int. Nickel	25½	25⅝	25⅜	25⅝	+ ½
45½	46	1,600	Int. Paper	46	46¼	45½	45⅞	+ ½
72¼	73	1,300	Int. Paper pf., sta	72½	72½	72½	72½	— ½
41	42	200	Jewel Tea	42	42	41⅜	41½	—1⅛
114	114½	300	Kelly Springf. Tire	113½	114½	113¼	114	+ ⅛
30¾	31	4,200	Kennecott Copper	30	31⅛	29⅞	30⅞	+1
71½	72	4,800	Lackawanna Steel	69	72	69	72	+3½
24½	25	6,200	Lee Rubber & Tire	24¾	24⅝	24½	24¼	— ½
55	55¼	200	Lehigh Valley	55⅛	55¼	55	55¼	+ ½
78	81	600	Manhattan El. gtd	78⅝	78⅞	78⅜	78⅞	—1⅛
30½	32	100	Mathieson Alkali	31	31	31	31	+1
36	36½	100	Maxwell Motors	34⅜	37	34⅜	36⅝	+1⅛
62	64	3,200	Max. Motors 1st pf	61½	65¼	61⅛	63⅛	+1½
28	29	3,300	Max. Motors 2d pf	27⅞	29⅞	27⅞	28¾	...
74	74¼	2,400	May Dept. Stores	71½	74	71½	74	+2¼
185	185¼	1,200	Mexican Petroleum	184⅜	186⅞	183⅜	185½	+2⅜
22¾	23	42,200	Miami Copper	22½	23	22½	23	+ ¼
47⅞	47¼	700	Midvale Steel	45½	47⅝	45½	47¼	+2¼
6⅛	6½	19,500	Mo., Kan. & Texas	6¼	6¼	6⅛	6¼	+ ½
24	24¼	100	Missouri Pacific	23⅞	24½	23⅞	24½	+ ½
51¼	52	2,600	Missouri Pacific pf	51¼	51¼	51¼	51¼	— ⅝
71¼	72	100	Montana Power	72	72	71	71	—1
32	32¾	100	Nat. Acme	32½	32½	32½	32½	+ ¼
123	125	300	Nat. Biscuit	123	123	123	123	—1
16	16½	100	Nat. Cond. & Cable	16	16¼	16	16¼	+ ⅝
50⅜	51½	100	Nat. Enam. & St	50½	51¼	50½	51	+ ⅜
67⅞	68	400	Nat. Lead	67	68	67	68	+1
11	11½	1,100	N. Rys. of M. 2d pf	10⅛	11	10⅛	11	+ ¼
16	16½	300	Nevada Com. Cop	15⅝	16	15⅝	16	+ ¼
29	31	500	N. O., Tex. & Mex	30	30	30	30	...
108⅜	110	3,200	N. Y. Air Brake	108⅛	109⅜	108⅛	109⅜	+2⅜
75¼	76	200	N. Y. Central	75¼	75½	75⅛	75½	+ ½
19½	20½	200	N. Y. Dock	20½	20½	20½	20½	— ½
29⅝	30	100	N. Y., N. H. & H	30	30	29⅝	30	+ ½
18⅞	19⅝	100	N. Y., Ont. & West	19¼	19½	19½	19½	— ½
104⅛	105¼	1,300	Norfolk & Western	104⅞	104⅞	104½	104½	...
92½	93	200	Northern Pacific	92½	92½	92½	92⅝	+ ⅛
40½	40⅝	200	Ohio Cities Gas	40⅛	40⅝	40⅛	40½	+ ¼
..	..	700	Do., rights, cash	3⅜	3⅞	3⅜	3⅞	+ ⅛
8⅝	8⅝	5,200	Okla. Prod. & Ref	8⅝	8⅝	8½	8⅝	+ ⅛
..	..	1,200	Do., rights	¾	¾	¾	¾	+ ¼
24⅛	26	1,800	Pacific Tel. & Tel	25½	25½	25½	25½	— ⅞
81½	81⅝	900	Pan-Am. P. & T	81½	82⅝	81	81⅞	+1
43⅝	44	100	Penn. R. R	44	44	43⅞	44	+1⅛
36½	36⅞	9,700	Penn. Seab. Steel	36	36¾	36	36¾	+1
50	51	4,200	People's Gas, Chi	50	50	50	50	+ ⅞
13	14	800	Pere Marquette	13½	13½	13¼	13¼	—1¼
36	36⅞	100	Philadelphia Co	36½	36⅝	35⅞	35⅞	+ ¼
44½	44⅛	800	Pierce-Arrow	44⅛	44½	44⅛	44⅛	...
103	103	1,400	Pierce-Arrow pf	103	103	103	103	...
18¼	18½	1,600	Pierce Oil	18½	18⅝	18⅜	18½	+ ⅛
49⅞	50	100	Pittsburgh Coal	49	50½	49	50	+1⅛
36⅞	37	3,600	Pitts. & West Va	36⅛	37⅞	36⅛	37⅛	+ ⅝
80	82	4,700	Pitts. & W. Va. pf	81	81	81	81	+1
71⅛	71¾	1,100	Pressed Steel Car	71	71½	70⅝	71⅝	+ ⅛
85	90	100	Public Service N. J	85	85	85	85	...
120	121	1,400	Pullman Co	120⅞	120⅞	120⅞	120⅞	— ⅛
78½	78⅝	100	Railway Steel Sp	78½	78⅞	78¼	78⅝	+1½
19⅝	19⅝	100	Ray Con. Copper	19½	19⅞	19⅝	19⅞	+ ⅜
84½	84⅝	1,000	Reading	84	85½	84	84½	+ ¼
37½	37¾	1,000	Reading 1st pf	37¼	37¼	37¼	37¼	— ¼
84⅝	84¾	7,300	Rep. Iron & Steel	82¼	84⅝	82¼	84½	+3
103	104¼	100	Rep. Iron & S. pf	102	104	102	104	+2
96¼	96⅝	13,200	Royal Dutch t r	95¼	97	94⅞	96⅝	+1⅝
94½	94½	200	Do., tem. cfs. N.Y	92	95	91⅛	94⅛	+3⅝
7⅞	8¼	14,750	Saxon Motor	7½	8⅛	6⅞	8¼	— ⅛
10	10½	36,000	Shattuck-Arizona	10¼	10¼	10¼	10¼	+ ⅞
44½	44⅞	4,600	Sinclair Oil Refin	44⅛	45¼	44	44⅝	+3½
55	56	100	Sloss-S. Steel & I	53⅞	55½	53⅛	55½	+ ⅝
102½	102¼	33,600	Southern Pacific	101½	102½	101½	102¼	+ ¼
28⅝	28¾	1,900	Southern Railway	28¼	28⅞	28¼	28⅞	...
67½	68⅛	11,300	Southern Ry. pf	68	68	67⅝	67⅞	+ ⅝
62⅝	62⅝	2,000	Studebaker Co	61⅝	63	61⅝	62½	+ ½
50⅞	51⅞	300	Stutz Motor x d	51⅞	51½	51½	51½	+ ½
36	36⅞	10,200	Superior Steel	36	36⅞	36	36⅞	+ ½
12⅝	13	200	Tenn. C. & C	13	13	12⅝	12⅝	— ⅞
215	215½	300	Texas Co	214	216	213½	215	+2½
210	..	300	Do., sub. rcts. f p	213½	213½	213½	213½	+2½
..	..	5,500	Do., do., 50% pd	209	209	209	209	...
34¼	34¼	100	Texas & Pacific	34⅝	34⅝	33⅞	34⅛	...
91⅝	92	100	Tobacco Products	89½	92⅞	89½	91⅝	+3
99	100¼	4,200	Tobacco Prod. pf	100	100	99½	99½	...
..	..	45,500	Transue & Wms	40	40¼	40	40¼	+1⅛
79	82	200	Union Bag & Paper	80	80	80	80	—1
120	129½	200	Union Pacific	129	129¼	128¼	129	+ ⅝
43	43¼	100	United Alloy Steel	43½	43½	43¼	43¼	+ ⅝
134	134½	2,000	United Cigar Stores	134	135	133¼	134	— ¼
110	118	200	Un. Cigar Stores pf	111	111	111	111	+1
54	56	10,900	United Drug 1st pf	54½	54½	54⅛	54½	+ ⅜
166	170	100	United Fruit	170	170	170	170	...
11	12	100	United Ry. Invest	11½	11½	11½	11½	— ½
24½	25½	100	United Ry. Inv. pf	25	25	25	25	+1
19½	20	100	U. S. C. I. P. & F	19	19	19	19	— ¼
20⅛	23	100	U. S. Express	22	22	22	22	—2½
20¼	23	9	Do., odd lot	20	20	20	20	...
142¼	142½	7,800	U. S. Indus. Alco	143¼	143½	142	142½	+ ⅝
30	31	700	U. S. R. & Imp	31⅞	31⅞	31⅛	31⅛	+ ½
83⅝	83⅝	4,200	U. S. Rubber	84	84	83⅞	83⅞	+ ⅞
111½	112	100	U. S. Rub. 1st pf	112	112	112	112	+ ⅝
49½	49⅝	100	U. S. Sm., R. & M	49¼	49⅝	49¼	49⅝	+ ⅞
99⅝	99⅝	493,400	U. S. Steel	95⅞	99⅞	95⅞	99⅝	+4⅝
114½	115⅝	100	U. S. Steel pf	115	115	115	115	...
73½	73½	3,600	Utah Copper	71¾	73¾	71⅜	73¼	+2¼
14½	15¼	100	Utah Securities	15	15	15	15	...
58⅞	58⅞	800	Va.-Car. Chemical	58	58⅞	58	58⅝	+1⅝
33½	34	200	Wabash pf. A	33⅝	33⅝	33⅝	33½	...
10⅜	11	100	Western Maryland	10⅜	10⅜	10⅜	10⅜	...
53½	55¼	100	Western Pacific pf	56	56	56	56	— ½
86⅜	87	100	Western Union Tel	86⅜	86⅜	86¼	86⅛	—1
47⅞	47¼	5,200	Westingh. E. & M	47⅞	47¼	46⅝	47¼	+ ¼
61	67	100	Westingh. 1st pf	62	62	62	62	—1⅛
8⅝	8½	300	Wheeling & L. E	8¼	8⅜	8¼	8⅜	+ ⅜
53½	54	300	White Motors	53	53	53	53	— ½
78½	79¼	6,800	Wilson & Co	76¼	79¼	76¼	79¼	+2⅞
29	29⅛	8,800	Willys-Overland	28½	29⅛	28½	29½	+ ⅝
92¼	95	300	Willys-Overland pf	93	93	92½	92½	...
65½	65⅝	1,600	Worthington Pump	62¼	65¼	62¼	65¼	+3½
71	71⅝	780	Worth. Pump pf. B	71½	72	71⅛	71⅝	+1⅛

Continued at Bottom of Adjoining Columns.

TOPICS IN WALL STREET.

Welcoming the Twenty-seventh.

Wall Street is going to welcome the 27th Division on next Tuesday in a way befitting the glory of the organization. The Stock Exchange, the Cotton Exchange, and the Coffee Exchange have already decided to close on the day, and while the banks may not follow the exchanges' example, it is likely that there will be a goodly delegation of bank people cheering along the line of march. A great many Wall Street men—bosses and employes—are members of the 27th, and there is every indication that the Street will do its utmost to make the event memorable.

A Labor Problem.

After the 27th gets its parade over and its members return to civil life there is going to be a labor problem which may not be easy of solution. Wall Street, which contributed very liberally to the division, is preparing to take the boys back when they get out of uniform, but it looks as if there would be some crowding when they do come back and start taking up along with those who have been filling the jobs while the soldiers were abroad.

The Market.

It was not the busiest market the Street has seen this year, but it was one of the busiest and, in some respects, it was the most sensational. United States Steel, of course, was the leader, with its close to 500,000 share turn-over, and the others of the steel group did well and were active. But two of the most active issues, aside from steel, were Tobacco Products, which accounted for nearly 40,000 shares of the day's total, and the two classes of Royal Dutch, which, between them, added almost 50,000 shares more. The list of stocks traded in yesterday was unusually long, but the number of issues in which the total volume was less than 1,000 shares was also unusually large. Thus, while it was a big market in the aggregate, it was not as well distributed as might be desired.

Railroad Dividends.

Railroad dividends for April 1, it is understood, are safely accounted for by the $70,000,000 the War Finance Corporation is to advance to the railroads, and, partly because of this, as well as for other reasons, it is said there is small prospect of the bankers being brought into any sort of comprehensive agreement until after the new month starts, and possibly not until after the Victory Loan campaign is out of the way.

Big Day in Steel Common.

Steel regained its place as the market leader yesterday. Not in many a day has there been a scene on the Exchange such as that which was witnessed around the steel post in the early trading. The rush of bulls to buy and bears to cover resulted in a pandemonium that lasted throughout the first hour, with its greatest intensity during the first half of that time. How excited was the trading is indicated somewhat by the mere statement that in the opening thirty minutes 143,000 shares changed hands. The total trading in Steel for the day amounted to 493,000 shares, or slightly more than 40 per cent. of the entire turnover of stocks during the day. The record day's transactions in Steel came on Sept. 22, 1911, when the sales amounted to 716,950 shares. The total turnover on the Exchange yesterday in all stocks was 1,231,904, the heaviest day that has been recorded thus far this year.

Clarke Going Abroad.

E. A. S. Clarke, President of the Consolidated Steel Corporation, the export company which is to represent the independent manufacturers, will sail for Europe today. It is believed that he is making the trip to arrange for the establishment of the foreign branches of the concern, which anticipates a heavy demand for export steel during the year.

Anti-Trust Laws.

The opinion was expressed in some quarters yesterday that the agreement between the steel manufacturers and the Industrial Board of the Department of Commerce as to a minimum price for steel tore away the last shred of possibility that there would be any further prosecution of anti-trust cases. One, almost a dead issue, is still hanging over the United States Steel Corporation. The Government by establishing a minimum price has now apparently become a party to just the practices that it condemned in the past. It is understood that the legal aspects of the agreement were gone into deeply by attorneys for the steel men during the Washington conference on prices. Without some guarantees the steel manufacturers would hardly have consented to adopting the Redfield plan.

Royal Dutch Expanding?

There were reports yesterday that Royal Dutch had been buying a substantial interest in Mexican Petroleum recently. If this is true the British Government is further extending its interest in Mexican oil lands. Not long ago Royal Dutch, in which the British Government has a large interest, purchased a big block of Mexican Eagle shares.

More Price Cutting Coming.

Now that the Industrial Board of the Department of Commerce has been effective in getting steel prices down, it is looking for new fields of endeavor. A number of other industries are scheduled to have their representatives meet in Washington shortly, and the same process of price cutting, it is understood, will be suggested as a means of co-operation. In this way the Industrial Board believes that deflation will be well started on its way. The lumber interests, it is said, will be the next to discuss the Redfield plan. If the same amount of good cheer follows subsequent conferences as was evident yesterday after the termination of the steel meeting at Washington there will hardly be other than praise for the Industrial Board.

METAL MARKET REPORT.

These prices were quoted on the local Metal Exchange yesterday:

	Yesterday. Bid.	Yesterday. Asked.	Thursday. Bid.	Thursday. Asked.
Lead	5.12½	5.27½	5.15	5.30
Spelter	6.50	6.60	6.50	6.60
Antimony	6.62½	6.87½	6.75	7.00
Quicksilver	$70.00	..	$70.00	..
Aluminium	28.00	29.00	29.00	31.00
Iron, No. 2X silicon	..	36.15	..	36.15

Electrolytic copper was quoted in the open market at 15c.

London quotations were:

	Yesterday. £	s.	d.	Thursday. £	s.	d.
Copper, spot	78	0	0	77	0	0
Copper, futures	75	0	0	74	0	0
Tin, spot	238	0	0	238	15	0
Tin, futures	234	10	0	233	5	0
Spelter, spot	39	10	0	39	0	0
Spelter, futures	37	10	0	37	10	0
Lead, spot	28	0	0	28	0	0
Lead, futures	27	0	0	27	0	0

DIVIDENDS DECLARED.

Company.	Rate.	Period.	Payable.	Hold. of Record.
Am.Bosch Magneto	$1.50	—	Apr. 5	Mar. 21
City Investing pf	1¾	Q	Apr. 1	Mar. 27
Emerson Brant. pf	1¾	Q	May 1	Apr. 18
Everett, Heaney	2½	Q	Apr. 10	Mar. 31
McAndrews & Forbes	*2½	Q	Apr. 15	Mar. 31
Do. pf	1½	—	Apr. 15	Mar. 31
Mortgage Bond	1¾	Q	Mar. 31	Mar. 22
U.S. Ind. Alcohol pf	1¾	Q	Apr. 15	Mar. 31
Western Power pf	1	Q	Apr. 15	Mar. 31

*Payable in Third Liberty Loan bonds.

BONDS ON STOCK EXCHANGE

FRIDAY, MARCH 21, 1919.

	1919.	1918.	1917.
Day's sales	$11,879,500	$3,808,500	$3,688,500
Year to date	693,314,850	256,331,500	261,681,300

Following sales are given in lots of $1,000:

U S Liberty 3½s, 1932-'47
7....99.06
1....99.04
29....99.06
2....99.00
23....99.04
1....99.06
2....99.02
30....99.10
5....99.12
35....99.10
3....99.06
13....99.04
1....99.02
10....99.00
100....99.06
1....99.02
28....99.10
23....99.04
25....99.08
1....99.06
157....99.10
40....99.04
15....99.06
10....99.06
186....99.10
106....99.12
1....99.04
1....99.06

$756,000 1st conv 4s, 1932-'47
5....94.22
8....94.20
6....94.30
12....94.26
5....94.28
10....94.30
1....94.24
1....94.20
8....94.18
1....94.16

$57,000 2d 4s, 1927-'42
28....93.68
4....93.66
84....93.68
25....93.66
3....93.64
10....93.66
31....93.64
2....93.62
10....93.66
25....93.62
10....93.64
8....93.60
1....93.62
17....93.64
50....93.66
13....93.62
1....93.68
5....93.66
15....93.62
25....93.66
1....93.62
5....93.64
10....93.66
25....93.62
50....93.64
5....93.66

$503,000 1st conv 4¼s, 1932-'47
½....94.30
½....94.30
¼....94.22
1....94.20
23....94.32
1....94.28
1....94.26
2....94.34
15....94.42
9....94.44
12....94.46
10....94.42

$78,000 2d conv 4¼s, 1927-'42
50....93.74
43....93.70
10....93.68
103....93.66
56....93.70
116....93.68
20....93.66
8....93.68
10....93.66
50....93.68
10....93.66
1....93.60
100....93.62
5....93.62
5....93.62
1....93.64
10....92.60
2....93.60
10....93.64
51....93.66
1....93.62
10....93.68
1....93.66
10....93.62
20....93.64
10....93.68
5....93.64
4....93.62
20....93.61
20....93.62
11....93.66

$779,000 3d 4¼s, 1928
20....95.02
13....95.04
145....95.00
50....95.08
1....95.02
5....95.04
10....95.08
51....95.04
76....95.08
37....95.04
5....95.02
45....95.04
99....95.06
25....95.06
49....95.04
61....95.06
17....95.02
155....95.04
50....95.06
9....95.02
20....95.04
35....95.02
55....95.04
16....95.02
100....95.04
105....95.02
3....95.06
8....95.04
172....95.06
30....95.02
3....95.04
39....95.02
50....95.04
59....95.02
1....95.00
10....95.02
63....95.04
3....95.00
50....95.04
1....95.02
55....95.04
1....95.00
187....95.04
93....95.02
23....95.04
25....95.06

$2,087,000 4th 4¼s, 1933-'38
28....93.78
10C....93.82
18....93.78
136....93.80
75....93.78
7....93.76
75....93.78
25....93.80
20....93.78
2....93.76
15....93.78
91....93.78
131....93.80
2....93.76
1....93.80
13....93.78
15....93.76
10....93.78
40....93.80
101....93.78
456....93.76
100....93.74
1....93.76
6....93.72
170....93.76
102....93.74
1....93.72
12....93.74
1....93.72
1....93.74
1....93.72
1....93.78
12....93.76
240....93.72
100....93.74
155....93.72
75....93.74
384....93.70
79....93.72
11....93.70
100....93.74
25....93.72
52....93.74
3....93.70
252....93.74
1....93.72
10....93.74
1....93.70
56....93.72
2....93.70
60....93.72
8....93.74
26....93.70
9....93.74
50....93.72
19....93.74
5....93.70
18....93.74
50....93.72
56....93.74
25....93.70
51....93.68
8....93.70
148....93.72
5....93.70
78....93.72
3....93.70
10....93.68
1....93.72
75....93.68
113....93.70
41....93.66
50....93.70

$4,103,000 AmForSec 5s
56....99⅝
1....99¾
6....99⅝
3....99¾

Alg-Fr 5s
425....97⅛
1....97¼
3....97⅛
½....97¼
27....97⅛
7....97¼
10....97⅛
16....97⅛
37....97⅛

ChineseRy 5s
1....72

C of Bord 6s
2....100¼
40....100⅛
10....100

C of Lyons 6s
15....100⅛
48....100

C of Mars 6s
20....100⅛
47....100

C of Paris 6s
40....99¾
13....99
7....98⅞

C of Tokio 5s
5....81

DomofCan 5s, 1921
5....98¼

1926
2....97¼
2....97⅜

1931
3....97⅜
5....97⅝

Fr Gov 5½s
60....105¼

JapGov 4½s, sterling loan
1....91¼
1....91⅛
4....91⅛

2d series
3....92

Rep ofCub4½s
2....82¾
3....84

U K of G B & I 5½s, 1919
2....99⅞
50....99¾
57....99¾
14....99¾
2....99⅞
2....99¾

5½s, 1921
35....98¾
10....98⅞
1....98½
5....98⅝

5½s, 1937
85....100⅛
2....100⅛
35....100⅜

NYState 4s, 1962
2....96

Va 6s defd Br Bros&Co cfs
25....70

N Y City 4s, 1959
9....91¼

AmH&L 6s
1....100

Am S & Ref temp 1st 5s
9....90⅞

AT&T col 4s
5....84

col tr 5s
5....90⅝
8....91

conv 6s
2....103¼
8....103⅜
6....103⅛

AmWP 5s
3....98

Tr Co ctfs
5....90

Arm&Co 4½s
9....87¼
4....87⅛

A,T&SFgen 4s
6....82¼

adj 4s, stpd
5....74⅝

Cal-Ariz 1st & ref 4½s
3....85

ACL,L&N col 4s
1....75¼

Bald Loco 5s
1....101¼

B&O gold 4s
10....76½

ref 5s
1....80¼

conv 4½s
1....76¼
5....76
1....76¼
5....76
10....75¾

SW Div 3½s
1....83⅝

P,LE&WV 4s
2....72½

BRT7s, 1921
10....82
18....81
1....81⅝
2....81½

BklUEl 1st 5s, stamped
5....79¼
1....78¼

CofGaRy cv 5s
1....89¼

Cent Leath 5s
5....96¼
1....95⅞

CofNJ gen 5s
4....102¼

CenPac gtd 4s
1....79

C&O cv 4½s
20....78⅞

conv 5s
2....85⅜
25....85½
1....85⅜
10....85½

C&A 3½s
1....36⅜

C,B&Q gen 4s
2....80⅜
3....80¼

joint 4s
4....95¾
54....95⅝

Chi Gt Wn 4s
5....60½
1....60⅛
4....60½

Chi, M & St P conv 4½s
2....77⅞
1....78

ref 4½s
1....70⅝
3....70½

Chi & N Wn gen 5s
1....98⅞
1....99

Chi Un Sta 4½s, Ser A
3....87

Chile Cop 7s
21....108½

cv 6s, rcts p p ext
2....83⅝

Col Gas & E 1st 5s
5....84

Comp-Tab-Rec s f 6s
4....84½
1....85

Con Gas cv 6s
114....101

Del & Hudson lien equ 4½s
1....96⅝

Det C Gas 5s
4....96¼

Det Edison ref 5s
1....93½

Det United Ry con 4½s
2....80

Erie 1st con 4s
3....66½

cv 4s, Ser A
1....46⅜
2....46⅝
4....46½
5....46⅝
2....46½

Ser B
1....47

Hudson & Man 1st & ref 5s Ser A
8....55⅞
5....55¾
17....55⅞

adj inc 5s
3....15
1....14½
11....15

Inter-Met 4½s
5....33
62....33¼
50....32⅞
1....32½
10....32⅞
93....33
21....33⅛
10....33⅛
25....33⅞
28....33⅜
1....33⅛
20C....33⅜
23....33⅛
20....33⅜
20....33⅛
10....33⅛
1....33
10....32⅞
1....33
3....33⅛
10....32⅞
25....32⅞
10....32⅞
10....32⅞
6....32⅞
10....32⅝
20....32⅞
2....32⅞
4....32⅝
8....32⅞
5....33
10....32⅞
30....33
13....32⅞
3....32½

Int Rap Tran 1st & ref 5s
1....68¾
1....68⅝
1....68½
1....68
5....68¼
5....68
7....68⅛
3....68⅛
2....68⅛
4....68¼
1....68⅛
14....68¼
11....68⅛
10....68¼
10....68⅛

Int Agr Corp col tr 5s
5....82
1....82¼

Int Mer Mar s f 6s
20....98¾
10....98½
1....98⅝

Kan C So 5s
2....83
7....84

Keok & D M 1st 5s
1....69

Lack Steel 5s, 1923
3....96⅞

1950
10....90½

Leh Val col tr 6s, temp rcts
1....101⅜

Leh Val of Pa con 4s
1....80

Liggett & M 5s
5....90¼

L Isl Fer 4½s

Lorillard Co 7s
5....111¼
1....112

Mich Cen deb 4s
10....83

Midvale Steel col tr 5s
12....86⅞

Mo, K & T 1st 4s
1....65¼
4....65

Mo Pac gen 4s
10....60
10....60
5....59⅞
1....59⅞
15....59¾
3....59⅞

Mob & Ohio St L div 5s
2....86⅞

Mon Powe 5s, Ser A
2....61¼

N O, Tex & M inc 5s
10....55

N Y Central deb 6s
2....98⅞
26....98⅝
3....98¾
3....98⅞

con 4s, Ser A
1....74
12....73¾

deb 4s, 1934
1....82¼

NY, Chi & StL 1st 4s
2....81

N Y G, E L, H & P pur money 4s
2....73

N Y, O & W ref 4s
1....67⅛

N Y Rys ref 4s
4....42¼
5....42⅝
6....41
4....40⅞
1....40

adj 5s
1....11⅞
26....11¾
15....11⅞
25....11⅜
10....11⅝
10....11¼
3....11
5....11¼
10....11⅛
1....12
4....11⅛

NYStateRys con 4½s
1....57

NY,S&W 1st & ref 5s
2....76

NYTel 4½s
3....89⅞
4....90

NY,W&B 4½s
2....45

N&W conv 6s sub rcts f p
2....107

NorPac 4s
2....83¼

3s
1....59⅝
2....59⅞

NoPTer 1st 6s
9....107⅝

OSL 1st 6s
10....101

Or-WRR&N 1st & ref 4s
1....75⅞
4....76

PacG&El 5s
8....86⅞
1....87

Pan-Am Pet & Treq 6s, 1921
2....135

PRR gen 4½s
10....86⅛
3....86⅛

gen5s, temrcts
1....95
2....94⅞
3....94⅞
49....95
6....94⅞

PierceOil cv6s, 1920
2....103⅞
10....104

1924
1....94⅝
2....95½
2....95⅛
1....95

Rdg gen 4s
1....84
1....84¼

SL,IM&S unif & ref 4s
1....80

River&G 4s
2....74½

SL&SF p l 4s, Ser A
5....61⅜
11....61⅝
17....61
16....60⅞
7....61

adj 6s
2....66

Income 6s
2....42⅝

SLSW 1st Term 5s
1....59⅞
10....59⅞
2....59

SP,KCSL 1st 4½s
1....68¼

SP,M&MMont ext 4s
1....86⅛

SAL gold 4s, stamped
4....71

adj 5s
11....48¼
4....48⅛
7....48¼

Sin Oil & Ref 1st s f 7s
63....97

with war'nts
12....102
9....102¼
10....102¼
1....102⅜
2....102⅛
1....103

SoBT&T1st 5s
1....93

So Pac cv 4s
5....83¼
3....83⅛
10....83¼

conv 5s
24....103
1....103⅛
32....103
10....102⅞
4....103⅛
10....103
15....103⅛
10....103⅛
30....103⅛

1st & ref 4s
5....80¼

So Ry 1st 5s
7....93
2....94

gen 4s
5....66⅞
1....66⅞

TexCo deb 6s
1....101⅞
2....102

ThirdAv adj5s
1....28
3....27½
6....27½

ref 4s
2....52½

Tri City 5s
3....95

UnPac1st 4s
9....86

6s
1....103⅛
5....103⅝
3....103⅞

URRsofSF4s, EqTr c of d
8....33

UnTr c of d
33....33
15....33¼
20....33¼
6....33

USR&Imp 5s
1....70

USRubber 1st & ref 5s
5....87¼
6....87
3....86⅞
3....87

USS,R&M cv 6% notes
5....99

USStl Corp s f 5s
8....100⅛
2....100⅛
10....100⅛
9....100⅛
2....100¼

Va-CC 1st 5s
1....95¼

Va Ry 1st 5s
1....90¼

Wabash1st5s
3....94

Wash W Pow refunding 5s
1....92

West Elec 5s
2....97½

West Md 4s
1....61⅞
1....61⅝

WestPac 5s
1....82½

WestShore 4s
1....77¼

Wil&Co 1st 6s
5....98⅝
3....98⅞

BID AND ASKED QUOTATIONS

FOREIGN ISSUES.

Closing quotations for Government and municipal bonds:

	Bid.	Asked.
Am. For. Sec. 5s	99⅝	99½
Anglo-French 5s	97⅛	97⅛
Argentine 5s	84	85
Dom. of Canada 5s, 1921	98¼	98¼
Dom. of Canada 5s, 1926	97⅛	97¼
Dom. of Canada 5s, 1931	97½	97⅝
Chinese Government 5s	70½	72
Republic of Cuba ext. 5s, 1944	96¾	98
Republic of Cuba ext. 5s, 1949	91⅛	92½
Republic of Cuba ext. 4½s, 1949	82	84½
Dominican Republic 5s	98	..
French Republic 5½s	105¼	105⅛
City of Bordeaux 6s	99⅞	100
City of Lyons 6s	99⅞	100
City of Marseilles 6s	99⅞	100
City of Paris 6s	98⅝	99
Japanese 4½s	91	91⅛
Japanese 4½s, second series	92	92¼
Japanese 4s	76	79½
City of Tokio 5s	81	82½
Un. K. of Gt. Br. & Ir. 5½s, 1919	99⅝	99¾
Un. K. of Gt. Br. & Ir. 5½s, 1921	98⅝	98⅞
Un K. of Gt. Br. & Ir. 5½s, 1937	100⅛	100⅜
United States of Mexico 5s	75	76
United States of Mexico 4s	55	61
Russian Government 4s, 1894	23	..

UNITED STATES ISSUES.

Closing quotations for Government bonds:

	Bid.	Asked.
2s, r, 1930	98¼	98⅞
2s, c, 1930	98¼	98⅞
3s, r, 1946	89	92
3s, c, 1946	89	92
4s, r, 1925	105	105⅝
4s, c, 1925	105	105⅝
Pan 2s, r, 1936	97⅜	98½
Pan 2s, c, 1936	97	..
Pan 2s, r, 1938	97	98

	Bid.	Asked.
Pan 2s, c, 1938	97	..
Pan 3s, r, 1961	87	92
Pan 3s, c, 1961	87	92
P I 4s, '34	90	96
P I 4s, '35	90	96
P I 4s, '36	90	96
Dist of C 3-65s	97	100

STOCKS.

Closing quotations for stocks in which there were no transactions:

	Bid.	Asked.
Adams Ex.	34	36
Alb & Sus.	..	185
Allis-Ch M pf.	91½	92
Am Ag Ch pf.	101½	101⅞
Am B N.	37½	43
Do pf.	45	47
Am B Sug pf.	86	95
Am C pf.	100	102
Am Coal.	40	..
Am Cot Oil pf.	88	93
Am Exp.	83½	89
Am Lo pf.	103	105
Am Shipb.	..	142
Am Sm pf, A	92	94
Am S & R pf.	105	106
Am Snuff	105	119
Do pf.	94½	102
Am Sug R pf.	115	117
Am S Tob pf.	95½	99
Am T & C.	56	65
Am Z pf.	42½	44
Asso D G 1st pf.	60	..
Do 2d pf.	65	..
Assoc Oil, ex div.	72	73½

	Bid.	Asked.
A, B & A.	7	8
Atl C L.	96	98
Barrett Co pf.	113	118
Batop Min.	1½	1⅝
B'ch Creek	29⅞	..
Beth S 7% pf.	91	99
B U Gas.	78	84
Brown Sh.	74	74½
Do pf.	98½	100
B, R & P.	..	70
Do pf.	87	100
Burns Bros	142	143
Do pf.	110	115
Bush Ter.	..	97
But'k Co.	21½	23
Cal P pf.	106	..
Can So.	45	50
Cent L pf.	107⅝	..
C R R of N J.	203	230
Chi & Alt.	7	9½
Do pf.	12½	14
C & N W.	95½	97
Do pf.	131½	135
Chi, St P, M & Om.	72½	77
Do pf.	104	115
C, C, C & St L pf.	65	75
Cl & Pitts.	67½	80
Do spec.	38	..
Col F pf.	105	115

	Bid.	Asked.
Clu-Peab.	62	62½
Do pf.	103	..
Col & So.	24¼	25
Do 2d pf.	45	48
C I C M.	6½	6⅝
Cont C pf.	106½	..
Cont Ins.	64	66
Crex Carp.	43	55
C-Am Sug.	177	180
Do pf.	103	128
Del & Hud.	103½	107¾
D, L & W.	168	180
Det Ed.	110	112
Det & M.	..	85
Det U Ry.	90	110
D, S S & A	2¾	3½
Do pf.	4½	7
Elec S B.	60	70
Elk H C.	26⅜	28
Do pf.	..	47
Erie 2d pf.	19⅞	21
Erie & P.	..	70
F M & S.	10	11½
Do pf.	37	37⅝
Fisher Bdy pf.	90	96
Gen Ch pf.	101½	107
Gen Cig pf	104	106
G'drich pf, ex div.	104⅛	112
G, M & N.	8	9
Do pf.	32½	34½
Gulf S S 1st pf.	92¼	98
Homestake	98	101
Ill Cent.	99	100
Int H pf.	115½	118¾
Int N pf.	95	..
Int P pf.	90	100
Int Salt.	..	55
Iowa Cent.	3	5
Jewel Tea pf.	88	92
K C, Ft S & M pf.	60	..
Kan C So.	19½	20
Do pf.	52½	54
Kayser (J)	98	106
Kelly S T pf.	95½	96½
Kelsey Wh.	39½	40
Do pf.	94½	96½
K & D M.	3	5
Do pf.	..	50
Kresge (SS)	111	118¾
Do pf.	105	111
Kress (S H)	64	75
Do pf.	103⅝	..
Lacl Gas.	70	77
L E & W.	7⅝	8¼
Do pf.	16	19¾
Ligg & M, ex div.	211	220
Do pf.	110	113
L-W Bisc.	47½	48½
Do 1st pf	99	102
Do 2d pf.	103	104⅝
Lorill'd Co.	156	160
Do pf.	108	118
Louis & N.	114	115
M'kya Cos.	75	76
Do pf.	64	65
Man B'ch.	½	2½
Man Shirt.	67	78
Marlin R.	71	73
M Dep Sts pf.	106½	110
Mich Cent.	85½	90
M & St L.	10½	11⅞
M, St P & S S M.	87	90
Do pf.	103	110
Do l l.	63	73
M, K & T pf.	11	12
Mon P pf.	105½	..
Mor & Es.	71	75½
N, C & St L	114	120
Nat B pf.	116	120
Nat C & S.	72½	75
Do pf.	103	104
Nat En pf.	98	108
Nat L pf.	105⅞	111
Nat Rys of M 1st pf.	16	..
N Y, C & St L.	25	26½
Do 1st pf	62¼	66
Do 2d pf.	46½	49
N Y Dock pf.	45	47

	Bid.	Asked.
N Y, L & West	93⅜	95
Norf So.	15½	17
Norf & W pf.	73	80
North Am.	50	52
Nor Cent.	67	73
Nova S S.	48	50
Ohio F S.	45½	46
Ont Min.	6¼	6⅝
Owens B M, ex div.	47½	48¼
Do pf, ex div.	103	110
Pac Coast.	42	50
Do 1st pf	70	100
Do 2d pf.	55	80
Pac Mail.	32	33¼
P T & Tel pf.	87	92
Pan-Am P & T pf.	142	145
Peo & E.	5	6
Pere M pr pf.	58	59
Do pf.	..	43
Pett-Mull.	25	40
Do 1st pf	96	102
P, C, C & St L.	45	50
Pitts C pf.	85¾	86
P, Ft W & C.	132¼	137½
Pitts S pf.	90	95
Pond C C.	13	13¼
P. A Sug.	..	51¼
Pr Stl Car pf.	99¾	103
R R Sec, I C stk cfs	..	75
Ry Stl Spr pf.	106	110
Rdg 2d pf.	38	38½
St L S F.	12¼	12½
Do pf.	23	25
St L S W.	18	20
Do pf.	30	34
Savage A.	61	63
Seab A L.	7¾	8
Do pf.	17½	18½
Sears-Robe	177	180
Do pf.	117½	120
S-S S & I pf.	85	90
So P R S.	145	150
Do pf.	106	110
St'd Mill.	132½	..
Do pf.	89	90
Strom C.	37	39
Studeb Co pf.	96	98
T P L Tr.	260	300
Third Av.	14	15
Tide W O, ex div.	210	220
T, St L & West	..	6
Do ctfs.	..	6
Do pf.	10	20
Do pf c.	10	12
T C R T.	45	48½
Do pf.	80¼	124
Und Type.	138	145
Do pf.	111	125
U Pac pf.	73	73½
Un D, ex div.	108	110
Do 2d pf.	101	105
U S C I P pf.	54	55
U S Ind A pf.	102	106
U S Sm pf	45	49½
Va-Car Ch pf.	112	113⅞
Va I, C & Coke	57	60
Va R & P.	..	48
Wabash	8¼	8½
Do pf. B.	20	21½
W F Ex.	59	61
W Md 2d pf.	20	26
West Pac.	18⅜	20
W & L E pf.	18¼	20½
Wilson pf.	99	109
Wis Cent.	32	36
Woolworth	123	126
Do pf.	117	118
Wor Pump pf. A	90	92

FINANCIAL NOTES.

Gifford K. Simonds, general manager of the Simonds Manufacturing Company of Fitchburg, has been added to the Board of Directors of the First National Bank of Boston.

Ernest T. Gregory has been elected Vice President of the First National Corporation of Boston. He was formerly connected with the American International Corporation in Pekin, China.

DOLLARS IN LONDON DROP TO $4.50 A £1

Lire Rate Here Falls to 7.40 as Restrictions on Italian Exchange Are Removed.

STEPS IN READJUSTMENT

But Opinion in London Financial Circles Is Divided on Question of Advisability.

LONDON, March 21.—Cable transfer rates on dollar exchange fell to $4.50 a pound in London today when announcement was made that Government support of exchange had ceased. The announcement, which was from American sources, came as a bombshell on the market, where dollars immediately fell to $4.52 per pound sterling and later sagged to $4.50.

After excited dealings with erratic fluctuations exchange closed quieter with dollars quoted at from $4.55 per pound to $4.58.

Opinion in financial circles as to the advisability of letting the transfer rate seek a natural level is somewhat divided. Those in favor of removing restrictions say that the time has come for the British authorities to cease such expensive support in keeping an artificial rate of $4.76. They also believe that the cessation in the purchase of sterling exchange will check the piling up of the British indebtedness to the United States, slacken imports from the United States and stimulate exports.

Opposed to this view are some British Anglo-American bankers and exchange dealers who believe that the move is unfortunate at the present time as it will unsettle trade and accentuate the already unsettled labor situation. They point out that stability is required, and while the rate is permitted to fluctuate rapidly merchants who bought cotton and other goods now have to pay five to six per cent more on their money. One authority advocates that the Allies should arrange fixed rates of exchange for international trade until the gold standard of trading is re-established.

In spite of the unsettled condition of trade here, the belief is expressed that the removal of control will cause lower prices for commodities in the United States.

WASHINGTON, March 21.—All restrictions on sale or purchase of Italian lire exchange by "dealers" as described in the President's executive order of Jan. 26, 1918, covering foreign exchange restrictions, were ordered removed today by the Federal Reserve Board until further notice.

This action follows the removal of artificial maintenance of foreign exchange rates by the British and French Governments and their modification by the Italian Government, and is another step toward allowing free trade and natural competition in foreign exchange markets throughout the world.

Government officials explained today that they regarded the "unpegging" of foreign exchange rates by the allied Governments as one of the most important measures accompanying readjustment of international trade conditions to a normal peace time basis. The action precipitates great uncertainty for the moment among exporters and importers and banking interests depending on foreign trade. In the long run, however, the Treasury believes that foreign trade will be benefited by the restoration of a free market.

In this connection the Federal Reserve Board which has charge of foreign exchange regulations announced today that foreign exchange dealers now might make transfers of funds to persons not enemies or allies of enemies residing in Croatia, Slavonia, Bosnia, Herzegovina, and Dalmatia.

The Federal Reserve Board's regulation of foreign exchange dealers still remains effective regardless of the action today.

Another effect of the removal of artificial restrictions on foreign exchange rates is expected to be the lessening of demand for the export of gold from the United States, since it will be worth more in this country than in most others. For this reason, the Federal Reserve Board expects a great diminution of applications for export of gold in the next few months.

For the same reason, it was predicted today at the Treasury that the President would remove restrictions on gold movement as soon as the preliminary treaty of peace is signed.

Governors of Federal Reserve Banks at their conference here today expressed the opinion that the foreign exchange situation would tend strongly to diminish exports temporarily, although they did not look for permanent interference with export trade.

Fred I. Kent, Director of the Division of Foreign Exchange of the Federal Reserve Board announced yesterday that hereafter dealings in Italian exchange would not require official sanction. At the same time, however, the Italian Foreign Exchange Institute, the official Italian agency, announced that it was still quoting an "official" rate, which, it said, had been lowered from 6.35 to 6.45 yesterday.

The contradictory character of the two statements caused a good deal of confusion in exchange circles. Dealers thought the so-called official rate, 6.45, was entirely too high and feared to take advantage of the much lower rate quoted for fear that bills bought in the open market and not through the Italian Exchange Institute would not be honored when presented at Rome or Genoa for payment. Late in the afternoon it was said at the agency that all restrictions would probably be removed within a very short time.

The Italian rate, which is the last of the three rates to be "unpegged," was quoted all the way down to 7.40 yesterday. But, so far as could be ascertained, dealings were very scarce. Francs and sterling were the last of the three to be pegged, that operation having taken place last August, following the utter collapse of Italian exchange to 9.15 lires to the dollar, a rate which meant that the Italian lire was worth only 10.9 cents, as against a normal value of 19.3 cents.

The Italian Government, which has had its purchases here financed largely through the United States Government, received an additional Treasury credit of $75,000,000 yesterday, bringing the total up to $1,496,500,000.

The market for sterling and franc exchange was again erratic. Sterling cable transfers fell to $4.68 at one time, but later rallied to $4.71, while francs, after an early dip, recovered to approximately 5.70, the rate at which the Bank of France is quoting exchange at Paris.

RADIOPHONE FOR BUSINESS.

Montreal Board of Trade Will Use the New Wireless Device.

MONTREAL, March 21.—The wireless telephone is to be put to practical use here. Instruments are being installed in the offices of the Montreal Board of Trade, and these will enable brokers to talk with Kingston, Ottawa, Three Rivers, and Quebec.

It is expected here that ultimately conversations will take place between the Board of Trade and Ireland, by way of the Marconi Company's wireless plant.

EQUIPMENT BONDS.

The following are quoted on a percentage basis:

Name.	Maturity.	Rate.	Bid.	Ask.
Balt. & Ohio	1919-'27	4 @4½	5.90	5.50
Buf., R. & P.	1919-'33	4½@5-6	5.90	5.60
Can. Pacific	1919-'28	4½	5.95	5.50
Ches. & Ohio	1919-'27	4½	6.00	5.65
C & N. W.	1919-'23	4½	5.60	5.25
C., R. I. & P.	1919-'27	4½@5	6.40	5.95
C., St. L. & N. O.	1919-'24	5	5.85	5.40
Chickasaw Ref.	1919-'21	6	7.65	7.00
C., C., C. & St. L.	1919-'29	5	6.25	5.75
Del & Hudson	1922	4½	5.80	5.50
Erie R. R.	1919-'27	4½@5	6.35	5.85
Illinois Central	1919-'26	4½@5	5.65	5.30
Louis. & Nash.	1919-'23	5	5.65	5.30
Mich. Central	1919-'32	5 @6	6.00	5.60
Minn. & St. Louis	1919-'27	5	6.50	5.75
M., K. & T.	1919-'23	5	7.00	6.00
Missouri Pacific	1919-'22	5	7.00	6.00
Mobile & Ohio	1919-'26	4½@5	6.20	5.75
N. Y. Cent. Lines	1919-'28	4½@5	5.85	5.50
N. Y. Cent. R. R.	1919-'32	4½	6.00	5.70
Norf. & Western	1919-'24	4½	5.60	5.25
N. Y., N. H. & H.	1919-'28	4½@5-6	6.30	5.95
Penn. G. Freight	1919-'23	4 @4½	5.55	5.20
Reading Co.	1919-'27	4½	5.65	5.40
Seaboard Air L.	1919-'26	5 @6	6.50	6.00
Sinclair Refining	1919-'21	6	7.00	6.50
Southern Pacific	1919-'26	4½	5.65	5.35
Southern Railway	1919-'24	4½@5	6.00	5.65
Union Tank	1919-'20	5	6.10	5.50

WAR DEPARTMENT GIVES AID TO HINES

Advances $100,000,000 to Railroad Administration for Moving Troops and Supplies.

EASTERN ROADS LOST MOST

Seventy Per Cent. of Deficit Under Government Operation Was in Territory East of Chicago.

Special to The New York Times.

WASHINGTON, March 21.—The Federal Railroad Administration received a windfall today in its effort to brace the difficult financial situation thrust upon it through the failure of Congress to appropriate $750,000,000 more for the Revolving Fund, when Acting Secretary of War Crowell announced that the War Department had advanced $100,000,000 to the Railroad Administration for transportation of troops and war supplies. Franklin Roosevelt, Acting Secretary of the Navy, a few days ago advanced $10,000,000 to the Railroad Administration in payment for navy transportation.

Mr. Crowell stated today that the War Department estimates it owes the railroads $65,000,000 for moving troops and supplies. If this figure is correct then the $100,000,000 now advanced will square that debt and represent an advance disbursement of $35,000,000 for future transportation of troops and supplies. The Railroad Administration estimates that the amount due to date from the War Department is $82,000,000, but there is no haggling over this discrepancy of figures, which will be finally adjusted.

Director General Hines made this comment tonight on the action of the War Department:

"The Railroad Administration received today from the War Department $100,000,000 as payment on account for passenger and freight transportation services heretofore rendered by the railroads under Federal control to the War Department. In the ordinary course these payments would have been spread over the next three months. Ordinarily such payments would have been made directly by the War Department to the Federal Treasurers of the various railroads which rendered this service. It was arranged, in order to meet more conveniently the present financial situation, that the money be paid directly to the Railroad Administration at Washington."

Some of the details of the deficit in Government operation of the railroads in 1918 were obtained tonight. It is understood that of the $214,000,000 deficit $150,000,000, or 70 per cent., was in Eastern territory, as the roads east of Chicago and north of Washington carried the great bulk of the war munitions traffic. The Western roads show a deficit of $72,000,000. In Southern territory the Government made a small surplus. These figures are disclosed in a compilation of reports to the Interstate Commerce Commission made by the Bureau of Railway Economics.

The results of the year's operation by territories, as shown by preliminary figures subject to minor revisions, are as follows:

Eastern roads—standard return—$359,400,000; 1918 net operating income, $209,600,000; deficit, $149,800,000.

Western roads—standard return—$405,900,000; 1918 net operating income, $333,700,000; deficit, $72,200,000.

Southern roads—standard return—$138,000,000; 1918 net operating income, $146,500,000; surplus, $8,500,000.

Total—standard return—$903,300,000; 1918 net operating income, $389,800,000; deficit, $213,500,000.

Earnings statements of the individual roads show the varying effects of the shifting traffic and changes in the character of traffic. While 119 out of 184 large roads earned less than their rental, a few of the other lines earned considerable surpluses for the Government, the total of such surpluses amounting to about $80,000,000 as compared with $294,000,000 in aggregate deficits.

Among the railroads earning a surplus above the standard return were these:

	1918. Income.	Surplus Above Rental.
Union Pacific	$35,616,000	$11,916,000
Southern	29,291,000	10,695,000
Dulth, Mesaba & North.	12,465,000	7,343,000
Michigan Central	13,606,000	5,554,000
Big Four	14,688,000	4,750,000
Chesapeake & Ohio	17,042,000	3,815,000
Atch., Topeka & S. Fe.	41,558,000	3,114,000
Louisville & Nashville	19,367,000	2,057,000

The roads where the largest deficits resulted were these:

	1918. Net Operating Income.	Deficit.
Pennsylvania Railroad	$18,317,000	$33,042,000
Chicago, Mil. & St. P.	3,463,000	23,511,000
Baltimore & Ohio	7,818,000	18,424,000
Great Northern	1,978,000	16,687,000
Erie	1,070,000	16,583,000
Chicago & N. W.	12,441,000	10,759,000
Pennsylvania Co.	4,284,000	10,707,000
New Haven	7,534,000	9,332,000
Panhandle	2,973,000	8,360,000
Burlington	25,016,000	8,344,000
Boston & Me.	1,733,000	7,745,000
New York Central	48,291,000	7,510,000
Reading	8,847,000	7,020,000
"Soo"	3,858,000	6,714,000
Rock Island	8,211,000	6,700,000
Delaware & Hudson	2,446,000	4,963,000
Lehigh Valley	6,683,000	4,637,000

Comparison of results on the sixteen largest systems, ranged according to the volume of their gross revenues, discloses remarkable variations in the effect of the war traffic and unified operation on their incomes. These sixteen systems receive 60 per cent. of the rental paid by the Government to all the railroads. The list follows:

	Standard Return.	Surplus.	Deficit.
Penn Lines	$55,736,000	......	$52,554,000
N. Y. Cent.	88,045,000	$1,443,000	......
Balt. & O.	25,611,000	......	18,424,000
Atchison	38,443,000	3,114,000	......
Union Pac.	38,416,000	12,392,000	......
South. Pac.	38,021,000	......	17,000
Burlington	33,360,000	......	8,344,000
St. Paul	27,154,000	......	23,511,000
Northwest.	23,201,000	......	10,759,000
Southern	18,595,000	10,695,000	......
Ill. Cent.	16,282,000	......	3,374,000
N. Haven	16,867,000	......	9,332,000
No. Pac.	30,057,000	......	1,848,000
Louis. & N.	17,310,000	2,057,000	......
Gt. North.	28,666,000	......	16,687,000
Rock Isl.	14,912,000	......	6,700,000
Total	$540,676,000	$29,701,000	$151,550,000

DISCUSS LOAN CAMPAIGN.

Volunteer Speakers Prepare for Bond-Selling Drive.

More than 400 volunteer speakers for the forthcoming Victory Liberty Loan campaign met yesterday in the Chamber of Commerce of the State of New York at one of several preliminary meetings for an exchange of views, before the actual start of the bond-selling drive. Members of such organizations as the "Flying Squadron" of the National Security League, "Four Minute Men" and "Outdoor Men," were present, and there were more than 100 women in the audience.

Chalmers H. Wood, Jr., presided and called attention to the fact that just a year ago the German Army began its last big drive on the western front in France. He also recalled that immediately thereafter the Third Liberty Loan was heavily oversubscribed, and prophesied that the coming sales drive would be a popular movement devoid of politics.

Lieut. Col. Frederick A. Palmer told the speakers that the war was a true melting pot and that real American patriotism came out of it. He urged support for the coming loan and said that he was confident it would be a success.

Earlier in the day there had been a meeting of the Speakers Advisory Committee of the Liberty Loan Committee in the Bankers' Club. Among those who attended were General Cornelius Vanderbilt, Moreau Delano, George W. Carpenter, and William J. A. Bailey.

MARKET AVERAGES.

STOCKS.

YESTERDAY'S RANGE.

	High.	Low.	Last.	Net Ch'ge.
25 railroads	62.43	62.10	62.28	+ .17
25 industrials	91.51	89.72	91.17	+1.70
50 stocks	76.97	75.91	76.72	+ .93

DAILY RANGE OF FIFTY STOCKS.

	High.	Low.	Last.	Net Ch'ge.
Mar. 20	76.45	75.51	75.79	— .50
Mar. 19	76.92	75.88	76.29	— .04
Mar. 18	76.94	76.16	76.33	— .30
Mar. 17	77.15	76.11	76.63	+ .21
Mar. 15	76.84	76.27	76.42	— .32
Mar. 14	77.27	76.37	76.74	+ .02

MONTHLY RANGE OF 50 STOCKS.

March.	High.		Low.		Last.
*1919	78.12	Mar. 12	73.58	Mar. 5	76.72
1918	69.78	Mar. 11	66.40	Mar. 23	67.40
1917	86.17	Mar. 21	79.42	Mar. 1	84.35
1916	90.73	Mar. 14	85.49	Mar. 1	87.52
1915	65.83	Mar. 31	59.86	Mar. 1	64.95

YEARLY RANGE OF 50 STOCKS.

	High.		Low.		Last.
*1919	78.12	Mar. 12	69.73	Jan. 21	76.72
†1918	70.95	Feb. 19	64.12	Jan. 15	67.98
Full Years.					
1918	80.16	Nov. 13	64.12	Jan. 15	73.39
1917	90.46	Jan. 4	57.43	Dec. 20	65.83
1916	101.52	Nov. 20	80.91	Apr. 22	88.22
1915	94.13	Oct. 22	38.90	Feb. 24	91.33

*To date. †To corresponding date last year.

BONDS.

YESTERDAY'S CLOSE.

		Net Change. Day.	Month.	Year.
40 issues	77.15	—.16	—1.10	+1.06

DAILY RANGE OF 40 BONDS.

Mar. 20	77.31	—.13	Mar. 13	77.64	+.07
Mar. 19	77.44	—.10	Mar. 12	77.57	+.04
Mar. 18	77.54	+.02	Mar. 11	77.53	—.12
Mar. 17	77.52	—.03	Mar. 10	77.65	+.08
Mar. 15	77.55	..	Mar. 8	77.57	+.01
Mar. 14	77.55	—.09	Mar. 7	77.56	+.11

YEARLY RANGE OF 40 BONDS.

	High.		Low.		Last.
*1919	79.01	Jan. 3	77.15	Mar. 21	77.15
†1918	77.43	Jan. 31	76.06	Mar. 20	76.09
Full Years.					
1918	82.36	Nov. 12	75.65	Sep. 27	78.78
1917	89.48	Jan. 29	74.24	Dec. 20	74.54
1916	89.18	Nov. 27	86.19	Apr. 29	88.64

*To date. †To corresponding date last year.

COTTON MARKET IS DULL.

Moves Over Narrow Range, with Business Largely Professional.

With the exception of one or two options, the cotton market yesterday was extremely dull and moved over a very narrow range. For the most part, fluctuations were confined to less than half a cent either way, and neither the ring traders nor the Wall Street professionals found inspiration in anything that happened within the market, or in any of the news developments of the day.

Old May was run up to 24.25 at one time, and showed a net gain from Thursday's closing of about 60 points at that figure. But old May did not sell 24.00 cents, so that its extreme movement was less than half a cent. The rest of the market was very dull.

The business came mainly from Wall Street houses, which were mildly bullish, and from Southern interests, who appeared willing to supply all the cotton Wall Street cared to buy. Liverpool was fairly active at times, but did not take a consistent position. At the end of the day the market was up 5 to 35 points over the closing on Thursday, but this can hardly be accepted as evidence that the bulls had any the best of the session. As a matter of fact they did not.

It looked at times as if the sellers could easily break the market if they cared to, and that they were not anxious to do so would seem to indicate that their selling power is still a long way from being exhausted. If these interests were merely playing the short side, they would probably be willing to hit hard on the chance of driving the market down and getting their contracts covered. But they are doing nothing of the sort.

The market still refuses to pay much attention to news and trade developments. Since the two kinds of contracts came into vogue, the market has been almost exclusively professional, and shows no convincing evidence that it is likely to change in the near future.

Yesterday's quotations follow:

OLD CONTRACTS.

	Open.	High.	Low.	Close.	Prev. Close.
March	..	26.25	25.57	26.25	25.70
May	24.00	24.45	24.00	24.20@24.30	23.85
July	22.50	22.70	22.25	22.60@22.62	22.35
Sept	..	21.10	20.96	20.90@21.00	21.10
Oct	20.85	21.00	20.70	20.80@20.85	20.75
Dec	..	20.65	20.55	20.55@20.60	20.27
Jan	..	..	..	20.40	20.25

NEW CONTRACTS.

	Open.	High.	Low.	Close.	Prev. Close.
May	24.65	24.80	24.44	24.65@24.70	24.44
July	22.71	22.99	22.62	22.85@22.87	22.65
Oct	20.95	21.30	20.95	21.14@21.17	21.05
Dec	20.72	21.08	20.65	20.83@20.87	20.77
Jan	20.65	20.90	20.65	20.70@20.73	20.65

The local market for spot cotton was quiet, 5 points down at 28.40c for middling upland; sales, nil.

Southern spot markets were: Galveston, 27.20c; New Orleans, 27.50c; Savannah, 27.00c; August, 26.88c; Memphis, 27.00c; Houston, 26.50c; Little Rock, 27.25c.

Yesterday's cotton statistics were:

	Yesterday.	Last Week.	Last Year.
Port receipts	50,666	58,715	11,330
Exports	36,044	61,471	20,500
Exports, season	3,308,152	3,183,038	2,991,206
New York stocks	82,082	86,971	134,426
Port stocks	1,300,856	1,306,628	1,553,259
N. Y. arrivals	......	577	......

Liverpool cables: Spot cotton was active at 15.32d for middling, and 19.12d for good middling. Sales, 3,000 bales of which 2,000 American. Imports nil. Futures opened steady, unchanged to 7 points down and closed steady 7 to 38 points advance. Prices: March, May, 14.43d; June, 14.21d. Manchester: Yarns were freely offered and cloths were quiet.

SHORT TERM NOTES.

Government and Municipal Loans.

Security. Rate.	Due.	Bid.	Ask.	Yield.
Argen. Govt..6	May 15,'20	98⅞	99¼	6.80
Dom. of Can..5	Aug., 1919	99⅝	99⅞	5.75
Gov. of N. F..6	July, 1919	99½	99⅞	5.25
Norway Gov..6	Feb., 1923	99¾	100¼	5.85
Prov. of Que.5	Apr., 1920	98½	99½	5.50
Russian Gov..6½	June, 1919	64	65	..
Do rubles...5½	Feb.14,'26	125	130	..
Russian Gov.5½	Dec., 1921	55	57	..
Swiss Gov...5	Mar., 1920	99½	100	5.00

Company Issues.

Security. Rate.	Due.	Bid.	Ask.	Yield.
A. B. Mag. C.7	Jan.,'20-22	99½	101	6.65
Am. Cot. Oil..5	Sep., 1919	100¼	100¾	5.50
Am. P. & L..6	Aug., 1921	90	96	9.00
Am. Thread..6	Dec., 1928	101	102	5.75
Am. T. & T..6	Feb., 1924	99½	99⅝	6.10
Am. Tob. Co.7	Nov., 1919	100⅞	101⅜	4.50
Am. Tob. Co.7	Nov., 1920	102	102⅝	5.30
Am. Tob. Co.7	Nov., 1921	102¼	102¾	5.80
Am. Tob. Co.7	Nov., 1922	103	103⅜	5.90
Am. Tob. Co.	Nov. 1923	103⅞	104¼	5.90
Ark. Val. Ry., L. & P....6	July, 1919	98	100	7.00
B. & O. R. R.5	July, 1919	99½	99¾	5.70
Beth. S. Corp.7	July 15,'19	100½	100⅞	5.10
Beth. S. Corp.7	July15,'20	101¼	101½	5.85
Beth. S. Corp.7	July15,'21	101¼	101½	6.35
Beth. S. Corp.7	July15,'22	101¼	101½	6.45
Beth. S. Corp.7	July15,'23	101¼	101½	6.40
Can. Pac. Ry.6	Mar.2,'24	100⅜	100¾	5.85
Cen. Arg.Rys.6	Feb. 1927	87	89	7.90
Chi. Pn. Tool.6	Oct., 1920	99	100	6.00
Chi. Pn. Tool.6	Oct., 1921	98½	99¼	6.20
Chi., B. & Q..4	July19,'21	95⅝	95¾	5.85
C.,R.I. & P.R.6	Feb., 1922	98	98½	6.55
Cub-Am. Sug.6	Jan., 1920	99⅞	100⅜	5.50
Cub.-Am Sug.6	Jan., 1921	100	100½	5.70
Cud'hy P. Co.7	July15,'23	101⅞	102¼	6.40
Del. & Hud...5	Aug., 1920	98¾	99¼	5.70
Duq. Lt. Co..6	July, 1921	98¼	99	..
Erie R. R....5	Apr., 1919	99¾	100	5.00
Fed. Sug. R,.5	Jan., 1920	98	99	5.95
Gen. Electric.6	July, 1919	100⅛	100⅜	5.25
Gen. Electric.6	July, 1920	100½	100⅞	5.35
Gt. A. & P...6	June, 1921	98½	99½	6.25
Gt. Nor. Ry..5	Sep., 1920	98¾	99	6.00
Hocking Val. R. R. Co...6	Mar., 1924	97¼	98	..
L. G. & E.....7	Sep., 1920	97	99¼	7.50
M. V. G. & E.5	May, 1922	86	87½	9.25
Met. Ed. 6	Dec., 1920	92	97½	7.75
N. Y. Central.5	Sep., 1919	99⅝	99⅞	5.75
Old. G. & E..6	June, 1919	98	100	6.00
Ott. Ry. & L.7	Dec., 1920	95	99	8.00
Ott. Ry. & L. 1st & reg...5	June, 1924	89	91	..
Penn. Co.....4½	June15,'21	97	97¼	5.75
Phila. Co.....6	Feb., 1922	96⅝	96¾	7.20
P. & S. R. R.6	Mar., 1920	99⅞	100⅜	5.60
P. S. C., N.J.7	Mar., 1922	97½	97¾	7.75
Proc. & Gam.7	Mar., 1920	101⅝	101⅞	5.05
Proc. & Gam.7	Mar., 1921	102	102½	5.70
Proc. & Gam.7	Mar., 1922	102½	103	5.90
Proc. & Gam.7	Mar., 1923	103½	104¼	5.75
Roch. R. & L.7	Sep., 1921	99½	101	6.55
San Diego C. G. E. E....6	Dec., 1922	91	96	7.50
Shawing. W..6	Dec., 1919	103	104	..
St.G. & E.sec.7	Sep., 1921	96	100	8.00
Southern Ry..6	Mar., 1922	99¼	99⅝	6.15
Stude. Corp...7	Jan., 1921	100	100¾	6.60
Stude. Corp...7	Jan., 1920	96½	97¼	7.85
United Lt. & Ry. Sec. ...6	May, 1920	97	99	7.25
U. L.& Ry.sec.7	Apr., 1923	97	99	7⅝
Utah S. Corp.6	Sep. 15,'22	90	91	10.20
W. E. & M...6	Feb. 19,'20	99⅝	100⅛	5.90

TAKES COTTONSEED OIL PLAN TO HOOVER

Would Give Fats to Europe Instead of Going Into Fertilizer, Says Ex-Gov. Manning.

TELLS THE PLANTERS' SIDE

South Determined to Curtail Acreage—Smallest Crop Since the Civil War Predicted.

Former Governor Richard I. Manning of South Carolina, who sails for Paris this morning in the interest of the League to Enforce Peace, endeavored last night to clarify the situation with regard to the growers' side of cotton production, about which he said he had found much misconception in the East.

Governor Manning explained that he would take up one phase of the situation with Mr. Hoover when he reached Paris, and endeavor to persuade Mr. Hoover to use some of the revolving fund of $100,000,000 appropriated just before Congress adjourned in order that cottonseed oil might go toward replenishing the diminished supply of fats in European countries. Thus the surplus seed now in the hands of farmers would in turn go into food instead of being turned into fertilizer.

That there is no basis for the skepticism he found among cotton goods manufacturers over the determination of the South to curtail radically the acreage devoted to cotton was the point he most strongly emphasized. He said that, with the aid of the bankers, the South is prepared to hold on to its cotton until it can sell it at a reasonable profit, and that there is every evidence there will be no need to sacrifice the product pending the coming of the European trade revival and the demand that the bare shelves abroad be filled.

He pointed out that there have been short crops for four years, that exportation is reviving slowly—the Government estimating that it will reach 6,500,000 bales by the end of August, the close of the cotton year—and said the present plans for reduced acreage coming upon this accumulated shortage cannot help but force cotton users to pay a fair price for it.

Association Officials' Telegram.

As evidence of the sincerity of the Southern growers in their campaign to reduce acreage Mr. Manning gave out this telegram, which he received yesterday from the Executive Committee of the South Carolina Cotton Association:

"Central Committee in session today. Reports in from every township of South Carolina show remarkable success of campaign for reduction of acreage. South Carolina will reduce fully 33 1-3 per cent. Avearge reduction in commercial fertilizer in not only South Carolina but adjoining States startlingly far below ten-year average. Movement backed in South Carolina from mountains to coast. Mammoth public meeting will be held in Columbia April 3. Careful checking reports and confidential letters from every section belt proves that reduction campaign will extend from borders of Mexico to Virginia.

"All associations of belt send delegates to Memphis March 24 for purpose of checking and tabulating result of campaign, which is most important meeting ever held in belt. Meeting called for New Orleans May 14. Every State will be represented by twenty most able and experienced business men. Meeting called for purpose formulating and putting into operation plans for banking, financing, and stabilizing of cotton price. Cotton reserve banks, somewhat similar to Federal Reserve, receiving tremendous indorsement throughout belt. Will also formulate and put into operation exporting and marketing plan similar to the one suggested by Governor Harding. Will also arrange definite and specific scheme for warehousing.

"Permanent organization of cotton association membership to be composed of farmers, merchants, bankers, and business men throughout the belt will be put into force as result of this campaign. We will have not only cotton acreage reduction, holding of cotton for remunerative prices, but untold benefits will be derived. Confidential reports in from most reliable men in State prove that Texas, thoroughly organized, will make full reduction and is one of the leading States in the movement in belt. The number of wealthy farmers in various sections of belt who are not planting an acre of cotton but have bought the cotton they expected to make for October delivery and will plant lands in foodstuffs, will be truly startling. This movement of buying cotton as long as it is below cost of production and planting land in other crops is being pushed and is becoming extremely popular and will have a final far-reaching effect.

"The labor situation is extremely acute. Returning labor not only refuses to work, but causing considerable trouble, holding meetings, agitating fact that labor on farms is underpaid, improperly housed, and advising that they leave for other sections. Absolutely impossible to make more than a minimum crop even with ideal seasons. Adverse seasons will result in smallest crop since civil war. The South is aroused and determined. This information is given as result of absolutely correct information in hand of our association."

The Cotton Seed Difficulty.

He himself is absolutely convinced, Governor Manning said, that so earnest and genuine has the movement become throughout the cotton-raising States that tremendous acreage is to be planted in foodstuffs and the South made more self-sustaining than ever before.

The situation with regard to cotton seed and its products, he said, grew out of an arrangement made between the seed mills and Mr. Hoover at the beginning of last season, whereby the Government practically guaranteed the price for the various products with the exception of the oil cake which is readily saleable for fertilizer. The sudden ending of the war, he said, has ended the demand for those products which were used for munitions, and there is on hand a large surplus of oil. As a result of the mills' inability to sell the oil, they, in turn, have left about 30 per cent. of the season's seed on the hands of the farmers.

This seed, valued at about $140,000,000, will not keep through the warm weather, and must soon be turned into fertilizer. Governor Manning felt, he said, that the Government was obligated morally, though not legally, to sustain the prices promised to the producers. This could best be accomplished, he said, if Mr. Hoover would begin buying the oil for use abroad where there is in many places more or less of a fat famine.

If Mr. Hoover would devote some of his revolving fund to this purpose, he said, the mills in turn would at once begin buying seed from the farmers and replacing the oil shipped abroad, so that this $140,000,000 worth of seed would go into human food at a time when the world is short of food, and particularly of fats, instead of being dissipated as fertilizer.

With regard to the League of Nations, Governor Manning said that he was convinced from many talks with returning soldiers, that while the South gladly did its share in the war, its people did not want such a conflict to happen again. There is a general conviction among the people and among the soldiers, he said, that the League of Nations is the best means of preventing another world war, even though this conviction might not always be based upon an analytical study of the proposed covenant.

LAST LOAN, GLASS ASSERTS.

Coming Drive Will Be Final Popular Subscription, Says Secretary.

CHICAGO, March 21.—Secretary of the Treasury Carter Glass, in several appearances here before Liberty Loan organizations, financiers, editors, and publishers gave assurance today that the Fifth or Victory Liberty Loan would be the last popular loan, to be supplanted by a bond bureau of the Treasury Department, and confidently predicted that the American people "will make the greatest success in the financial history of the world."

"The Victory Liberty Loan should be subscribed by the people from their savings and earnings," said the Secretary in one address, adding that the people in one way or another must meet the Government's obligations.

"They may on the one hand lend to their Government and receive their capital with interest," he continued, "or the Government will have to raise funds by direct taxation which takes away the funds entirely from the people.

"The Victory Liberty Loan will be the last popular loan. At the close of the approaching drive the organization which has so successfully conducted the Government's war financing will be disbanded. Such further financing as we find necessary will be conducted through a bond bureau which will be created in the Treasury Department."

The Secretary said that he was looking forward to a speedy readjustment of conditions "and trust that before the middle of April that readjustment will be so far effected that the flotation of the Victory Liberty Loan will have but small effect on the money market."

NEW INCORPORATIONS

Special to The New York Times.

ALBANY, March 21.—Sixty-two new corporations with an aggregate capitalization of $1,837,025 were chartered today. They include:

Atlantic and Continental Corp., Yonkers, exporting and importing, $50,000; J. A. Dayton, A. M. Bailey, F. Schaffer, Yonkers.

Cody Realty Corp., Buffalo, $5,000; M. Levee, S. Tauriello, A. S. Cody, Buffalo.

Feeley Co. Art Metal Work, Inc., Manhattan, $5,000; J. E. Stanton, J. G. Heyer, C. V. Smith, Yonkers.

New Republic, American and European Shipping Corp., Manhattan, $50,000; M. Wapnowski, L. Kaczynski, A. Dambrowski, 111 North Sixth St., Brooklyn.

Trautman & Callais, Inc., Manhattan, woodworking and painting, $6,000; P. Lee, A. Roth, A. J. Ronagahan, 374 East Second St., Brooklyn.

Lockport Improvement Corp., $50,000; J. R. Earl, O. A. Loosen, F. A. Crosby, Lockport.

The Carey Medical Corp., Rochester, $10,000; D. G. Carey, G. E. Macorn, F. W. Clement, Rochester.

Chester B. Winn., Inc., Buffalo, artificial limbs and elastic hosiery, $500,000; J. L. Minney, J. J. Price, W. H. Watson, Buffalo.

Polonia Phonograph Co., Manhattan, $25,000; H. Siudzinski, W. Pierzchalski, V. C. Zerwinski, 7 West 108th St.

Bakers' Merchandise Co. of Brooklyn, Brooklyn, $25,000; H. Lorenz, C. Essling, E. Trunk, 2,671 Atlantic Av., Brooklyn.

The Rosemaid Dress Co., Manhattan, $20,000; R. N. and J. Nosofsky, J. S. Lackritz, 793 New Jersey Av., Brooklyn.

E. H. and M. Realty Co., Manhattan, $10,000; S. Eichhorn, M. and M. Hochberg, 22 East 102d St.

Federal Appliance Corp., Manhattan, auto accessories, $5,000; L. W. and F. L. Dinkelspiel, B. P. Latzman, 111 Broadway.

Producers Agency, Inc., Manhattan, mercantile business, $10,000; W. S. Muir, C. Sturges, W. H. Fanning, 329 Hudson St.

Grenet & Co., Manhattan, chemicals, $25,000; W. E. and E. F. Day, J. A. Burne, 2 Rector St.

Putnam Candy Co., Rochester, $20,000; W. May, J. D. Putnam, C. E. Lays, Rochester.

Yorkhoma Sales Corp., Syracuse, stocks, bonds, notes, and securities, $10,000; J. F. Sidnam, B. T. Roach, C. W. Murphy, Rochester.

Robert R. Toe Laer, Inc., Manhattan, insurance, $15,000; R. R. Toe Laer, R. W. Swayne, P. C. Smith, 310 West 79th St.

Celluloid Clearing House, Inc., Manhattan, $20,000; G. F. Von Glahn, Sr., G. F. Von Glahn, Jr., Buchbinder, 1,133 Broadway.

Reconstruction Engineering Corp., Manhattan, architectural engineering and insurance, 105 shares common stock, no par value; A. Parnell, W. Wriedt, K. M. Slezak, 52 Wall St.

Hamilton & Wade, Inc., Manhattan, insurance, 2,000 shares common stock, no par value; active capital $100,000; O. C. Mason, E. D. Wade, J. M. Hamilton, 1 Liberty St.

Andrews Sporting Goods Co., Syracuse, $60,000; J. W. Pennock, Jr., W. D. and R. L. Andrews, Syracuse.

Parisian Novelty Children's Coats Co., Brooklyn, $20,000; L. and F. Biernbach, J. B. Goldstein, 344 Knickerbocker Av., Brooklyn.

The Murphy-Ryan Corp., Manhattan, contracting, $10,000; C. S. Ashley, G. T. Ryan, P. H. Murphy, 555 West 173d St.

Consolidated Appraisal Co., Manhattan, $100,000; C. T. Lamb, G. A. Smyth, A. I. Warren, 507 Fifth Av.

Antillean Holding Co., Manhattan, realty and construction, $25,000; A. A. Austin, J. M. Gumbs, M. E. Herbert, 104 West 144th St.

Monroe Shirt Co., Manhattan, $10,000; S. Etler, S. and B. Jaffa, 446 Broadway.

None Such Realty Co., Manhattan, $20,000; H. C. Bennett, A. L. Cole, E. M. Chute, 1,331 Pacific St., Brooklyn.

Metropolitan Oil & Gas Co., Olean, $65,000; D. and E. M. and H. W. Marcus, Olean.

Solid Tire Sales and Service Co., Brooklyn, $5,000; A. Meinken, W. Schulze, and W. H. Maclean, 329 Hancock Street, Brooklyn.

Sterling Shoes Co., Buffalo, $20,000; I. L. Fisk, A. D. Block, and W. C. Newcomb, Buffalo.

The Rye Construction Co., Rye, $10,000; J. M. Thomson, W. L. Brake, and A. E. Glasgow, Rye.

Volga Engineering and Trading Co., Manhattan, $50,000; J. Apter, J. P. Levinson, and J. B. Boudin, 299 Broadway.

Sirrah Holding Co., Manhattan, realty, $5,000; B. M. Levy, K. B. Rosenweiser, and I. D. Brokaw, 66 Fort Washington Avenue.

Versailles Dressmakers, Inc., Manhattan, $5,000; N. Meyer, L. Goldfarb, and B. Nitsburg, 193 Second Avenue.

Ilion Citizens Store, Inc., Ilion, groceries, furniture, and machinery, $10,000; F. Walton, E. S. Parsons, and M. Welch, Ilion.

Monitor Warehouses, Inc., Brooklyn, $10,000; D. T. Cooney, J. J. Robertson, and E. J. Quinn, 123 Driggs Avenue, Brooklyn.

B. F. and N. Realty Co., Brooklyn, $5,000; H. S. Knabenschuh, E. C. and H. W. Meyer, 3,801 Avenue I, Brooklyn.

Port Washington Consumers Ice Co., Port Washington, R. A. Maclean, F. H. Butehorn, and A. E. Moore, 37 Wall Street.

Philippine Importing Co., Manhattan, laces, embroideries, and textiles, $51,000; S. A. Sutton, S. Ades, I. Shalom, 88 Morton St., Brooklyn.

Arhos Steel Products Corp., Manhattan, $100,000; A. Foulds, Jr., W. F. Ashley, Jr., J. S. Galland, 15 John St.

Bibo Operating Co., Manhattan, hotels and restaurants, $25,000; H. L. Delatour, M. M. and E. C. Bibo, 2,790 Broadway.

Continental Freight Service, Ltd., Manhattan, $10,000; E. R. Katz, A. Silverman, I. J. Ginsberg, 215 Montague St., Brooklyn.

Standard Print Shop, Manhattan, $5,000; L. Lehnstul, R. V. and S. B. Robbins, 416 West 129th St.

Lowy & Duschnes, Manhattan, auto and garage business, $50,000; A. J. Klein, J. Goldschmith, J. Giniger, 163 East 102d St.

Ajax Dress Co., Manhattan, $20,000; N. Berk, J. Lichtenstein, B. Price, 273 East 10th St.

Isaac Walcoff, Inc., Manhattan, men's clothing, $200,000; I. Walcoff, H. Ross, M. Rubinger, 160 Broadway.

Ballard, Sprague & Co., Manhattan, contracting and construction, $40,000; H. F. Ballard, D. J. Sprague, P. W. Beagen, 1,664 Pacific St., Brooklyn.

Luz Board and Paper Co., Manhattan, $20,000; F. Spiro, C. and H. Luz, 601 West 162d St.

The Allied Fruit Co., Manhattan, $20,000; A. Bonora, A. Pitre, P. Imperali, 490 Lake St., Brooklyn.

CAPITAL INCREASES.

Central Hudson Gas and Electric Co., Poughkeepsie, $2,500,000 to $2,600,000.

Spooner-Campbell Co., Gouverneur, $40,000 to $100,000.

The Motor Haulage Co., White Plains, $100,000 to $250,000.

Gray Seal Productions, Inc., Brooklyn, $25,000 to $50,000.

Crown Embroidery Works, Manhattan, $45,000 to $200,000.

Spengler Auto Co., Manhattan, $10,000 to $20,000.

Isaac Kubie Co., Manhattan, $50,000 to $150,000.

High Ground Dairy Co., Brooklyn, $50,000 to $150,000.

American Novelty Wash Suit Co., Manhattan, $20,000 to $50,000.

Elmira-Ithaca Transportation Co., Elmira, $1,000 to $6,000.

AUTHORIZATIONS.

Benson Electric Co., Minnesota, $50,000; representative, I. F. Halton, 2 Rector St.

Gibson Refrigerator Co., Michigan, $100,000; representative, R. J. Ehlers, 110 West 40th St.

DISSOLUTIONS.

Hofeller-Loeser Co., Buffalo.
Fireside Realty Co., Manhattan.
Strauss & Endler, Inc., Manhattan.
Max Gutschneider, Inc., Manhattan.
Merchants' Gas Co. of South Otselic, N. Y., Otselic.
M. W. Winston & Son, Manhattan.
Wasle & Co., Manhattan.
Shawmut Tire Co. of New York, Inc., Manhattan.
Dordan-Butler Realty Co., Manhattan.
Russia Trade Corp. of America, Manhattan.

New Jersey Charters.

Special to The New York Times.

TRENTON, March 21.—Charters filed:

Sussex Realty Co., Newark, $50,000; E. C. Worth, S. S. Silver, and Meyer Semel, all of Newark.

Harry C. Schick, Inc., Newark, to deal in spring rings, &c., $125,000; H. C. Schick and A. M. Schick of Covington, and J. R. Wordley of East Orange.

Delaware Charters.

Special to The New York Times.

DOVER, Del., March 21.—Charters filed:

American Bronze Corp., $3,000,000, buy, sell, and deal in metals and ores; M. L. Rogers, L. A. Irwin, W. G. Singer of Wilmington.

International Association of Engineers, $2,000,000; T. L. Croteau, H. E. Knox, M. M. Clancy of Wilmington.

Milk Products Corp., $1,550,000; A. W. Britton, Paul S. Smith, Samuel B. Howard, all of New York.

Black Mountain Mining Co., $1,000,000 gold and silver mining business; T. L. Croteau, H. E. Knox, M. M. Clancy of Wilmington.

The Allen Jenkins Co., $500,000, prospect, drill, and dig for petroleum, gas, &c.; M. L. Rogers, L. A. Irwin, W. G. Singer of Wilmington.

Consolidated Automobile Service Assn., $500,000, deal in and with automobiles, &c.; M. L. Rogers, L. A. Irwin, W. G. Singer of Wilmington.

The Barton Delany Co., $300,000, buy, sell, deal in and with oil, gas, &c.; L. A. Irwin, M. L. Rogers, W. G. Singer of Wilmington.

American Porcelain Co., $$250,000, manufacture corama materials, clay, &c.; James A. Crotz, Amerlia M. Croltz, William C. Rouse, all of Chicago.

A. E. Strauss & Co., $200,000, food products of all kinds; T. L. Croteau, M. M. Clancy, H. E. Knox of Wilmington.

Texas Shell Petroleum Co., $200,000; Samuel B. Howard, Paul S. Smith, A. W. Britton, all of New York.

Boag Ribbon Craft Co., $150,000; T. L. Croteau, H. E. Knox, M. M. Clancy of Wilmington.

Horseshoe Oil Co., $125,000; Sylvester Rich, J. Russell Case, Bradford, Penn.; A. B. McGee of Dover.

Paramount Tire and Rubber Co., $100,000; E. D. Benedict, P. Zak, M. Biedenkopf, all of Chicago.

Biddle & Co., $100,000, brokers; E. V. Fulton, C. Heilig, M. Lucey of Wilmington.

Conway Clothing Co., $100,000; T. L. Croteau, H. E. Knox, M. M. Clancy of Wilmington.

Growers' and Shippers' Sales Co., $50,000, commission merchants; F. R. Hansell, Philadelphia; E. M. McFarland, J. Vernon Pimm, Camden, N. J.

Lorand Kabdebo Corp., $10,000, exporter; Lorand Kabdebo, Francis J. Kezesnik, Stephen Kezesnik, all of Ridgefield Park, N. J.

INCREASE IN CAPITAL.

J. & D. Tire Co., Charlotte, N. C., from $1,000,000 to $1,100,000.

Interborough Consolidated Corporation

To the Holders of

Interborough-Metropolitan Company Collateral Trust Four-and-a-half Per Cent. Gold Bonds

In view of the appointment of a Receiver of Interborough Consolidated Corporation and the impending default in the payment of the April 1, 1919, instalment of interest on the Interborough-Metropolitan Company Collateral Trust Four-and-a-half Per Cent. Gold Bonds, the Bondholders are urged promptly to deposit their bonds with **Guaranty Trust Company of New York**, 140 Broadway, New York City, as Depositary, under the Deposit Agreement dated February 27, 1919, under which the undersigned Committee is acting.

The Committee has limited to *March 31, 1919*, the period within which deposits may be made, after which date no deposit will be received except upon such conditions as the Committee may impose.

Coupon bonds must be accompanied by the April 1, 1919, and all subsequent coupons, and ownership certificates in accordance with the Federal Income Tax Law; registered bonds must be accompanied by properly executed transfers thereof in blank. Against such deposits the Depositary will issue its transferable certificates of deposit. Copies of the Deposit Agreement may be obtained at the office of the Depositary.

New York, March 22, 1919.

GRAYSON M.-P. MURPHY, Chairman,
JOHN MCHUGH,
CHARLES A. PEABODY,
CHARLES S. SARGENT, JR.,
JAMES A. STILLMAN,
FREDERICK STRAUSS,
Committee.

JOHN A. GRISWOLD, Secretary,
140 Broadway, New York City.

CRAVATH & HENDERSON, Counsel.

THE DOMINION BANK

Established 1871 CANADA *Head Office,* Toronto

AN AGENCY OF THIS BANK WILL BE OPENED AT
51 BROADWAY, NEW YORK CITY
ON OR ABOUT MONDAY, MARCH 31, 1919

BOARD OF DIRECTORS

Sir EDMUND B. OSLER, Pres.,	*Toronto*	W. D. MATTHEWS, Vice-Pres.,	*Toronto*
A. W. AUSTIN	*Toronto*	H. W. HUTCHINSON	*Winnipeg*
JAMES CARRUTHERS	*Montreal*	R. S. McLAUGHLIN	*Oshawa*
Major R. J. CHRISTIE	*Toronto*	Sir AUGUSTUS M. NANTON	*Winnipeg*
Sir JOHN C. EATON	*Toronto*	W. W. NEAR	*Toronto*
E. W. HAMBER	*Vancouver*	A. T. REID	*Toronto*

H. H. WILLIAMS *Toronto*

CLARENCE A. BOGERT, *General Manager*

Condensed Statement as at 31st December, 1918

LIABILITIES		*ASSETS*	
Deposits by the Public	$96,107,711.38	Cash on Hand	$15,414,248.53
Due to other Banks	2,134,528.68	Deposit with Central Gold Reserves	4,600,000.00
Due to Dominion Government	11,000,000.00	Due by other Banks	8,483,732.20
Notes in Circulation	9,858,533.00	Government Securities	22,312,028.66
Sundry Liabilities	775,308.70	Other Investments	3,040,635.98
		Call and Short Loans	9,678,204.22
TOTAL PUBLIC LIABILITIES	$119,876,081.76	TOTAL QUICK ASSETS	$63,528,849.59
Capital	6,000,000.00	Commercial Loans	64,204,394.55
Reserve Fund and Undivided Profits	7,630,193.22	Bank Premises	5,128,854.04
		Sundry Assets	644,176.80
	$133,506,274.98		$133,506,274.98

Branches and Correspondents throughout Canada
LONDON, ENG., BRANCH—73 CORNHILL, E. C.

C. S. HOWARD, *Agent*
51 BROADWAY NEW YORK CITY

Executor Trustee

Chartered 1822

The Farmers' Loan and Trust Company

Nos. 16, 18, 20 & 22 William Street
Branch Office, 475 Fifth Avenue
At Forty-first Street
New York

London Paris
Foreign Exchange
Administrator Guardian

Member Federal Reserve Bank and New York Clearing House

Specialist

Salt Creek Producers Ass'n Inc.

Capital—800,000 shares
Par Value $25.00

Bought—Sold—Quoted
Descriptive Circular on request.

Wm. G. Gallagher

15 Broad Street, *Telephone Hanover 7707.* New York.

To the Holders of

NEW YORK RAILWAYS COMPANY

Thirty-Year Adjustment Mortgage Income 5% Bonds

The appointment of a Temporary Receiver for the New York Railways Company makes it imperative in the opinion of this Committee, who already represent a large amount of the above bonds, that the outstanding holders thereof immediately deposit the same in order to secure united representation at the **HEARING TO BE HELD MARCH 31st** on the question of this Receivership.

Deposit Agreements may be obtained upon application to the Depositary or its Agents. Negotiable receipts will be issued for deposited bonds.

Application will be made in due course to list the Certificates of Deposit on the New York Stock Exchange.
Dated March 21st, 1919.

JOHN CANDLER COBB, Chairman
OSCAR COOPER
HALEY FISKE
FRANK L. HALL
DUNCAN A. HOLMES
ERNEST STAUFFEN, Jr.
RICHARD H. SWARTWOUT
Committee

B. W. JONES, Secretary,
16 Wall Street, New York.
MURRAY, PRENTICE & HOWLAND, Counsel,
37 Wall Street, New York.

Depositary
BANKERS TRUST COMPANY, 16 Wall Street, New York.
Sub-Depositaries
OLD COLONY TRUST COMPANY, Boston, Mass.
COMMERCIAL TRUST COMPANY, Philadelphia, Pa.

World Film Corporation

To the Stockholders and Holders of Voting Trust Certificates of World Film Corporation:

The Board of Directors of the Corporation have adopted a plan for the readjustment of the Corporation's finances, which they believe will meet all necessary future requirements. This plan contemplates the **authorization and issue of $1,000,000 par value of 7% Cumulative First Preferred Stock, and $3,000,000 par value of 7% Non-Cumulative Second Preferred Stock, shares to be of the par value of $3 each, with the right to each voting trust certificate holder to subscribe for the same on the following basis:**

Upon deposit of outstanding voting trust certificates duly assigned in blank, and payment of forty cents per share represented thereby, **each despositor of one share shall be entitled to receive**, when the plan shall have been declared operative and the new stock ready for delivery, **First Preferred Stock to a par value of eighty cents, and Second Preferred Stock to a par value of $2.50.**

Voting trust certificates should be deposited with and payment of one-half of the cash subscription above mentioned (by certified check, money order, or cash) made to **The New York Trust Company, Depositary, 26 Broad Street, New York City, on or before April 10, 1919;** the remainder of said cash subscription to be paid when the plan shall have been declared operative. The plan may be declared operative when voting trust certificates for 400,000 shares shall have been deposited. Holders of voting trust certificates to the extent of 250,000 shares have already agreed to subscribe under this plan.

Further particulars and details of the plan may be obtained upon application to the Depositary, or to the Corporation at its office, 130 West 46th Street, New York City.

By Order of the Board of Directors,

B. N. BUSCH,
Secretary.

FINANCIAL NOTICES.

THE TRANSCONTINENTAL EXPORT AND IMPORT CO. will hold a meeting of its stockholders on March 31, 1919, at 347 East 14th St., New York, for the purpose of final dissolution of the company.
JOHN J. BROW, Secretary.

COPARTNERSHIP NOTICES.

CHAUNCEY & COMPANY
61 Broadway, N. Y.
March 20th, 1919.
Mr. Raymond Chauncey is admitted as a partner in our firm this day.
CHAUNCEY & COMPANY.

FOR RENT OR SALE.—Brickyard on Hudson River, fully equipped; operated last season; abundance clay and sand; present capacity eleven million; can be increased. X 374 Times Annex.

3 P. M.
Want advertisements of all classifications for the Sunday edition of The New York Times must be in the Times Building by 3 P. M. on Saturdays.—Advt.

DIVIDENDS.

THE
Citizens National Bank
OF NEW YORK
New York, March 21, 1919.

The Board of Directors has declared a quarterly dividend of two and one-half per cent. (2½%) payable on and after April 1st, 1919, to stockholders of record at the close of business March 22nd, 1919.
ALBION K. CHAPMAN, Cashier.

HUDSON TRUST COMPANY
Broadway and Thirty-Ninth Street
NEW YORK CITY.

At a regular meeting of the Board of Directors held Friday, March 21st, 1919, a quarterly dividend of two per cent. (2%) on the capital stock of the Company was declared, payable March 31st, 1919, to Stockholders of record at the close of business March 26th, 1919.

The Transfer Books will be closed March 26th, 1919, at 3 P. M., and reopened March 31st, 1919, at 10 A. M.
Richard A. Purdy, Secretary.

DIVIDEND NO. 4.
Towar Cotton Mills, Inc.

The Board of Directors has declared the regular semi-annual dividend of Three and One Half Per Cent. (3½%) on the Preferred Stock of this company, payable April 1, 1919, to stockholders of record, March 27, 1919.
HENRY M. TOWAR, Treas.
Niles City, Michigan, March 8, 1919.

EAST COAST FISHERIES CO.
120 Broadway, New York,
March 17, 1919.

DIVIDEND NO. 5.

The Board of Directors of this Company has declared the regular quarterly dividend of 1¾% on the Preferred Stock, payable April 1, 1919, to stockholders of record, March 28th, 1919.
MARK W. NORMAN, Treasurer.

Dividend No. 8
Seamans Oil Co.

The regular quarterly dividend of five per cent. (5%) on all outstanding stock of this Company is due and payable March 31, 1919, to stockholders of record March 20, 1919.
W. L. ALEXANDER, Treasurer.

AIR REDUCTION COMPANY, Inc.
120 Broadway, New York, March 19, 1919.
DIVIDEND NO. 8.

The Board of Directors of this Company has declared the regular Quarterly Dividend of $1.00 per share on the Common Stock of the Company and the regular Quarterly Dividend of 1¾% on the Preferred Stock, payable April 15, 1919, to stockholders of record March 31, 1919.
M. W. RANDALL, Secretary.

INTERNATIONAL BANKING CORPORATION.
New York, March 13, 1919.

The Board of Directors has this day declared a half-yearly dividend of THREE PER CENT., ($3.00 per share,) payable April 1st, 1919, to stockholders of record at the close of business March 20th, 1919. The Transfer books will be closed from March 20th to April 1st, 1919. P. W. JONES, Secretary.

THE NATIONAL PARK BANK
OF NEW YORK.
March 21st, 1919.

The Board of Directors has today declared a quarterly dividend of Six per cent. on the capital stock of this bank payable on and after April 1st, 1919, to Shareholders of record at the close of business March 21st, 1919.
ERNEST V. CONNOLLY, Cashier.

THE HANOVER NATIONAL BANK
of the City of New York
New York, March 21st, 1919.

The Board of Directors have this day declared a Dividend of EIGHT PER CENT., payable on and after April 1st, 1919. The Transfer Books will remain closed from March 22nd, 1919, until that date.
WM. E. CABLE, JR., Cashier.

NATIONAL BISCUIT COMPANY
83rd
COMMON
DIVIDEND

THE Board of Directors has declared a quarterly dividend of one and three-quarters (1¾) per cent on the Common Capital stock of the Company, payable April 15th, 1919 to stockholders of record at the close of business March 31st, 1919. Transfer books will not be closed.
G. P. WELLS, Treasurer

AMERICAN CYANAMID COMPANY.

The Directors of this Company have declared a dividend of 6% on its Preferred Stock on account of the accrued dividends, amounting to 12%, payable April 10, 1919, to stockholders of record as at close of business March 31, 1919. Stock Transfer Books will be closed from March 31 to April 11.
C. M. GRANT, Treasurer.

Office of The United Gas Improvement Co.
N. W. Corner Broad and Arch Streets,
Philadelphia, March 12, 1919.

The Directors have this day declared a quarterly dividend of two per cent., ($1 per share,) payable April 15, 1919, to stockholders of record at the close of business March 31, 1919. Checks will be mailed.
I. W. MORRIS, Treasurer.

MEETINGS AND ELECTIONS.

NEW YORK, ONTARIO & WESTERN RAILWAY COMPANY.
New York, March 6, 1919.

The Annual Meeting of the Stockholders of the Company, for the election of Directors and Inspectors of Election for the ensuing year and for the transaction of such other business as may properly come before the meeting, fixed by the By-Laws to be held on the second Tuesday of April, will be held in the General Office of the Company, Room 3712, Grand Central Terminal, in the City of New York, on Tuesday, April 8, 1919, at twelve o'clock, Noon, on which date all Stockholders of record on March 8, 1919, will be entitled to participate.
BY ORDER OF THE BOARD OF DIRECTORS.
R. D. RICKARD, Secretary.

OFFICE OF THE
Alabama & Vicksburg Railway Company.
Jackson, Miss., March 1st, 1919.

Notice is hereby given that the annual meeting of the stockholders of this Company for the purpose of electing a Board of Directors for the ensuing year and for the transaction of such other business as may come before the meeting will be held at the office of the Company, 118 North Congress Street, in the City of Jackson, Miss., Tuesday, April 1st, 1919, at 2:00 o'clock P. M. The stock transfer books will be closed from March 1st to April 1st, 1919.
By order of the Board.
C. S. SMITH, Secretary.

The Staten Island Railroad Company.

Notice is hereby given that the annual meeting of Stockholders of the Staten Island Railway Company will be held at the office of the Company, No. 2 Wall Street, New York, N. Y., on Monday, March 31, 1919, at 12:00 o'clock noon, for the purpose of electing nine Directors for the ensuing year and for the transaction of such other business as may properly be brought before the meeting.

Polls will be open at 12 o'clock noon and remain open for one hour.

The stock transfer books of the Company will close March 19, 1919, at 3 P. M. and reopen April 1, 1919, at 10 A. M.
C. W. WOOLFORD, Secretary.

FINANCIAL NOTICES.

St. Louis-San Francisco Railway Company

Under the terms of its Adjustment Mortgage, St. Louis-San Francisco Railway Company will, on April 1, 1919, pay to the holders of its Adjustment Mortgage Six Per Cent. Gold Bonds, a semi-annual instalment of interest of 3% being the interest for the six months ended December 31, 1918, at the maximum rate carried by the Adjustment Bonds.

Payment of such interest will be made at **the office of the Company, Room 1836, 120 Broadway, New York,** on presentation and surrender of the proper coupons for such interest, and appropriate ownership certificate.

Dated, New York, March 22, 1919.
ST. LOUIS-SAN FRANCISCO RAILWAY COMPANY.
By C. W. HILLARD, Treasurer.

THE FIRST NATIONAL BANK, located at Plant City, in the State of Florida, is closing its affairs. All note holders and other creditors of the association are therefore hereby notified to present the notes and other claims for payment.
R. M. McKINNEY, Cashier.
Feb. 4th. 1919

PROPOSALS.

OFFICE OF THE CONSTRUCTING QUARTermaster, Camp Kendrick, Lakehurst, N. J. Salvage of Camp Kendrick.—Sealed bids will be received at the office of the Constructing Quartermaster at Camp Kendrick, Lakehurst, N. J., until 12 o'clock noon, March 29th, 1919, for the sale of Camp Kendrick, which has a capacity for the housing of two thousand men, which includes all buildings, equipment and mechanical equipment, electrical plant, heating plant, water supply and sewerage. A complete list of equipment and various materials will be furnished by the Constructing Quartermaster of Camp Kendrick upon request. All bids shall be sealed and addressed to the Chief of Constructing Division and marked "Proposal for the Salvaging of Camp Kendrick, Lakehurst, N. J.," with the names of the bidders thereon. A certified check equal to 10 per cent. of the amount of the bid must accompany each proposal. The Government reserves the right to reject any or all bids. Geo. C. Burnett, Major Q. M. C., U. S. A., Constructing Quartermaster.

EISNER EXPLAINS TAX CONFUSIONS.

Many Corporations Which Determined Capital Last Year Must Make Redetermination.

DISAGREE OVER RESERVE

Patents That Were Tangible Property Last Year Said to be Intangible This Year.

Because many corporations, the most of which made only tentative tax returns on or prior to March 15, are finding that in substituting amended returns they are confused as to the law and the regulations governing invested capital, Mark Eisner, who retired recently as Collector of Internal Revenue for the Third District, endeavored last night to clarify the situation. He said that many corporations which had determined their invested capital last year, now found themselves confronted with the necessity for a redetermination because of the new law, even though no actual change in their assets had been manifested.

Mr. Eisner began by pointing out that patents which last year were tangible property are intangible this year and intangible property cannot be included in vested capital under the present law beyond 25 per cent. of the par value of the stock of the corporation outstanding March 3, 1917. Conditions with regard to borrowed capital likewise have changed, since last year such capital, no matter how treated by the corporation, could not be included in its invested capital while under the new regulations there are circumstances under which sums standing on the books as indebtedness may be treated as paid in surplus.

Prior to the issuance of the new Regulation 45 of the Bureau of Internal Revenue, Mr. Eisner said, there was considerable controversy as to whether it was better from the standpoint of invested capital to set up a reserve at the end of the year for taxes, or to set up no reserve and pay the taxes out of earnings.

"The reserve for taxes," he explained, "concededly is part of the invested capital up to the time the taxes are actually paid out of that reserve, and many corporations believed that they made a mistake in setting up such a reserve which could only have been included in invested capital up to June 15, 1918. However, the regulations have settled this by providing that whether paid out of surplus or charged on the books of the company against current earnings, the amount of income and excess profits taxes paid must be held to diminish the invested capital at the beginning of the year to the proportion which the period between the payment and the end of the year bore to the full year.

"There is another and rather drastic regulation with respect to invested capital which is interesting but not easily worked out," Mr. Eisner went on. "It is provided that the profits ascertained at the end of the taxable year shall be deemed to arise ratably throughout the year. That is to say, that if on Dec. 31, 1918, it is ascertained that a corporation has made $24,000 for the year, these profits will be deemed to have arisen at the rate of $2,000 a month. The regulation in question provides that the taxes for the taxable year shall also arise ratably, and that where any distribution has been made during the year, the accrued taxes up to that time shall be a first charge out of the accrued earnings, and if the distribution and the accrued taxes exceed the accrued earnings, then the invested capital at the beginning of the year must be diminished pro tanto.

"For example, let us assume that Corporation A on Dec. 31, 1918, ascertained that it had earned $48,000 upon which it would have to pay taxes of $24,000. Assume further that on June 15, 1918, it had paid its income and excess profits taxes for 1917 amounting to $12,000. And let us say that its invested capital on Dec. 31, 1917, was $200,000. Assume further that on July 1, 1918, this corporation paid a dividend of $30,000. The first reduction of the invested capital will arise out of the payment of the 1917 taxes on June 15, 1918, amounting to $12,000, which amount having been retained in the corporation for five and a half months will count as invested capital to the amount of $5,500 and will reduce the invested capital at the beginning of the year $6,500.

"Forty-eight thousand dollars profit arising as a result of the 1918 business of the company has arisen ratably, to wit, at the rate of $4,000 a month, so that on July 1, the date of the dividend distribution, $24,000 has been earned. But there have accrued the taxes of the taxable year, total $24,000, up to July 1, $12,000. This $12,000 of accrued taxes of the taxable year being a first lien against the $24,000 accrued earnings, leaves $12,000 available for distribution. But there has been distributed a dividend of $30,000, an excess of $18,000 over the $12,000 available, which $18,000 must therefore be deducted from the invested capital at the beginning of 1918, for six months, or $9,000 in all.

"The foregoing calculation is easy because it has been assumed that the taxes for the taxable year would be $48,000. But the difficulty lies in the fact that the amount of taxes which the corporation must pay depends upon its invested capital. And by the regulation in question, the invested capital depends upon the amount of taxes the corporation must pay. Until some modification is made of this regulation, it may be difficult for many corporations to file an accurate return.

"About the only suggestion that can be made, unless a change is effected in the regulations, will be to compute the tax upon an invested capital without the adjustment in question.

"Referring again to the requirement of the regulation that payment of taxes for the previous year cannot be held to have been made out of current earnings, it is quite likely that this requirement will meet considerable opposition. The logic of the regulation is that taxes are properly a charge against the profits of the year for which the taxes are assessed and are not a proper charge against the earnings of the subsequent year in which the taxes of the previous year were paid. That is perfectly good accounting, but the difficulty lies in the fact that ofttimes an excellent accounting theory may be at variance with the actual facts. It is quite likely that many corporations failed to set up a reserve for taxes at the end of the year 1917, and when they in fact paid their taxes on June 15, 1918, their book entries may show that taxes paid were charged against earnings of the year 1918. If the facts show that there were earnings sufficient to pay the taxes, there will doubtless be many serious contentions raised that the facts should control, not an accounting theory."

Texas Company Earns $44,522,599.

The Texas Company reports gross earnings of $44,522,599 for the six months ended Dec. 31 last. The fiscal year has been changed to the calendar year and annual statements will hereafter be issued as of Dec. 31. After paying taxes, meeting operating expenses and setting aside a reserve of $7,195,165 for sinking fund requirements, depreciation, &c., there remained a balance of $8,801,726. This was equivalent to $12.68 per share of stock. The management carried $5,332,976 to surplus, making the total surplus $60,006,000.

EARNINGS.

GENERAL RAILWAY SIGNAL CO. for the year ended Dec. 31, 1918—

	1918.	1917.	1916.
Net earn.	$815,948	$1,006,904	$354,960
Deprecia., &c.	169,507	246,928	78,776
Interest	39,296	28,200	28,200
Balance	607,145	731,776	247,984
Dividends	300,000	345,000	300,000
Reserve	259,331	62,957	54,600
Sur. for year	47,814	323,819	†106,616
Prev. sur.	871,472	651,104	757,720
P. & L. sur.	919,286	974,923	651,104

†Deficit.

JONES BROS. TEA CO.—

	1919.	1918.	Increase.
Febraury sales	$1,153,812	$1,007,310	$146,502
Two months	2,299,586	2,043,399	256,187

S. S. KRESGE CO.—

	1919.	1918.	Increase.
February sales	$2,633,085	$2,153,199	$499,886
Two months	5,246,644	4,144,382	1,102,262

TEXAS CO. for the six months ended Dec. 31—

	Dec. 31,'18	June 30,'18	June 30,'17
Gross earn.	$44,522,599	$80,260,633	$54,339,050
Net earn.	15,996,891	34,873,402	22,907,924
Surplus	5,332,976	14,397,241	15,192,026
P. & L. sur.	60,000,406	54,667,429	40,270,189

URGES BUSINESS ACTIVITY.

Senator Calder Says Full Industry Will Solve Unrest Problem.

United States Senator William M. Calder yesterday made an address before the Queens Chamber of Commerce at Long Island City, in which he reviewed business conditions in this country and placed the responsibility for getting things started up to the business men of the country. He insisted that the Government could do many things to assist, but that the primary responsibility was with the business man.

Senator Calder also spoke briefly concerning the developments at the Peace Conference. He said that the difficulties that have just occurred between the Italian and other representatives was one of the strongest reasons why President Wilson and his associates representing America should insist upon an early completion of the treaty of peace and should leave for quieter times and calmer judgment the negotiations concerning the League of Nations.

Remembering that he had before him most of the largest real estate investors in Queens, Senator Calder said that the point had been reached in the taxation of real estate where it could bear no heavier burdens. He insisted that the Legislature should pass a law fixing the amount of money that could be taken from real estate.

"The nation should immediately interest itself in the investment of its labor and surplus capital in the basic industry of construction," Senator Calder said.

"I know the suggestion is made that we take account of stock and wait until things become normal again. If by that is meant that we should refrain from business activity until the return of conditions that prevailed before the war, then, in my judgment, we will never begin.

"While I am in complete sympathy with every effort to see that the workingmen of the nation receive their just share of the profits, still I know that in some lines of endeavor a readjustment of wages must come. But let me submit, gentlemen, a thought that it is not so much a question of reduction of wages as it is a matter of the efficiency of labor. Men who have made a careful analysis of the situation tell me that during the war not only were wages materially increased, but the output of the labor was substantially reduced. The impression that some have sought to create in the minds of the men who labor that they must bear the entire reduction in the cost of production is a great mistake; but at the same time labor must bear in mind that it will be required to put forth its best efforts to help.

"No country can hope to have permanent prosperity unless its working people are steadily employed at a fair compensation, and no nation can permanently exist unless there is complete sympathy and understanding between capital and labor.

"The only way to start the wheels of industry is to start them. The business men of the nation have the right to insist that Congress shall display some business judgment in the management of its affairs."

NEW YORK CITY BONDS

		Yesterday. Bid.	Yesterday. Ask.	Thursday. Bid.
4½s	July, 1967	100⅝	100⅞	100⅝
4½s	June, 1965	100⅝	100⅞	100⅝
4½s	Mar., 1963	100⅝	100⅞	100⅝
4½s	Nov., 1957	100⅝	100⅞	100⅝
4½s	Mar., 1957	100⅝	100⅞	100⅝
4¼s	Mar., 1960-30.	95⅞	96⅜	95⅞
4¼s	Mar., 1964	95⅞	96⅜	95⅞
4¼s	Mar., 1962	95⅞	96⅜	95⅞
4¼s	Apr., 1966	95⅞	96⅜	95⅞
4¼s	Sept., 1960	95⅞	96⅜	95⅞
4s	May, 1959	91	91⅝	91
4s	Nov., 1958	91	91⅝	91
4s	Nov., 1957	91	91⅝	91
4s	Nov., 1956	90¼	91	90¼
4s	Nov., 1955	90¼	91	90¼
4s	Nov., 1936	91½	93	91½
4s	May, 1919	99½	..	99½
3½s	Nov., 1955	81	..	81
3½s	Nov., 1954	81½	82½	81½
3½s	May, 1954	81½	..	81½

The following are quoted on a percentage basis:

		Yesterday. Bid.	Yesterday. Ask.	Thursday. Bid.
4¼s	1924-1931	4.70	..	4.70
4¼s	1921-1923	4.70	..	4.70
4¼s	1919-1920	4.70	..	4.70
4½s	1919-1923	4.70	4.50	4.70
4½s	1924-1932	4.70	4.50	4.70
3½s	1940-1953	4.65	4.50	4.65
3½s	1930-1939	4.65	4.50	4.65
3½s	1922-1929	4.65	4.50	4.65
3½s	1919-1921	4.65	4.50	4.65
3s	1940-1953	4.65	4.50	4.65
3s	1926-1930	4.70	4.60	4.70
3s	1919-1925	4.70	4.50	4.70

PUBLIC UTILITIES

Sales.		High.	Low.	Bid.	Asked.
989	Cities Service	346	343	343	346
1,749	Cities Service pf.	79⅞	79⅜	79⅝	79⅝
16,000	Cities Service bank shrs.	37⅞	36½	36⅝	37
$47,500	Cities Service deb. B 7s	131	129	129	131
87,500	Cities Service deb. C 7s	101¾	101	101	102

	Bid.	Asked.
Adiron Electric Power	12	15
Adiron Elec Power pf.	72	74
Am Gas & Electric	122	124
Am Gas & Electric pf.	42	44
Am Light & Traction	240	243
Am Light & Trac pf.	99	100
Am Power & Light	57	60
Am Power & Light pf.	77	78½
Am Public Utilities	10	15
Am Public Utilities pf.	32	37
Am W W & Electric	6	7
Am W W & Elec 1st pf	63	67
Am W W & E partic.	10	13
Carolina Power & L.	30	33
Colorado Power	25	28
Colorado Power pf.	96	100
Columbus Electric pf.	72	76
Com Power, Ry & Lt.	19	21
Com Pow, Ry & Lt pf.	42½	43½
Conn Power pf.	73	78
Consumers' Power pf.	80	85
Eastern Texas Electric	55	60
Eastern Texas Elec pf.	73	78
El Paso Electric	84	87
Electric B & S pf.	94	96
Empire Dist Elec pf.	70	75
Federal Light & Trac.	9	11
Federal Light & T pf.	44	48
Galveston-Houston Elec	20	25
Galveston-Hous El pf.	57	60
Miss River Power	10	12
Miss River Power pf.	40	44¼
Northern Ohio Electric	13	15
Northern Ohio Elec pf.	53	60
Northern Ont L & P.	11	15
Nor Ont Lt & Pow pf.	52	60
Northern States Power	70	73
Northern States P pf.	91	93
Northern Texas Elec.	50	55
Northern Tex Elec pf.	68	73
Pacific Gas & Electric	53½	54½
Pacific Gas & Elec pf.	87½	89
Puget Sd Trac, L & P.	15	18
Puget Sd T. L & P pf.	60	64
Ry & Light Sec pf.	75	80
Republic Ry & Light	21	21¾
Republic Ry & L pf.	58	61
Southern Cal Edison	88	90
Southern Cal Edison pf	98½	102
Standard Gas & Elec.	28½	29½
Standard Gas & E pf.	42½	45
Tampa Electric	107	112
Tenn Ry, Lt & Power	5¼	6
Tenn Ry, L & Pow pf.	23	24
United Light & Rys.	40	41
United Light & Rys pf.	71	72½
Western Power	18	19
Western Power pf.	66¼	67
West. Church & Kerr.	62	65
West. Church & K pf.	81	86

Bonds.

	Bid.	Asked.
Am W W & E col 5s	67	69½
Appalach Power 1st 5s.	70	73
Arizona Power 6s, 1933	85	90
Cin Gas & Elec 5s, '56.	90	95
Cities Fuel & P 7s.	99	99¾
Col G & E deb 5s, '27.	75	80
Col Power 5s, 1953.	87	90
Conn Power 5s, 1963.	85	90
Consumers Pow 5s, '36.	87½	89
Dallas Electric 5s, '22.	90	93
East Tex Elec col 5s.	85	88
East Tex Elec 7s, '21.	98	99
El Paso Elec col 5s.	83	90
Empire Gas & F 6s.	98	100
Empire Refining 6s.	94	97
Gt West Power 5s, '46.	84½	86½
Gt West Power 6s, '25.	88	91
Middle West U 6s, '25.	86	92
Miss Riv Power 1st 5s.	78½	80
Nor Ont L & Power 6s.	75	81
Nor States Pow 6s, '26.	93	96
Nor States Pow 5s, '41.	87½	89½
Nor Tex Elec col 5s.	80	85
Omaha & C B 5s, '28.	75	80
Pac Gas & El 6s, 1931.	88	95
Puget Sd Tr, L & P 7s	97½	98¾
So Cal Edison 5s, '39.	88	91½
S W Power 5s, 1943.	81	86
Twin S G & E 5s, 53.	80	85
Un L & R 1st 5s, '32.	84	88
Un L & R deb 6s, '26.	87	93
Un Util cv 6s, '43.	80	88
U S Pub Svc 6s, 1927.	84	94
Utah Securities 6s, 1922	90	91
Wash-Idaho W,Lt&P 6s	90	94

OUT-OF-TOWN EXCHANGES

BALTIMORE.

Stocks.

Sales.		High.	Low.	Last.
310	Con Coal	82½	81½	82½
430	Cosden	7⅞	7⅜	7⅞
15	Do pf.	4½	4½	4½
10	Con Power	106	106	106
10	Elkhorn	27½	27½	27½
60	M V Mills pf	76½	76½	76½
30	United Rys.	16⅜	16¼	16⅜
10	W, B & A.	25	25	25

Bonds.

		High.	Low.	Last.
$2,000	Con Pow 5s.	98	98	98
1,000	Elkhorn 5s.	98	98	98
$3,000	U Rys inc 4s	50⅝	50⅝	50⅝

BOSTON.

Mining.

Sales.		High.	Low.	Last.
10	Ahmeek	63	63	63
20	Alaska	3⅝	3⅝	3⅝
30	Anaconda	61⅝	61¼	61⅝
10	Cal & Ariz.	57½	57½	57½
25	Cal & Hecla	400	395	400
32	Centennial	12½	12	12½
255	Cop Range	40½	40	40½
150	Davis-Daly	5	4⅞	4⅞
50	East Butte	8⅜	8⅜	8⅜
4	Franklin	2½	2½	2½
200	Helvetia	30c	30c	30c
125	Island Creek	44½	44	44
50	Mayflower	3⅜	3⅜	3⅜
80	Mohawk	53	53	53
100	New Cornelia	15½	15	15
125	Old Dom	32	31½	32
60	Pond Creek	13¼	13¼	13¼
60	Quincy	54½	54	54
100	Seneca	13⅜	13¼	13⅜
35	Shannon	2	2	2
10	Sup & Bos.	2	2	2
100	Tuolumne	83c	83c	83c
208	U S Smelt	49½	49	49½
15	Utah Apex	2⅛	2⅛	2⅛
150	Utah Metal	[illegible]	1⅞	1⅞
100	Winona	80c	80c	80c

Railroads.

Sales.		High.	Low.	Last.
3	Bos & Alb.	138	138	138
102	Bos & Me.	31	30½	30½
10	Bos Elev.	65½	65½	65½
4	Fitchburg pf	56	56	56
2,420	Mass Elec	1⅝	1	1½
3,440	Do pf.	4½	4¼	4⅜
15	NY, NH & H	29⅞	29⅞	29⅞
145	West End	40½	40	40

Miscellaneous.

Sales.		High.	Low.	Last.
77	Am Ag Ch.	107	107	107
26	Do pf.	101½	101	101
110	Am Pn Serv.	64c	64c	64c
700	Am Bosch	67¼	66⅜	66⅜
151	Am Sugar	125¼	123½	125¼
10	Do pf.	116½	116½	116½
277	Am T & T.	104⅞	104⅛	104½
105	Am Wool pf	98	97½	97½
250	Booth	20¼	20¼	20¼
255	Century S.	14⅜	14⅜	14⅜
50	East S S.	7⅜	7⅜	7⅜
41	Edison	171	167	167
25	Fairbanks	54¾	54¾	54¾
525	Island Oil	7⅞	7⅞	7⅞
44	Mass Gas	83½	83½	83½
59	Do pf.	70	69	69
23	N E Tel.	94½	94	94
100	Punta Sugar	50	50	50
50	Stewart	38¼	38¼	38¼
550	Swift	130¼	129¼	130
5	Un D 1st pf.	54⅜	54⅜	54⅜
130	Un Fruit	170	169	170
840	Un Shoe	49⅜	48⅜	49⅜
104	Do pf.	27¼	27	27¼
3,050	U S Steel	99⅞	96¼	99½
660	Ventura	10¼	10	10
10	Warren	17⅞	17⅞	17⅞

Bonds.

		High.	Low.	Last.
$2,000	A T & T 4s.	84	84	84
1,000	N E Tel 5s.	90½	90½	90½
$12,000	Swift 5s.	96	95⅝	96
4,000	U S Sm 6s.	99⅞	99¼	99⅞

CHICAGO.

Stocks.

Sales.		High.	Low.	Last.
10	Am Radi pf.	120	120	120
120	Armour pf.	100⅜	100⅝	100⅜
120	Booth Fish.	20⅞	20½	20½
10	ChiC&CRy pf	8	8	8
20	ChiRys,Ser 3	1	1	1
402	Cudahy	108	107	107⅞
17	Com Edison	115	115	115
10	Deere&Co pf	96	96	96
165	Dia Match.	112	111⅞	112
70	Ill Brick	67	66	66
2,819	Libby	27	26	26⅜
305	Lindsay Lt.	14¼	14	14
15	Nat Carb pf.	121	121	121
200	Sears-Roe	176	175½	176
150	Stewart-W.	91	90⅝	90⅝
15,872	Swift Int'l.	56⅜	56½	56⅜
840	Swift & Co.	130⅜	129½	129¼
722	Union Carb.	62	61½	61⅞
440	Wilson	79	77	78½
74	Do pf	100	100	100

Bonds.

		High.	Low.	Last.
$5,000	ComEd 1st 5s	93¼	93¼	93¼
14,000	Swift 1st 5s.	96¼	96¼	96¼
$5,000	Wilson 1st 6s	99	99	99

PHILADELPHIA.

Stocks.

Sales.		High.	Low.	Last
40	Am Gas,N J	65	65	65
150	CambriaIron	40	40	40
6,036	Elec Storage	69½	66½	69
790	Gen Asphalt.	68½	67	68½
1,155	Do pf	102	100	101
1,680	Lake Super.	20⅜	19⅞	20⅜
5	Lehigh Nav.	69⅝	69⅝	69⅝
35	Lehigh Val.	55½	55¼	55¼
5	Minehill	52	52	52
438	Penn R R.	44¼	44	44¼
28	PennSaltMfg	83¼	83	83
570	Phila Co cum 6s pf	35	34¾	35
494	Phila Elec	25¼	25⅜	25¼
385	Phila R T.	25¼	25	25
19	Phila Trac.	67½	67½	67½
20	Reading	84⅜	84⅜	84⅜
400	Tono Belm't.	3⅛	3⅛	3⅛
10	Union Trac.	38⅜	38⅜	38⅜
152	Unit GasImp	72¼	72	72¼
3,480	U S Steel	100	96¼	100
40	W Jer & S S	42	42	42
1,020	Wm Cramp.	90½	89	90¼
50	York Rys	7	7	7

Bonds.

		High.	Low.	Last.
$2,000	BaldwinLoco 1st 5s	100⅜	100⅜	100⅜
2,000	El & Peo 4s.	70	70	70
1,000	NatProp 4-6s	32	32	32
$1,000	PennRR temp ctfs	94⅞	94⅞	94⅞
29,000	United Rys inv 5s	70	69¾	70

PITTSBURGH.

Stocks.

Sales.		High.	Low.	Last.
75	Am Sewer P	19	19	19
25	Beth St'l B.	67½	67½	67½
300	Consol Ice	6⅞	6½	6⅞
10	Do pf.	21	21	21
85	La B Iron.	98	98	98
160	Mfrs L & H	50½	50	50
25	Marine pf.	112½	112½	112½
20	Midvale Steel	47	47	47
210	Ohio Fuel S	46	45⅞	46
287	Okla Gas.	31⅜	31	31¼
50	Okla P & R	8½	8½	8½
155	Pitts Brew.	5¼	5¼	5¼
300	Pitts Coal	50	49⅞	50
1,900	Pitts Jerome	17c.	17c.	17c.
500	PittsMtShas.	31c.	31c.	31c.
5,230	Pitts O & G	11⅝	10½	11⅜
300	U S Steel	99	96¼	99
30	Westing A B.	100	99⅝	99¾
220	Westing El.	47¼	47	47
25	Willys-Over.	29	29	29

Bonds.

		High.	Low.	Last.
$1,000	Independent Brew 6s	48½	48½	48½
1,000	Penn Street Ry 5s	90	90	90

MISCELLANEOUS STOCKS

	Yesterday. Bid.	Yesterday. Ask.	Thursday. Bid.
Am Brass	206	209	206
Atlas Powder	140	148	135
Do pf	88½	91	88
Babcock & Wilcox	106	108	106
Bliss	250	350	250
Do pf	60	80	60
Colt's Arms	40	45	40
Du Pont	255	265	255
Do debs pf	92½	94	92½
Hercules	213	220	216
Do pf	106	109	106
Ingersoll-Rand Co.	168	173	168
Do pf	100	108	100
Niles-Bem't-Pond	104	108	104
Do pf	95	100	95
Scovill Mfg	345	360	345
Standard Screw	275	285	275

TOBACCO STOCKS

	Yesterday. Bid.	Yesterday. Ask.	Thursday. Bid.
Am Cigar	130	135	130
Do pf	84	89	84
Conley Foil	205	226	200
Geo W Helme Co.	161	166	161
Do pf	109½	111	109½
J S Young	125	145	125
Do pf	98	105	98
MacA & Forbes	205	215	205
Do pf	90	100	90
P R-Am Tobacco	128	134	128
R J Reynolds, A	430	460	440
Do B	380	400	380
Do pf	110	112	109
Weyman-Bruton	170	175	170
Do pf	103	*108	103

*Ex dividend.

CONSOLIDATED EXCHANGE

The overnight news caused a sharp upturn in prices at the opening of business on the Consolidated Exchange. Under the leadership of United States Steel, which stock alone accounted for 40 per cent. of the total dealings, the market gained momentum as the day progressed, so that prices in the final hour were, as a rule, the best of the day.

Sales.		High.	Low.	Last.
80	Allis-Chalm.	36	35	36
350	Am B Sugar	76¼	75¼	75½
880	Am Can.	49⅝	48½	49
40	Am C & F.	91	90¼	91
90	Am Cot Oil.	49¼	48½	49¼
220	Am Druggists	13⅛	13	13⅛
30	Am H & L.	18	18	18
40	Do pf.	94¼	94¼	94¼
60	Am Ice.	47⅜	47¼	47⅜
720	Am Internat	71	70⅝	70⅝
160	Am Linseed.	49¼	48⅞	48⅞
80	Am Loco.	67	66⅛	67
200	Am Malt.	1⅜	1⅜	1⅜
430	Am S & R.	69⅝	68⅛	69¼
50	Am St Fds.	81¼	81¼	81¼
211	Am Sugar.	126	123	126
150	Am Su Tob.	114¾	113⅜	114⅜
50	Am T & T.	104½	104½	104¼
140	Am W P pf.	36¾	36⅜	36¾
20	Am Zinc.	13¼	13¼	13¼
520	Anac Cop.	62¼	60⅞	61⅞
2,205	Bald Loco.	89⅝	88¼	89⅝
30	Balt & Ohio	48⅝	48	48
1,525	Beth St'l B.	69⅝	66	69⅝
950	B'klyn R T.	22½	19⅞	20⅝
170	Butte & Sup	23½	20⅝	23¼
50	Cal Pack.	59⅝	58⅝	59⅝
30	Cal Petrol.	26	26	26
160	Can Pacific.	159½	158½	159¼
652	Cen Leather	72⅜	71	72
140	C, M & St P	38⅜	37½	38⅛
50	Do pf.	70	70	70
50	C, R I & P.	24¼	24¼	24¼
100	Chile Copper	18	18	18
110	Col F & I.	43	41¾	42⅞
10	Cont Can.	78⅜	78⅜	78⅜
690	Corn Prod.	55	53⅝	53⅞
1,090	Crucible St'l	68	66⅛	67⅞
190	Cuba Cane S	24¼	23¼	23¼
380	Dist Secur.	65¼	64⅝	64⅝
85	Erie	17	16¾	17
50	Do 1st pf.	28⅜	28⅜	28⅜
340	Gas W & W	30⅜	29⅝	30
440	Gen Motors.	162½	160½	162
40	Goodrich Co.	66½	66	66½
20	Gt. Nor pf.	94¼	94¼	94¼
100	Gt Nor Ore.	41⅝	41⅝	41⅝
20	Greene-Can.	42⅜	42⅜	42⅜
150	Inspir Cop.	47¾	46⅝	47⅜
80	Int Mer Ma.	27½	27	27½
1,060	Do pf.	113	111	111⅞
240	Int Nickel.	25⅝	25¼	25½
60	Int Paper.	46	45⅝	46
50	Interb Cons.	4¼	4¼	4¼
320	Do pf.	15¼	13¾	14
200	Kelly-S Tire.	114¼	113½	114¼
390	Kenne Cop.	31	30½	31
40	Lack Steel.	70⅝	70¼	[illegible]
40	Max Motor.	36⅜	36	36¾
80	Do 2d pf.	30	29½	29½
3,710	Mex Petrol.	186⅝	184½	185
100	Miami Cop.	22⅞	22⅞	22⅞
675	Midvale Steel	47⅝	45⅝	47⅜
275	Mo Pacific.	24½	24¼	24⅜
10	Nat Conduit	16	16	16
20	Nat Enamel.	51½	51½	51½
20	Nat Lead.	67½	67½	67½
110	N Y Air Br.	110	110	110
40	N Y Central	75½	75	75½
60	NY, NH & H	30⅛	29⅜	29⅞
110	North Pac.	93⅛	93¼	93¼
50	Ohio C Gas.	40⅜	40⅜	40
700	Okla Oil.	8⅞	8⅝	8¾
300	P A P & T.	82¼	81⅜	82
70	Pennsylvania	44½	44	44
50	Pa Seab St'l	36½	36¼	36¼
140	Pierce-Arrow	44⅞	44⅜	44⅞
250	Pierce Oil.	18⅞	18½	18¼
210	Pitts Coal.	50½	50	50¼
200	P & W Va.	37¼	37¼	37¼
30	Pres St Car	70⅞	70⅛	70⅛
90	Ry St'l Spgs	78½	78	78½
370	Reading	85	84	84⅜
210	Rep I & S.	84½	83¼	84¼
250	Royal Dutch T R.	97¼	94⅜	97
150	Do tem ctfs	93⅜	92	93⅜
415	Saxon Motor	7⅜	6¼	7¼
1,360	Sinclair Oil.	45¼	43⅞	44⅞
750	South Pac.	102⅞	101⅝	102⅞
170	South Ry.	28⅜	28½	28⅜
20	Do pf.	68	68	68
190	Studebaker.	62⅞	62¼	62¼
10	Stutz Motor.	52	52	52
30	Tenn Cop.	13	13	13
295	Texas Co.	215¼	213⅝	215
70	Texas & Pac	34⅜	34	34½
1,775	Tob Prod.	92⅞	89½	92¼
245	Union Pac.	129¼	128⅜	129¼
190	Un Cig St.	134⅜	133⅜	134⅜
10	U S C I P pf.	54⅝	54⅝	54⅝
360	U S Ind Al.	143¾	142	142
190	U S Rubber	83⅞	83½	83⅞
63,190	U S Steel	99⅞	95⅝	99⅜
190	Utah Copper	73⅞	71½	73⅞
60	U Ry Inv pf	24⅜	24⅜	24⅜
10	Va-Car Ch.	58⅛	58⅛	58⅛
50	Western Md.	10⅝	10⅝	10⅝
180	Westing El.	47⅝	47	47⅞
805	Willys-Over.	29½	28⅝	29
60	Wilson & Co	79⅜	77½	79⅜
	LIBERTY BONDS.			
$1,450	Lib 3½s.	100.02	99.96	100.02
2,250	1st 4¼s.	95.30	95.26	95.28
2,150	2d 4¼s.	95.20	95.08	95.10
12,750	3d 4¼s.	95.12	95.02	95.12
10,400	4th 4¼s.	95.54	95.40	95.42

*Prices include interest.

CURB TRANSACTIONS

INDUSTRIALS.

Sales.		High.	Low.	Last.
1,000	‡Aetna Expl.	9⅜	9¼	9¼
100	Am-Br Mfg.	3¼	3¼	3¼
1,800	‡Am Road M	37	36	37
1,100	‡Dicto Prod.	11¼	10½	10½
150	‡Fairbanks.	54½	54¼	54¼
150	‡F P-Lasky.	57	57	57
100	‡Free Tex S.	43¼	43¼	43¼
9,500	‡Gen Asph.	68⅝	66	67½
800	‡ Do pf.	103	100	101
100	‡Gillette S R	133	132	133
200	‡Hav Tob pf.	3⅝	3⅝	3⅝
4,000	Hupp M Car.	9	8½	8½
1,800	Intercon Rub	19	18	18½
300	‡Jones B Tea	26½	26	26½
4,000	Key T & R.	85⅛	84	84⅜
2,000	‡Lack Co C.	34½	32¾	34½
3,000	Marc of Am.	4¾	4⅝	4¾
1,500	‡Nat A & C.	28	27	27
100	‡Nat C & Ice	67¼	67¼	67¼
3,000	N Am P & P	5⅝	5⅛	5¼
1,800	‡Pearson C.	3¼	2¾	3
4,500	Perfec T & R	[illegible]	⅝	[illegible]
2,000	‡P Morris,wi	10⅝	10¼	10½
500	‡Stand Mot.	9⅜	9⅛	9½
1,500	Sub B, v t c.	14¼	13⅜	13⅜
8,000	‡Swift Int.	57	56	56
1,200	‡Themelis B.	11¼	10⅜	11⅛
1,000	Un Prof Sh.	1⅝	1½	1½
13,000	U S S Co.	2½	2¼	2⅜
1,500	Wayne Coal.	4¼	3⅞	4
1,000	‡W-Mar Air.	4½	3⅞	4¼
800	World F, vtc	[illegible]	¼	[illegible]

STANDARD OIL SUBSIDIARIES.

Sales.		High.	Low.	Last.
10	‡Illinois Pipe Line	172	172	172
10	‡S Oil Co of Cal	268	268	268
20	‡S Oil Co of N J.	687	685	685
72	‡S Oil Co of N Y.	352	348	348

MISCELLANEOUS OIL STOCKS.

Sales.		High.	Low.	Last.
200	‡Allen Oil.	1¾	1⅝	1¾
1,600	‡Bar O & G.	¼	[illegible]	[illegible]
1,500	‡Boone Oil.	4⅜	3⅞	4⅜
25,000	††B-Wyo O.	37	33	36
3,000	‡C Pet, w i.	50	49¼	50
800	‡Cosden	7⅞	7⅜	7⅝
2,500	‡Crystal Oil.	2	1⅜	2
800	‡Elk B Pet.	6½	6⅜	6½
13,000	††Esm O Cp.	5½	5	5
3,000	‡Fed Oil.	2⅜	2⅝	2⅜
11,600	‡Glenrock O.	5	4⅝	4⅞
6,000	‡Gt P Pet.	1⅜	1	1⅜
8,100	‡Hudson Oil.	[illegible]	*2	2⅛
1,300	‡Int Pet	21½	21	21½
2,000	‡I O & Tran.	7⅞	7⅝	7⅞
2,600	††Kenova Oil	7½	6½	7
700	‡La Oil & R.	39½	38¼	39
3,000	‡Mar Pet.	7½	7⅛	7⅛
30,700	‡Mer O Cp.	30½	27½	30½
4,000	‡Do rights.	2	1⅜	2
3,400	Met Pet.	3⅞	3⅜	[illegible]
30,000	‡Midwest O.	1⅞	[illegible]	[illegible]
1,500	‡Do pf.	2	1⅞	2
1,600	‡Midwest R.	158	155	157
3,000	‡‡N W Oil.	51	48	51
25,000	†O'r O & G.	61	58	60
5,000	‡Pennok Oil.	15⅞	14⅝	15⅝
4,000	††Queen Oil.	20	20	20
9,850	‡‡Range't O.	*55	53	54
1,400	‡Rick T Co.	7¼	6½	7¼
11,000	††Rock O, (a pros)	47	45	47
21,000	‡Sin Gulf Cp	40½	37¾	40
2,300	‡S W Oil.	43	41	43
3,000	‡Stanton Oil.	⅞	¾	¾
2,600	††Tex O & R	35	33	35
1,100	‡Victoria Oil, new stock.	2¾	2⅝	2¾
500	‡W S O & L.	34	33	34

MINING STOCKS.

Sales.		High.	Low.	Last.
3,800	†Alaska-Brit Col Metals	40	39	40
7,500	††Adelphia M & M, (pros)	31	30	31
100	‡America	1	1	1
1,000	‡Am Tin & T	⅜	⅜	⅜
500	Ariz B'gham	⅞	⅞	⅞
200	‡Ariz Butte.	60	60	60
3,700	††Atlanta	6	5½	6
1,600	Big Ledge	[illegible]	⅜	[illegible]
1,000	††Booth	15	15	15
8,000	†Bos & Mon.	52	50	51
2,500	††Caledonia.	32	31	31
2,100	‡Calu & Jer.	[illegible]	[illegible]	[illegible]
500	Canada Cop.	[illegible]	[illegible]	[illegible]
11,500	††Candelaria	64	61	64
22,500	†Cashboy	11	9	11
1,500	‡Cerbat Sil.	4½	4	4½
200	Con Ariz Sm	[illegible]	[illegible]	[illegible]
1,800	Cresson Con.	5	4¾	4⅞
4,000	El Salvador.	2⅜	2	2
1,050	‡Eureka Croe	1⅜	1¼	1¼
700	††FlorenceSil	78	77	78
7,500	‡Golden G Ex	4	3⅞	4
1,000	†Goldf'd Con	18	18	18
5,000	††Gt Bend.	4	4	4
1,100	††HamiltonM &Sm,(pros)	77	76	77
7,500	††HattieGold, (a pros)	45	35	41
370	Hecla Mining	[illegible]	4⅞	[illegible]
2,600	††Jim Butler	35	34	35
3,700	†Jumbo Ext.	15	14	15
225,000	††Lone Star	15	9½	14
500	La Con	¼	¼	¼
3,400	††MagmaChf	[illegible]	[illegible]	[illegible]
50,000	††MacNama.	55	51	51
800	††Moth Lode	37	37	37
6,800	‡Nat Tin	1	⅝	⅞
200	‡Onondaga M	3¼	3	3
300	‡Ray Herc M	2½	2	2⅛
2,500	†Roch Mines	23	21	23
100	Seneca Cop.	13⅞	13⅞	13⅞
200	Stand Sil-L.	⅝	⅝	⅝
2,500	†Stewart	15	15	15
28,500	††TonoDivide	7¾	[illegible]	7⅜
300	Tono Ext.	2½	[illegible]	[illegible]
3,500	††Tuol Riv P	58	50	55
2,500	††U S Con M	10	9	9
1,500	‡Un Sul M.	½	½	½
2,000	††WardM&M.	28	27	28
2,100	†WashGoldQ.	89	88	89
1,200	†West E Con	1⅛	[illegible]	[illegible]
3,700	WhiteCapsM.	15	14	15

BONDS.

Sales.		High.	Low.	Last.
010000	‡Am T & T 6s	99⅜	99½	99⅝
10,000	‡Anacon 6s.	98	97⅞	97⅞
10,000	‡Con G, El L &P7s(Balt)	100½	100⅜	100½
1,000	‡Cud 7s, '23.	102	102	102
10,000	‡Gen El 6s notes, '20.	100⅝	100⅝	100⅝
5,000	‡Int R T 7s.	89	87	87
5,000	Ill Cent 5½s.	96½	96⅜	96½
10,000	‡N Y Tel Co deb 6s.	99⅞	99¾	99⅞
10,000	‡Phila 6s.	96½	96½	96½
1,000	‡Rus G 5½s.	57	57	58
20,000	‡Rus G 6½s.	65	63½	64¾
4,000	‡So Ry 6s.	99¼	99¼	99¼
4,000	‡Swift & Co 6s, 1921.	100	100	100
75,000	‡Wilson & Co conv 6%.	94⅞	94⅝	94⅞

*Odd lot. †Sell cents per share. ‡Unlisted.

* * *

CLOSING QUOTATIONS.

Bid and asked quotations of stocks not traded in compared with those of Thursday:

	Yesterday. Bid.	Yesterday. Ask.	Th'rsday. Bid.	Th'rsday. Ask.
Air Reduction	50	60	50	60
Am-Brit pf.	20	30	20	30
Am B Mag.	67	67½	67	67½
Am Grain P.	32	35	..	..
Am W Paper	4½	4¾	4½	4¾
Br-Am T reg.	23¾	24½	23¾	24½
Do coupon.	24	24½	24	24½
Brill Car Co.	33	35½	33	35½
Bucyrus	12	13	12	13
Carbon Steel.	85	95	85	95
Car Lt & Pow	2½	2⅝	2½	2⅝
Chal Motors.	8½	9	8½	9
Chalm M pf.	25	40	25	40
Chev Motor.	190	220	190	220
Colum Graph.	170	175	170	175
Colum Wool'n	11¼	11⅜	11¼	11⅜
Curtiss Aero.	11	13	11	13
Do pf.	45	55	45	55
Eastern Steel.	74	77	74	77
Emer Phono.	3½	4	3½	4
Havana Tob.	1⅝	2¼	1⅝	2¼
Holly Sug pf.	92	97	92	97
Imp Tobacco (Gt Brit)	16½	17½	16½	17½
Lake Tor Boat	1⅝	2	1⅝	2
Lima Loco.	34	36	34	36
L Val Coal S.	84	87	84	87
Man Transit.	½	⅝	½	⅝
Mitchell Mot.	20	25	20	25
Nat A & C pf	89	90	89	90
Nat Fireproof	8¼	9	8¼	9
Nat Firep pf.	14½	16	14½	16
Nat Motors.	15	20	15	20
N Y Shipbldg	34	37	34	37
Penn C & C.	22	24	22	24
Poulsen Wire	4½	6	4½	6
Rem Type.	45	47	45	47
Rep Motor T.	35	38	35	38
R J Reynolds Tobacco, B.	385	395	385	395
Stewart Mfg.	38	40	38¾	39½
St Joseph L.	11	12	11	12
Smith M T.	[illegible]	½	[illegible]	½
Steel Alloys.	7½	8½	7½	8½
Todd Shipyd.	98	100	98	100
Thiogen	4	4¼	4	4¼
Union Carb.	61	63	61	63
United Mot.	44½	45½	44½	45½
U S L & H.	1⅜	1⅞	1⅜	1⅞
U S L & H pf	3	3½	3	3½
Wright-M pf.	69	71	69	71
OIL STOCKS.				
Continental O	1	1⅛	1	1¼
Cos & Co pf.	4¼	4½	4¼	4½
Crown Oil.	28	30	28	30
Curman Pet.	⅞	1¼	⅞	1¼
Drillers Oil.	⅝	¾	⅝	¾
Homa Oil.	43	44	43	47
Home Oil.	15½	16	15½	16
Houston Oil.	79	81	79	81
Kinney Oil.	70	72	70	72
Mexican Gulf.	20	30	20	30
N M & A L.	3⅜	3¾	3⅜	3¾
Pitts O & G.	8	8½	8	8½
Royal Oil	⅛	⅜	¼	⅜
Sapulpa	7¼	7½	7¼	7½
Savoy Oil.	7½	9	7½	9
Sincl Oil war	38	40	38	40
Tyopa	1½	2	1½	2
Un West Oil.	1⅜	2	1⅜	2
Wayl O & G.	4	4½	4	4½
MINING STOCKS.				
Goldfield M'r.	5	6	5	7
Nipissing	9	9¼	9	9¼

STANDARD OIL STOCKS

	Yesterday. Bid.	Yesterday. Ask.	Thursday. Bid.
Anglo-Am Oil	18	18⅜	18
Atlantic Refining	1250	1275	1250
Borne-Scrymser	500	515	500
Buckeye Pipe Line	93	96	90
Chesebrough Mfg.	320	340	320
Continental Oil	535	550	535
Crescent Pipe Line	38	40	38
Cumberland P L.	180	190	180
Eureka Pipe Line	168	174	168
Galena Signal Oil	106	109	107
Do pf, new	101	105	101
Do pf, old	125	150	125
Illinois Pipe Line	170	175	170
Indiana Pipe Line	99	102	99
Int Pet Co, Ltd.	20⅝	21½	20⅜
National Transit	21	23	21
N Y Transit	185	*200	190
Northern Pipe L.	108	115	108
Ohio Oil	340	348	340
Penn-Mex Fuel Co.	53	58	53
Prairie Oil & Gas	660	670	660
Prairie Pipe Line	266	270	266
Solar Refining	355	370	355
Southern Pipe L.	165	170	165
South Penn Oil	295	305	295
Southwest Penn	93	98	93
Stand Oil of Cal.	265	272	265
Stand Oil of Ind.	775	785	775
Stand Oil of Kan.	580	600	580
Stand Oil of Ky.	390	400	390
Stand Oil of Neb.	540	560	540
Stand Oil of N J.	684	690	680
Stand Oil of N Y.	348	352	348
Stand Oil of Ohio	470	480	470
Swan & Finch	98	103	100
Union Tank	114	116	114
Vacuum Oil	418	424	418
Washington Oil	35	40	35

*Ex dividend.

VENNER SUIT DISMISSED.

Court of Appeals Sustains New York Central Consolidation.

Word was received yesterday that the Court of Appeals had unanimously affirmed without opinion, but with costs, the judgment dismissing the complaint brought by Clarence H. Venner against the New York Central Railroad Company and other companies constituting the New York Central Lines.

The purpose of the action was to undo the consolidation of the New York Central and the Lake Shore, which was accomplished in December, 1914. The plaintiff, Venner, also sought to destroy the unity of control of the railroads of the Vanderbilt System by attacking the leases under which the subsidiary lines are held on the ground that the unity of control of these lines violated the Sherman law and the anti-trust and anti-monopoly statutes of the six States in which the various roads operated.

The action brought in Westchester County was originally tried before Justice Morschauser, who held that none of the statutory violations complained of were proven or existed, dismissed the complaint and awarded an extra allowance of $2,000, the limit allowed by law, with costs. The Appellate Division affirmed Justice Morschauser.

About the time this action was brought, the Continental Securities Company, a Venner corporation, began an action to enjoin the exchange of the 3½ per cent. Lake Shore collateral bonds for the 4 per cent. consolidation bonds of the New York Central, an incident of the consolidation. This complaint also was dismissed on merits, and the costs and damages which Venner ultimately had to pay aggregated more than $18,000.

BUY INTERNATIONAL BANK.

Syndicate Headed by J. C. Colgate Purchases Entire Capital Stock.

The entire capital stock of the International Bank, it was stated yesterday, has been acquired from the International Banking Corporation by a syndicate composed of James C. Colgate, Edward W. Harden, Sumner Ballard, David Rumsey, F. T. Fisher, and John A. Forster.

A special meeting of stockholders is called for April 1, at which time, it is expected, the number of Directors will be increased from seven to twelve. It is also understood that in addition to the members of the syndicate mentioned above, George M. Moffett, Isaac E. Chapman, William S. Kies, and Albert Waycott will be elected to the board.

The Presidency of the bank probably will go to Mr. Colgate, and William Reed, Vice President, in charge of the bank for the last three years, will be continued in office. The bank, which was organized several years ago to attend to the local banking needs of the International Banking Corporation, has a capital of $500,000 and a surplus of $225,000. Its deposits amount to approximately $7,000,000. It is believed the new management will increase the capital considerably and will make efforts to expand the scope of its activities.

REJECT CANADA'S OFFER.

Grand Trunk Calls Annuity of $3,700,000 Above Charges Inadequate.

LONDON, March 21.—At the annual meeting of the Grand Trunk Railway today Alfred W. Smithers, the Chairman, said the Canadian Government had offered for the property an annuity of $740,000 at the end of eight years over and above the fixed charges.

The company's offer, the Chairman added, was to accept an annuity of £997,000 immediately, plus what an arbitrator might give over and above that amount, or an immediate annual payment of £1,163,000 without arbitration.

The meeting unanimously passed a resolution that the amount offered by the Canadian Government for the purchase of the railway was inadequate.

Weather in Cotton and Grain States.

Special to The New York Times.

WASHINGTON, March 21.—Forecast:

N. C.—Partly cloudy and cooler Sat.,; Sun. fair.

S. C. and Ga.—Fair Sat. and Sun.

Fla.—Fair Sat. and Sun.

Ala. and Miss.—Fair Sat., and probably Sun.

Tenn.—Fair and cooler Sat.; Sun. partly cloudy.

Ky.—Fair and cooler Sat.; Sun. partly cloudy and warmer.

Ind.—Fair Sat.; Sun. cloudy and warmer.

Ohio—Fair Sat.; Sun. partly cloudy and warmer.

Mich.—Fair Sat.; Sun. cloudy and warmer.

BOSTON CURB.

	Bid.	Ask.
Airplane	1	1⅛
Am. Oil.	7½	8
B. S. Gas.	6	8
Boston Ariz.	1	1⅛
Boston Ely.	99	1⅛
Boston Mon.	51	53
Bohemia	75	85
Begole	25	50
Butte London	12	15
Calaveras	1	2
Champ., old	2	2½
Chief con.	3¼	3⅝
Con. Ariz.	1	1⅛
Con. Coppe.r	4⅝	4⅞
Cortez	13	18
Crystal	27	28
Crown Res.	50	55
Denbigh	26	28
Earl-Eagle.	..	2
Eagle B. B.	2⅛	2⅜
Fortuna	2	3
Gold Lake.	2	6
Houghton	25	30
Homa Oil.	43	45
La Rose.	25	35
Iron Bloss.	43	46
Iron Cap.	9	10
Jerome V.	62	70
Majestic	16	18
Mex. Metals.	22	26
Moj. Tung.	4	7
New Baltic.	1	1¼
Nat. L. & Z.	10	13
Nixon Nev.	37	39
Nev. Doug.	15	18
Oneco	20	40
Onondaga	10	20
Pilgrim	55	58
Rainier	60	65
Seven Metals	58	60
S. W. Miami, full paid.	75	1⅛
Texana	33	35
Truro	25	75
U. V. Ext.	33	34
Vic. Mines.	1¼	[illegible]
Yukon	75	95

NEWS PRINT INQUIRY SOUGHT

Publishers Ask Reopening of Federal Investigation.

WASHINGTON, March 21.—Reopening of the Federal Trade Commission's investigation of the cost of manufacturing newsprint paper, with a view to reducing maximum prices fixed for the Summer months of last year, was argued today before the commission, which deferred decision.

"An investigation in Canada shows there was no increase in manufacturing costs but a decrease," declared George W. Wickershan, former Attorney General, appearing for the American Newspaper Publishers' Association. This was true, he said, of four of the big newsprint companies and a new question for the commission's consideration.

Henry A. Wise, counsel for the manufacturers, opposed the publishers' application for renewal of the inquiry, contending that its decision was final and that accountants for the publishers, the manufacturers, and the commission had investigated the Canadian companies before the price-fixing decision.

Chairman Colver withdrew from the case, explaining that he regarded a statement made by Mr. Wise before the New York Circuit Court judges, on an appeal from the commission's findings, as reflecting on his "fitness as an arbiter." Mr. Culver said that before entering the case he had explained his ownership of newspaper properties and that the manufacturers' counsel had offered no opposition to his acting as an arbiter. Mr. Wise replied that his remark that he "would rather go to war than before the commission" was jocular.

Victor Murdock, another commissioner having newspaper interests, asked Mr. Wise if there was any objection to him and Mr. Wise replied there was none.

SHIPBUILDERS FACE A CUT.

Government Experts Want High War Prices Eliminated Quickly.

WASHINGTON, March 21.—Readjustment of shipbuilding costs to peacetime production is expected by experts of the Shipping Board to establish a basic price in the neighborhood of $150 a ton for future contracts let to American yards.

Recent conferences here between General Manager Piez of the Emergency Fleet Corporation and representatives of Pacific Coast builders were said to have developed virtual unanimity of opinion that high cost methods of production which prevailed during the war should be eliminated as quickly as possible to obtain a return to sound business practice.

Cancellation of orders which had been placed for many thousands of tons of shipping was discussed at length. It was explained that the end of hostilities made necessary the cancellations as a matter of economy. While the war continued, costs were of less consideration than construction of bottoms, whereas now the Fleet Corporation desires to place contracts at as favorable a figure as possible.

It was said there was no intention of permitting any steel ways to remain idle, however, especially so long as the prohibition against acceptance of contracts for foreign Governments remains. The cancelled contracts will be replaced with new orders when the ways are empty, but the prices are expected to be considerably below those prevailing during the war, which sometimes ran as high as $350 a ton.

Government assumption of labor and material hazards also will be abandoned in the future. During the period of hostilities the shipping board adopted a policy of absorbing increased costs. Increases in wages and overtime pay alone amounted to $300,000,000.

LABOR AGAINST BOLSHEVISM

Boston Union Leader Tells Women Aims Are Antagonistic.

Members of the Women's Forum, meeting in the Music Room of the Biltmore, yesterday morning, packed the place to the doors and applauded with great enthusiasm the address of Peter W. Collins, former President of the Boston Central Federated Union and International Secretary of the Electrical Engineers.

Mr. Collins, speaking on "Why Labor is Against Bolshevism," said the Bolsheviki were not labor men and that Bolshevism was "the biggest gold brick ever offered to the unwary." He called the Bolsheviki "as clever a crew of confidence men as ever followed a fake circus." He said that the glare of the spotlight was life to Bolshevism, but that the strong searchlight of investigation which should be turned upon it would kill it.

Among the women present were a few who showed by the questions they asked following the address, that they were at least mild parlor Bolsheviki. Mr. Collins scored this exhibition of sympathy and spoke of "University grown Bolshevism" as one method through which the evil was getting a foothold.

He said that class hatred was stimulated and "artificially manufactured" by Bolshevism and that the right kind of labor believed in working hand in hand with capital.

COMMODITIES MARKETS.

CORN.

CHICAGO PRICES.

	High.	Low.	Close.	Prev. Close.	Last Year.
May	$1.45⅞	$1.43⅜	$1.45¼	$1.44¼	$1.26¼
July	1.37¼	1.34	1.37⅞	1.35⅝	..
Sept.	1.31½	1.29	1.31½	1.30¼	..

OATS.

CHICAGO PRICES.

	High.	Low.	Close.	Prev. Close.	Last Year.
May	68¼	65⅜	68¼	65⅜	87
July	66⅝	64⅞	66¼	64⅝	..
Sept.	62⅜	61	62⅜	61¼	..

In the local cash market standard was quoted at 78c; No. 2 white, 78½c; No. 3 white, 77½c; No. 4 white, 76½@77c; ordinary clipped, 77@79c.

PROVISIONS.

CHICAGO PRICES.

	High.	Low.	Close.	Prev. Close.	Last Year.
Lard—					
May	28.25	28.00	28.05	28.10	26.25
July	27.65	27.42	27.55	27.50	26.35
Ribs—					
May	25.25	24.95	25.15	25.15	24.95
July	24.12	23.85	23.97	24.00	25.35
Pork—					
May	45.30	44.90	45.15	45.35	48.75
July	42.20	42.00	42.25	42.40	..

COFFEE.

Range of prices:	High.	Low.	Closing Bid.	Prev. Close.
May	15.10	15.05	14.90	15.07
July	14.50	14.36	14.30	14.49
September	14.18	14.03	14.02	14.17
October	..	..	13.93	14.07
December	13.92	13.75	13.74	13.89

RYE.

	High.	Low.	Last.
May	$1.76½	$1.72	$1.76½

BUTTER AND EGG MARKET.

BUTTER.—Receipts yesterday, 7,236 packages, including 500 packages in transit for export. Somewhat higher prices established on nearly all grades and the market closed steady to firm. More stock coming in at the close which is tempering the market a little. Creamery, higher than extras, a pound, 69@69½c; extras, 92 score, 68¼@68½c; firsts, 88 to 91 score, 66@68c; seconds, 83 to 87 score, 62@65c; lower grades, 55@60c; unsalted, higher than extras, 71@71½c; extras, 70@70½c; firsts, 67@69½c; seconds, 63@66c; State dairy tubs, finest, 66@67c; good to prime, 60@65c; common to fair, 48@58c; renovated, extras, 53@53½c; firsts, 52@52½c; lower grades, 45@50c; imitation creamery, firsts, 50@51c; ladles, current make, firsts, 47@48c; seconds, 44½@45c; lower grades, 42@44c; packing stock, current make, No. 1, 44½@45c; No. 2, 43½@44c; lower grades, 39@43c.

EGGS.—16,687 cases. Arrivals are somewhat lighter and some receivers are looking for a decrease in receipts next week owing to the disparity of prevailing values here and country cost in respect to a large part of the supply. High qualities of Northern eggs especially such as show some grading and uniformly good size and cleanness are meeting a fair demand at sustained prices, but there is pressure to sell the average prime and ordinary grades for which the market tends in buyers' favor. Nearby white eggs of strictly fancy quality are having a moderate demand. Fresh gathered, extras, dozen, 43½@44c; storage packed, firsts, 42@43c; firsts, northerly sections, 41@42½c; central and southerly sections, 39½@41c; seconds, 38½@39½c; dirties, No. 1, 39@39½c; No. 2 and poorer, 37@38c; checks, good to choice, dry, 37@38c; under grades, 35@36c; State, Pennsylvania, and nearby, Western, hennery whites, fine to fancy, 46@47c; ordinary to prime, 42@45c; gathered whites, ordinary to fine, 42@45c; Pacific Coast whites, extras, 47c; ordinary to fine, 42@46c; Western and Southern, gathered whites, 42@45c; State, Pennsylvania, and nearby, hennery browns, 45c; gathered brown and mixed colors, 41½@44c; duck eggs, nearby Indian Runner, fancy, 64@65c; Baltimore, 64c; Western and prime, Southern, 58@62c; Southern, common to fair, 46@52c.

DISSOLUTION NOTICES.

March 18, 1919.

PLEASE TAKE NOTICE that the copartnership of Nathan Fromm, Lewis A. Berkwits and Rudolph Belth, doing business under the firm name of the American Hat Company at No. 610 Broadway, New York City, has this day been dissolved by mutual consent, and the said business formerly conducted by said copartnership will hereafter be conducted by said Nathan Fromm and Rudolph Belth who have assumed all of the liabilities of the said copartnership, said Lewis A. Berkwits having this day retired from said firm as a partner.

Mr. Lewis a Berkwits having acquired the entire capital stock holdings of the Jane Marsh Co., Inc., will continue the business of said corporation at No. 16 East 40th Street, New York City.

PROPOSALS.

PROPOSALS FOR IRON OR STEEL PIPE, track bolts, boiler tubes, wire lath, anchors, valves, steam whistles, saws, bits, clamps, cutters, dies, drills, files, grommet sets, hammers, punches, screw-drivers, taps, wrenches, double trees, single trees, asbestos cloth, asphalt shingles, and lumber.—Sealed proposals will be received at the office of the General Purchasing Officer, The Panama Canal, Washington, D. C., until 10:30 o'clock A. M., April 4, 1919, at which time they will be opened in public, for furnishing the above-mentioned articles. Blanks and information relating to this circular (1266) may be obtained from this office or the offices of the assistant purchasing agents, 24 State Street, New York City; 606 Common Street, New Orleans, La., and Fort Mason, San Francisco, Calif.; also from the United States Engineer offices in the principal cities throughout the United States.—A. L. Flint, General Purchasing Officer.

SALE OF GOVERNMENT-OWNED (NEW) ENGINEERS' OILERS AND RAILROAD LANTERNS.—Bids will be opened 10 A. M. April 17, 1919, for 500 or more of either of the following items, f. o. b. Jeffersonville, Ind., where they may be inspected: 10,000 one-pt., straight spout, black enameled oilers, refer to S. P. D. No. 585 GS.; 50,000 one-half pt., combination rigid and swing bail, galvanized lanterns, refer to S. P. D. No. 273 GS. Bids to be on special forms which, with particulars, can be obtained upon application to War Dept., Surplus Property Div., Munitions Bldg., Washington, D. C.

OFFICE OF THE COMMISSIONERS OF THE DISTRICT OF COLUMBIA, Washington, D. C., March 19, 1919.—Sealed proposals will be received at this office until 2 o'clock P. M., March 29, 1919, and then opened, for the purchase of grease, recovered from garbage, collected by the Commissioners, D. C., from April 1, 1919, to and including May 31, 1919. Blank forms of proposals, specifications, together with necessary information, may be obtained from the Chief Clerk of the Engineering Department, Room 427, District Building, W. GWYNN GARDINER, C. W. KUTZ, Commissioners, D. C.

U. S. MARSHAL'S NOTICES.

U. S. MARSHAL'S NOTICES.

U. S. MARSHAL'S NOTICES.

UNITED STATES DISTRICT COURT, SOUTHERN DISTRICT OF NEW YORK.

At the suit of the Alien Property Custodian demanding possession thereof under the provisions of the Trading with the Enemy Act, I have seized and hold

BONDS.	Interest.	Date.	Maturity.	Amount.
Atlanta & Charlotte Air Line Ry. First Mortgage	4½%	Jan.-July	1944	$50,000
Atlantic Coast Line R. R., Louisville & Nashville Coll.	4%	May-Nov.	1952	25,000
Atlantic & Danville R. R. First Mortgage	4%	Jan.-July	1948	30,000
Baltimore & Ohio R. R. Equipment, Series "H"	4½%	Apr.-Oct.	1921	10,000
Baltimore & Ohio R. R. Equipment, Series "I"	4½%	Apr.-Oct.	1922	10,000
Baltimore & Ohio R. R. Equipment, Series "J"	4½%	Apr.-Oct.	1923	10,000
Baltimore & Ohio Refunding Mortgage	5%	June-Dec.	1995	25,000
Birmingham Ry., Light & Power Co. General Refunding	4½%	Apr.-Oct.	1954	11,000
Broadway & Seventh Av. R. R. First Mortgage	5%	June-Dec.	1943	5,000
Brooklyn Union Elevated R. R. 4-5% First Mortgages	5%	Feb.-Aug.	1950	50,000
Central Railroad of New Jersey General Mortgage	5%	Jan.-July	1987	5,000
Central Pacific Ry. First Refunding Mortgage	4%	Feb.-Aug.	1949	125,000
Chesapeake & Ohio R. R. & A., Division I, Cons. Mtge.	4%	Jan.-July	1989	5,000
		($100.00 in coupons not cashed.)		
Chesapeake & Ohio Ry. General Mortgage	4½%	Mar.-Sept.	1992	75,000
Chesapeake & Ohio Ry. Convertible	4½%	Feb.-Aug.	1930	25,000
Chicago & Alton R. R. Refunding Mortgage	3%	Apr.-Oct.	1949	50,000
Chicago & Northwestern Ry. General Mortgage	5%	May-Nov.	1987	3,000
Chicago & Western Indiana R. R. Cons. Mortgage	4%	Jan.-July	1952	50,000
Chicago, Lake Shore & Eastern Ry. First Mortgage	4½%	June-Dec.	1969	25,000
Chicago, Milwaukee & Puget Sound Ry. First Mortgage	4%	Jan.-July	1949	100,000
Chicago, Milwaukee & St. Paul Ry. General Mortgage	4½%	Jan.-July	1989	100,000
Chicago, Rock Island & Pacific Ry. Refunding	4%	Apr.-Oct.	1934	50,000
Chicago Union Station Company First Mortgage	4½%	Jan.-July	1963	50,000
Cincinnati, Indianapolis, St. Louis & Chicago R. R.	4%	F. M. A. N.	1936	10,000
Cleveland, Cincinnati, Chicago & St. Louis R. R. Genl. Mtg	4%	June-Dec.	1993	29,000
Colorado & Southern Ry. Refunding & Ext.	4½%	May-Nov.	1935	50,000
Consolidated Gas Co. of New York Convertible	6%	F. M. A. N.	1920	100,000
Delaware & Hudson Co. First & Refunding Mortgage	4%	May-Nov.	1943	100,000
Detroit & Mackinac R. R. First Lien	4%	June-Dec.	1995	100,000
Detroit Terminal & Tunnel First Mtg.	4½%	May-Nov.	1961	50,000
Erie Railroad Co. General Lien	4%	Jan.-July	1996	50,000
Erie Railroad Co. Prior Lien	4%	Jan.-July	1996	25,000
Erie Railroad Pennsylvania Collateral Trust	4%	Feb.-Aug.	1951	50,000
Florida West Shore Ry. First Mtg.	5%	Jan.-July	1934	25,000
German Imperial Government Treasury Bonds	5%	Mar.-Sept.	1918	200,000
Hocking Valley Railway First Cons. Mtg.	4½%	Jan.-July	1999	31,000
Illinois Central R. R., St. Louis Division	3½%	Jan.-July	1951	25,000
Interborough Rapid Transit Co., First and Refdg Mtge	5%	Jan.-July	1966	50,000
Kanawha & Michigan Ry. First Mtge.	4%	Apr.-Oct.	1990	10,000
Kansas City, Fort Scott & Memphis Ry. Refunding	4%	Apr.-Oct.	1936	78,000
Kansas City Southern Ry. First Mtge.	3%	Apr.-Oct.	1950	164,000
Kansas City Southern Ry. Refunding and Impt.	5%	Jan.-July	1950	100,000
Lake Erie & Western R. R. First Mtge.	5%	Jan.-July	1937	4,000
Louisville & Nashville R. R., St. Louis Div., Second Mtge.	3%	Mar.-Sept.	1980	16,000
Macon, Dublin & Savannah R. R. First Mortgage	5%	Jan.-July	1947	20,000
Manhattan Ry. Consolidated Mortgage	4%	Apr.-Oct.	1990	25,000
Minneapolis, St. Paul, Sault Ste. Marie Ry.	4%	Jan.-July	1938	55,000
New York, Chicago, St. Louis R. R. Debentures	4%	May-Nov.	1931	25,000
New York, New Haven & Hartford R. R. Conv. Debentures	6%	Jan.-July	1948	7,000
New York, New Haven & Hartford R. R. Conv. Debentures	3½%	Jan.-July	1956	90,000
New York, Ontario & Western Ry. General Mortgage	4%	June-Dec.	1955	100,000
Northern Pacific R. R. Prior Lien	4%	J.A.J.O.	1997	25,000
Northern Pacific R. R., St. Paul, Duluth Division	4%	June-Dec.	1996	50,000
Oregon-Washington R. R. & Nav. Co. I. & Refdg. Mtge.	4%	Jan.-July	1961	100,000
Philadelphia Co. Convertible Debentures	5%	May-Nov.	1922	50,000
Pittsburgh, Cincinnati, Chicago & St. Louis Ry. Cons. Mtge.	4½%	Feb.-Aug.	1963	50,000
Reading Co. General Mtge.	4%	Jan.-July	1997	50,000
Rio Grande Western R. R. First Mtge.	4%	Jan.-July	1939	20,000
San Antonio & Aransas Pass First Mortgage	4%	Jan.-July	1943	50,000
Seaboard Air Line Ry., Atlanta-Birmingham Div.	4%	Mar.-Sept.	1933	50,000
Seaboard Air Line Ry. Refunding Mtge.	4%	Apr.-Oct.	1959	100,000
Seaboard Air Line Ry. 1st Consolidated Mtge.	6%	Mar.-Sept.	1945	50,000
Southern Pacific R. R., Central Pacific Collateral	4%	June-Dec.	1949	25,000
Southern Ry., St. Louis Div. First Mtge.	4%	Jan.-July	1951	25,000
St. Louis & San Francisco Ry. Prior Lien Mtge.	4%	Jan.-July	1950	112,500
St. Louis & San Francisco Ry. Adjustment Mtge.	6%	Apr.-Oct.	1955	37,500
St. Louis Southwestern R. R. First Mtge.	4%	May-Nov.	1989	50,000
Toledo & Ohio Central Ry. First Mtge.	5%	Jan.-July	1935	12,000
Toledo & Ohio Central Ry. First Mtge., Western Div.	5%	Apr.-Oct.	1935	15,000
Union Pacific R. R. First Lien & Refunding	4%	Mar.-Sept.	2008	50,000
Wabash R. R. Omaha Div. First Mtge.	3½%	Apr.-Oct.	1941	50,000
Western Maryland R. R. First Mtge.	4%	Apr.-Oct.	1952	75,000
Western New York & Penn. R. R. General 3-4%	4%	Apr.-Oct.	1943	20,000
Wheeling & Lake Erie R. R. First Consolidated	4%	Mar.-Sept.	1949	25,000
Wisconsin Central Ry. First Gen. Mortgage	4%	Jan.-July	1949	74,000
STOCKS.				
Atchison, Topeka & Santa Fe R. R. preferred	5%	Feb.-Aug.		25,000
Consolidated Gas Co. of New York	7%	M. J. S. D		25,000
Norfolk & Western R. R. Preferred	4%	F. M. A. N.		20,000
Pennsylvania R. R.	6%	J. A. J. O.		75,000

Notice is hereby given that the cause is appointed for trial at the U. S. Court and Post Office Building, Manhattan, New York, on March 31st, 1919, at the opening of Court. All persons are notified then and there to appear and defend their interest, if any, in said Property. All not appearing will be defaulted.

Dated March 13th, 1919.

FRANCIS G. CAFFEY, U. S. Attorney, Proctor for Alien Property Custodian.

THOMAS D. McCARTHY, U. S. Marshal.

REAL ESTATE FIELD

Held at $1,000,000, the twelve-story apartment house at 929 Park Avenue was resold yesterday at a substantial profit by Meyer & Meyer, operators, to Max N. Natanson.

The structure, which occupies a plot 140 by 100 on the northeast corner of Eighty-second Street and Park Avenue, was purchased by the sellers two weeks ago from the Bankers Trust Company, representing John H. Randolph.

Built in 1911 on the site of the old Winona, the pioneer of apartment house construction on Park Avenue, the structure has been one of the most successful buildings on the avenue. It is fully leased and yields a gross yearly rental of $125,000. William S. Baker negotiated the sale.

Haven Court Resold.

Another quick resale involved Haven Court, a six-story elevator apartment house at the northwest corner of Broadway and 180th Street. This structure, which occupies an irregular plot fronting 96.1 feet on Broadway by 127.4 feet on the street, was resold by Joseph Shenk to the Realty Managers, Inc., Frank Bergrisch, Jr., President. The house contains sixty apartments and had been held at $350,000. Byrne & Bowman negotiated the resale. Mr. Shenk acquired the house three weeks ago from Donald Robertson. Joseph Shenk has also resold to a client of Kleiner & Kleiner 2,070 to 2,080 Arthur Avenue, three five-story houses, on a plot 150 by 100, renting for $26,000 and held at $185,000. B. Harris was the broker. Mr. Shenk acquired these houses yesterday.

Mr. Shenk also bought from the Kingdale Holding Company, through Charles E. Hutchinson, the six-story new-law building at 20 Arden Street, showing a rental of about $10,000 a year.

Broadway Lofts in $500,000 Trade.

Held at $500,000, the eleven-story loft building at 474½ to 476 Broadway, running through to 38 Crosby Street, has been resold by Frederick Brown, operator, to F. J. Heaney, S. K. Everett, and M. R. Lawrence. The structure covers a plot of about 7,500 square feet.

The buyers were represented by the Lewis H. May Company, and in part payment gave a large amount of cash, three colonial Summer homes on the east side of Ocean Avenue, Edgemere, L. I., each 100 by 100, and valued at $60,000; a block of forty-five lots facing on Jamaica Bay, Far Rockaway Boulevard, and Grand View Avenue, valued at $50,000, and two blocks of lots fronting on the same thoroughfare, between Ocean, Neptune, and Beach Avenues, valued at $25,000. The Charles F. Noyes Company negotiated the sale. Mr. Brown bought the property a month ago from the Adams Land and Building Company.

Banker Buys $100,000 Dwelling.

The six-story American basement dwelling, on lot 20.6 by 102.2, held at $100,000, at 23 East Eighty-third Street, was sold by Harry H. Harkness to a prominent banker, who will present the property to his son. The house, which was built about ten years ago by W. W. and T. N. Hall, was acquired on completion by Mr. Harkness. Douglas L. Elliman & Co. negotiated the sale.

$300,000 Heights Deal.

Morgenstern Brothers' Syndicate bought the four five-story apartment houses, occupying a plot 200 by 100, held at $300,000 and renting for $50,000, at 354 to 360 Wadsworth Avenue, from the Zagon Realty Company. S. Grosman was the broker.

North Moore Street Building Sold.

The Markham Realty Company, Clarence W. Eckhardt, President, bought the four-story business building at 19 North Moore Street, adjoining the corner of Varick Street, on lot 21.9 by 75, from the estate of Thomas Martin. E. H. Schreiber was the broker.

Dyckman Apartments Sold.

The Benenson Realty Company sold the five-story apartment house, on plot 80 by 125, held at $150,000 and renting for $20,000, at 10 Sherman Avenue, corner of Arden Street, through Richard H. Scobie.

Society Sells Holding.

Justice Cohalan of the Supreme Court has granted permission to the American Female Guardian Society and Home for the Friendless to sell 418 West Forty-first Street to the Listowel Realty Company for $22,000. The property was purchased by the society in 1868, and is occupied as an industrial school, as a part of the society's industrial work.

The Private Dwelling Market.

Howland Pell sold the five-story house, 20 by 100, at 51 East Sixty-first Street to the 47 East Sixty-first Street Company, Inc., through Douglas L. Elliman & Co. The purchasers will remodel the house into small apartments. The Cruikshank Company represented the seller.

Arthur Hodges bought the four-story residence, on lot 25 by 100.5, at 182 East Sixty-fourth Street from Catherine L. Pell, for occupancy.

Dr. C. D. Meding bought the five-story American-basement dwelling, on lot 17.3 by 100.5, at 113 East Fifty-fourth Street, in which he now resides, from Harry P. Robbins.

Helen Squires sold the five-story American-basement dwelling, 20 by 100, at 18 East Eighty-third Street to J. S. Swan through the Douglas Robinson, Charles S. Brown Co.

The estate of George R. Sheldon sold the four-story dwelling, 21 by 100, at 467 West 144th Street, through the Duff & Brown Company.

Paul D. Cravath sold the large five-story dwelling at 107 East Thirty-ninth Street, near Park Avenue. It occupies a lot 25 by 100, and covers most of it.

Michael Furst sold the four-story dwelling, 14 by 55 by 98.9, at 145 East Thirty-seventh Street, through Pease & Elliman.

James H. Cruikshank has resold to Annie Sanford the three-story dwelling at 43 West 126th Street on lot 20.10 by 100. Goodwin & Goodwin were the brokers.

Church Increases Holding.

The Norwegian Lutheran Church, at 237 and 239 East 123d Street, bought the adjoining property at 241 East 123d Street, a four-story dwelling, on a lot 21 by 100.11, owned by Wilhelmina Kearns. The church now has a plot 71 by 100.11.

Temple Gate of Hope Buys Plot.

The Temple Gate of Hope bought the vacant plot, 50 by 100, on the south side of 177th Street, 106 feet east of Broadway, from Nicholas F. Walsh, contemplating the erection of a $40,000 building on the site. James E. Barry of the Knap & Wasson Co., negotiated the sale.

Tenement Deals.

The Citizens Savings Bank sold the five-story tenement, on plot 25 by 97, at 340 Madison Street, to Harry Abramowitz through Roth & Solomon.

Julius Ridler bought from a client of Frederick De Peyster Foster the five-story triple flat, on lot 25 by 100, held at $26,000, at 5 East 117th Street, through Harry Sugarman.

The three five-story flats, on a plot 75 by 100, at 311 to 315 East Seventy-first Street, have been sold by Sophia Mayso and Theresa Weil.

The Bronx Market.

Cahn & Pittman purchased from Louis Eickwort the two-story private dwelling on lot 25 by 100 at 2,448 Webb Avenue, near 190th Street, through McLernon Brothers.

Sager & Shapiro bought the five-story apartment house, on plot 50 by 118, held at $65,000 and renting for $10,000, at 1,876 Marmion Avenue, from the Kurwin Realty Co. Harry Johnson was the broker.

Benjamin Cohen bought the two five-story apartment houses, on plot 100 by 100, held at $120,000, at 908 to 912 Tiffany Street, from the 908 to 912 Tiffany Street Corporation, through Roth & Solomon.

Charles Wynne bought from John P. Flannery the five-story apartment house with stores, on plot 80 by 50, held at $75,000 and renting for $10,000, at the southwest corner of Southern Boulevard and 180th Street. Alexander Selkin and David Mintz were the brokers in the deal.

Daniel H. Jackson bought from the Agra Holding Co., R. H. Kramer, President, the five-story flat with stores, 41 by 100, through Leitner, Brenner & Starr.

Kano Realty Co., Inc., sold to the Sava Realty Corporation two five-story apartment houses at 882 Beck Street and 865 Fox Street, covering the block on the east side of Intervale Avenue, between Fox and Beck Streets. Joseph Wolkenberg was the broker and Kantrowitz & Esberg, attorneys, represented the purchaser.

The Isaac Lowenfeld Realty Co. bought the five-story apartment, on plot 50 by 100, renting for $9,000 and held at $65,000, at 104 West 174th Street, near Nelson Avenue, from the Benenson Realty Co. L. J. Greenberger was the broker in the deal.

Bronx.

The Wedgewood Company sold the one-story taxpayer, 100 by 85, containing seven stores and held at $50,000, at 2,635 to 2,647 Webster Avenue, through Richard H. Scobie.

Frederick I. Rennert of Boston sold the four-story apartment house, 38 by 120, at 916 Kelly Avenue, to a client of Richard H. Scobie.

The three-story brick house at 2,432 Woodrow Wilson Parkway was sold by Richard H. Scobie for Francis Sullivan.

The Benenson Realty Company bought from William C. Bergen the six-story and two five-story apartment houses on plot 120 by 98, held at $140,000 and renting for $20,000, at the southeast corner of Arthur Avenue and 176th Street.

M. L. & C. Ernst sold to Mrs. Freda F. Schutz the new-law apartment house at 891 East 172d Street, on plot 34 by 100, near the Southern Boulevard.

Abraham Bricker bought from Frederick Brown the five-story apartment house at 1,220 Grand Boulevard and Concourse, on plot 77.6 by 105.6. The house was held at $120,000 and rents for about $17,000.

Louise Bross sold the five-story apartment with stores, 37.6 by 100, held at $45,000 and renting for about $7,000, at the southwest corner of 151st Street and Prospect Avenue, through C. E. Deppeler.

Jacob Fischel and Harold Melson purchased from the Acre Building Company the two five-story apartments occupying a plot 100 by 100 at Park Avenue and 185th Street, held at $120,000. Krakauer & Henry were the brokers.

Brooklyn.

Cahn & Pittman sold the two and one-half-story frame dwelling on lot 35 by 100 at 1,754 East Fourteenth Street to Bernard Carneol through James Thorndike.

Meister Builders, Inc., sold the two-family brick house at 1,645 Eighty-fourth Street to N. Grippo for occupancy.

Mary A. Sullivan sold the three-story brick single flat at 229 Seventh Street to Christian L. Meyer through F. C. Sauter.

Rufus T. Griggs sold the plot 60 by 100 on the north side of Seventy-first Street, 220 feet east of Thirteenth Avenue, to Palermo Brothers, who will immediately improve the property with three two-family brick houses. B. J. Sforza negotiated the sale.

Queens Borough Sales.

The Wappler Electric Company bought from the Claremont Holding Company, through the Roman-Callman Company, a solid block on Harris Avenue, near the Queensboro Bridge Plaza, in Long Island City. The purchasers will erect a three-story reinforced concrete factory on the site, in which they will gather their several plants, now scattered throughout Manhattan.

The XLNT Homes Corporation sold to T. Buxbaum a plot, 100 by 200, at the northwest corner of Lincoln Avenue and West Street, Jamaica, and Mr. Buxbaum made an immediate resale of the same premises to M. Gross, a builder.

The Chapin Realty and Construction Company has sold to F. Prentiss a plot, 40 by 100, on the north side of Cypress Avenue, west of Murray Street, Flushing.

R. Galucci has sold to L. Tribuno a plot, 70 by 100, on the north side of Bayside Boulevard, west of Bayside Terrace, Bayside.

Suburban Sales.

Mary A. Givens sold her residence on Broadview Avenue, New Rochelle, N. Y., to Charles Pausner, through the Pelham office of Fish & Marvin.

Frederick Mortensen bought a cottage on Manor Road, in the Westerleigh section, West New Brighton, Staten Island, through W. S. E. Hall.

The Linn estate, on Somerstown Road, Ossining, N. Y., consisting of twenty-five acres, with house, farm buildings, and orchards, held at $45,000, was sold to James Clarke through George Howe.

Pauline Hartung sold the Lorenzo Hotel, on Chase Avenue, Rockaway Beach, to Bessie Stroker, through Roth & Solomon.

Max Green bought a plot of lots on the north side of Jervis Lane, East, at Far Rockaway, L. I., from the Orinoco Realty Company, through H. Frankfort.

Albert S. Brown bought the Port Washington property of the George W. Tibbits estate through Pell & Tibbits.

Otto Meyer bought the hospital and twenty-one acres of land at Hartsdale, owned by the Sisters of Misericordia, and will build a residence on the property. W. J. Ackerman negotiated the sale.

J. M. Eckenrode sold his residence at Cedar Knolls, Bronxville, N. Y., to Harold Flammer. George Howe negotiated the sale.

Commercial Leases.

Picker Enterprises, David B. Picker, President, leased through Leitner, Brener & Starr the Clinton Theatre, a 1,500-seat film theatre, at Clinton and Delancey Streets, for a term of years for rentals aggregating $350,000. This is the ninth in a chain of theatres operated by this concern.

The Schulte Realty Company leased the five-story building at 25 Pearl Street to Jackson's for a term of twelve years at an aggregate rental of over $150,000, through Herbert Hecht & Co.

E. P. La Place leased the store and basement at 405 Madison Avenue through Royal Scott Gulden, in conjunction with Douglas Elliman & Co.

The City Real Estate Improvement Company, Paul Henry Zagat, President, has added to its holdings on Fifty-seventh Street the five-story building at 363 West Fifty-seventh Street, northeast corner of Columbus Avenue, which was acquired from Henry C. Copeland on a ninety-nine-year lease, with rentals aggregating about $1,000,000. The lessee intends to remodel into studio apartments.

THE BUILDING DEPARTMENT.

Hanover Square, 8 to 12, for a four-story office building, 80.7x47.3; Atlantic and Pacific Steamship Corp., 7 Hanover Square, owner; J. W. O'Connor, 3 West 29th St, architect, $80,000.

Laight St, 52, for a one-story warehouse, 25x70; Markham Realty Corp., 31 Nassau St, owner; A. N. Allen, 2 West 45th St, architect, $9,000.

Longwood Av, s w corner of Whitlock Av, one-story brick garage, 100x100; Whitton Realty Co., Jacob Sanders, 950 Avenue St. John, President, owner; Irving Margon, 355 East 149th St, architect, cost, $15,000.

Alterations.

Items under $5,000 omitted.

84th St, 34 West, to a four-story dwelling; I. Flate, 540 Amsterdam Av, owner; C. B. Brun, 216 West 34th St, architect, $4,995.

68th St, 315 West, to a four-story garage; Hudson Motor Car Co. of New York, Inc., 1,842 Broadway, owner; E. J. Moeller, 103 Park Av, architect, $8,000.

Lexington Av, 1,273, to a five-story tenement; Ande Realty Co., 2 Rector St, owner; Gronenberg & Leuchtag, 303 5th Av, architects, $3,000.

125th St, 63 to 65 West, to a four-story stores, lofts, &c., building; J. Sobel, premises, owner; B. H. & C. N. Whinston, 2 Columbus Circle, architect, $15,000.

47th St, 306 to 310 East, to a four-story storage; Hillman Co., 567 3d Av, owner; M. J. Harrison, World Building, architect, $3,500.

Orchard St, 145, to a six-story stores and cellar building; Mendel Singer Real Estate Co., Inc., 1,801 7th Av, owner; E. M. Adelsohn, 1,778 Pitkin Av, Brooklyn, architect, $8,000.

55th St, 63 West, to a four-story dwelling and cellar building; M. Byron and G. Berdell, 103 West 86th St, owners; Stephanson & Wheeler, 2 West 45th St, architects, $8,500.

57th St, 511 West, to a one and three-story stable and warehouse; E. G. Johnson, 1,123 Broadway, owner; N. McGlashan, 1,123 Broadway, architect, $5,000.

Gouverneur St, 27, to a three-story dwelling; Empire State Holding Corp., 37 Liberty St, owner; R. Prager, 37 Liberty St, architect, $3,000.

RESULTS AT AUCTION.

By Henry Brady.

139th St, 257 West, n s, 113.1 ft e of 8th Av, 19x99.11, four-story dwelling; Equitable Life Assurance Society against G. E. Ford et al.; Alexander & G., attorneys; due, $10,018.04; taxes, &c., $27.95; to the plaintiff for $8,000.

By Joseph P. Day.

139th St, 235 West, n s, 349.8 ft e of 8th Av, 18.2x99.11, four-story dwelling; Equitable Life Assurance Society against T. F. Maguire et al.; Alexander & G., attorneys; due, $9,416.50; taxes, &c., $203.86; to the plaintiff for $8,000.

REAL ESTATE TRANSFERS.

With name and address of purchaser and attorney. When attorney's name is omitted address party of the second part.

Manhattan.

ATTORNEY ST, e s, 150 ft n of Stanton St, 25x100.5; Herman Hochstein to M. Rosenfeld, 1,819 Mohegan Av, Bronx, mtg $19,500, all liens; attorney, Phil. D. Shapero, 119 Nassau St....$1

BROADWAY, 388, e s, 111.3 ft s of Walker St, 27.9x175 to w s of Courtlandt Alley; A. Sillcock to Lawyers Realty Co., 160 Broadway, mtg $55,000, all liens, b. and s., March 20....$1

FRONT ST, 72, n w s, 38.5 ft s w of Old Slip, 19.11x85.8; John J. Riker et al. executors, to Harry K. Grigg, Mount Vernon, N. Y.; attorney, Title Guarantee and Trust Co., 176 Broadway....$33,000

SAME PROPERTY; Harry K. Grigg to Harry R. Hillard, Nyack, N. Y., mtg $25,000, b. and s., March 20; attorney, same....$100

LUDLOW ST, 14, e s, 32.4x87.4; F. R. Peixotto to Broadway Savings Institution, 7 Park Place, mtg $51,000, all liens, March 4; attorney, Richard Kelly, 233 Broadway..$1

MOTT ST, 161, w s, 25x100; Sophia Meyer to Jennie Paley, 696 Cauldwell Av, all liens, Feb. 18; attorneys, Gruenstein & M., 230 Grand St....$1

NAGLE AV, 59 and 61, s e s, 150 ft s w of Ellwood St, 50x125; Julius W. Baler to College Holding Co., 118 West 120th St, mtg $44,750, March 19; attorneys, Morrison & Schiff, 320 Broadway....$100

NORFOLK ST, e s, 49 ft n of Grand St, 20.3x18; Michael Lane and another, executors, to Ellen Lane, 221 North St, Jersey City, and Mary C. Daly, 358 12th St, Brooklyn, correction deed, Feb. 27....$5,500

SHERMAN AV, 10, n w s, at s w s of Arden St, 80x125; Ralph L. Crow to Benenson Realty Co., 509 Willis Av, mtg $75,000, all liens, March 14; attorney, Title Guarantee and Trust Co., 176 Broadway....$1

SAME PROPERTY; Benenson Realty Co. to Henry F. Keil, 401 East 163d St, mtg $94,000, all liens, March 20; attorney, Title Guarantee and Trust Co., 176 Broadway.$100

SOUTH ST, 90, n w s, 40.10 ft n e of Burling Slip, 20.4x69.8x20.2x69.9; Thomas G. Dickinson to Nina Van R. Vail, 30 Pine St, New York City, and Susan Van R. Strong, 2,036 Delancy Place, Philadelphia, Penn., ⅓ part, all liens, Dec. 24, 1918; attorney, Title Guarantee and Trust Co., 176 Broadway....$6,000

SAME PROPERTY; J. Byvancke Dickinson to same, ⅓ part, all liens, Dec. 26; same attorney....$6,000

SAME PROPERTY; Charles E. Dickinson, by Robert S. Kearey, guardian, to same, ⅓ part, b. and s., all liens; attorneys, Lester & Russell, 31 Nassau St....$6,000

6TH ST, 525 East, n s, 25x90.10; James R. Roosevelt et al., trustees, to Thomas G. O'Connor, 4 West 87th St, all liens, March 19; attorney, Lawyers Title and Trust Co., 160 Broadway....$1

9TH AV, e s, 59.8 ft n of 15th St, 19.1x100; Ephraim Bass to Donald H. Elder, 333 West 14th St, and Milo M. Wells, 2,236 University Av, Bronx, mtg $6,500, all liens, March 20; attorney, New York Title and Mortgage Co., 135 Broadway....$100

9TH AV, 76 and 78, e s, 78.10 ft n of 15th St, 38.8x100x47.11x100; Bee Holding Co. to Donald H. Elder, 333 West 14th St, and Milo M. Wells, 2,236 University Av, Bronx, mtg $16,000, all liens, March 20; attorney, New York Title and Mortgage Co., 135 Broadway....$100

59TH ST, s s, 65 ft w of 2d Av, 20x100.5; Morgan J. O'Brien et al., executors of John D. Crimmins, to the Crimmins Operating Co., 624 Madison Av, b. and s., March 20; attorney, New York Title and Mortgage Co., 135 Broadway....$16,000

61ST ST, 154 East, s s, 19x100.5; Pauline K. Schrenkeisen to James J. Costello, 157 Vermilyea Av, mtg $20,000, all liens, March 20; attorney, Harold C. Knoeppel, 5 Beekman St....$100

84TH ST, 320 West, s s, 19.11x102.2; Ellen Johnson to James Moffet, 330 West 84th St, Aug. 26, 1918....$1

93D ST, 64 West, s s, 100 ft e of Columbus Av, 100x37.6x irregular; Francis K. Pendleton and another, trustees, to Annetta Kosofsky, 251 West 111th St, mtg $33,000, all liens, b. and s., March 14; attorneys, Anderson, I. & A., 25 Broad St....$35,000

95TH ST, n s, 100 ft e of Amsterdam Av, 50x100.8; Marie Hartmann to Marie H. Wilcox, 785 DeKalb Av, Brooklyn, all liens, Feb. 14; attorneys, Sayers Bros., 31 Nassau St....Gift

98TH ST, 167 West, n s, 127.6 ft e of Amsterdam Av, 33x15x irregular; William Sherwood to S. Blechman, 137 West 76th St, all liens, March 20....$1

101ST ST, 317 East, n s, 29x100.11; Rosie Punch to Bertha Leipzig, 118 West 112th St, quitclaim, March 19; attorney, Title Guarantee and Trust Co., 176 Broadway....$1

SAME PROPERTY; Bertha Leipzig to Louis Silver, 132 East 123d St, mtg $17,000, all liens, March 21; attorney, same....$100

109TH ST, 425-35 East, n s, 148x97.4; Metropolitan Savings Bank to Elkay Builders Corp., 132 Nassau St, all lines, March 19; attorneys, A. S. & W. Hutchins, 84 William St....$1,000

111TH ST, 150 West, s s, 40x100.11; David Hertzog to Marie Fuchsman, 203 West 111th St, all liens, mtg $53,750; attorney, Leo Schafran, 51 Chambers St....$1

114TH ST, 237 East, n s, 175 ft w of 2d Av, 25x100.11; Gerolima Pardi to Nunzio Branca, 335 East 112th St, mtgs $11,500, all liens, March 20; attorney, Lawyers Title and Trust Co., 160 Broadway....$1

111TH ST, 150 West, s s, 40x100.11; M. Fuchsman to Nettie Osterwell, 150 West 111th St, mtg $53,750, all liens, March 20; attorney, Leo Schafran, 51 Chambers St.$100

115TH ST, 118 West, s s, 25x100.11; Mark Newman et al. to Frances H. Newman, 1,537 East 14th St, Brooklyn; attorney, Henry Herz, 41 Park Row....$1

116TH ST, n s, 360 ft e of 8th Av, 40x100.11; Marcus Goldfarb to J. & A. Stone Realty Co., 42 West 114th St, mtg $40,000, all liens, March 19; attorney, Nathan H. Stone, 346 Broadway....$100

117TH ST, 303 East, n s, 24x50, foreclosure; Winter Russell, referee, to Metropolitan Savings Bank, 59 Cooper Square East; attorneys, A. S. & W. Hutchins, 84 William St....$8,000

124TH ST, 218-28 East, s s, 16x100.11; Milton M. Silverman et al., executors, &c., to See-Em Holding Co., 30 East 42d St, all liens, March 20; attorney, E. S. Cohen, 160 Broadway....$1

146TH ST, 218 and 220 West, s s, 40x99.11; Monmouth Holding Co. to Plumbers' Realty Co., 135 Broadway, mtg $35,000, all liens, March 15; attorneys, Lind & Pfeiffer, 46 Cedar St....$1

Bronx.

BATHGATE AV, 2,088, e s, 16.5x69.11; Willian F. Weber to Margaret C. Tansy, 2,088 Bathgate Av, mtg $3,000, March 20; attorney, New York Title and Mortgage Co., 135 Broadway....$100

BRISTOW ST, 1,387, w s, 25x59.3; Francis Seitz and another to Anna H. Murphy, 1,387 Bristow St, two-thirds part; March 20; attorney, C. A. Furthman, 3d Av and 148th St....$2,668

BROOK AV, 1,262, e s, 45.6x irregular; Jay Tee Bee Holding Co. to Dwight Realty Co., 350 Broadway, mtg $30,000, March 20; attorneys, Goldfein & W., 350 Broadway..$100

COURTLANDT AV, s e s, 84 ft s w of 162d St, 28x115x102.6; Frances M. Schleininger to Frances K. Schleininger, 123 2d Av, New Brighton, S. I., Aug. 30, 1916; attorney, Title Guarantee and Trust Co., 176 Broadway....$1

SAME PROPERTY; Harry F. Schleininger to same, Oct. 30, 1916; same attorney....$1

SAME PROPERTY; Arthur F. Schleininger to same, Oct. 30, 1916; same attorney....$1

SAME PROPERTY; Charles J. Schleininger to same, Oct. 31, 1916; same attorney....$1

SAME PROPERTY; Victoria Schleininger to same, Oct. 24, 1916; same attorney....$1

DAVIDSON AV, s e corner of North St, 100x15; Newat Realty Co. to Tillie Isaacson, 512 East 145th St, and another, mtg $8,000, April 20, 1919; attorneys, Hirleman & V., 391 East 149th St....$1

EVELYN PLACE, n w corner of Davidson Av, 25x100; Harry Cahn to John G. H. Klemeyer, 404 East 141st St, mtg $21,500, March 20; attorney, Title Guarantee and Trust Co., 176 Broadway....$100

FAIRMOUNT PLACE, 804, s s, 18.6x83.10; Fannie Kupler to Pincus Marlowe, 1,558 Minford Place, mtg $4,000, March 20; attorney, J. Stutsky, 220 Broadway....$100

FINDLAY AV, 1,300, e s, 21x100; Benjamin Pollak to Jennie H. Pollak, 1,300 Findlay Av, one-half part, mtg $4,500; attorneys, Pompan, P. & L., 203 Broadway....$1

SAME PROPERTY; Louis Pollak to same, one-half part, mtg $4,500, March 14; same attorneys....$1

GRAND BOULEVARD AND CONCOURSE, e s, 158.9 ft n of Fordham Road, 100x100; James F. Walker to Anna Vogel, 918 Leggett Av, mtg $85,000, March 20; attorney, Title Guarantee and Trust Co., 176 Broadway....$100

GRAND BOULEVARD AND CONCOURSE, e s, 92.11 ft s of 174th St, 52.3x115.11x50x100.9; Laura E. Walker to Madeline A. Carey, 1,359 Findlay Av, mtg $3,250, March 20; attorney, Title Guarantee and Trust Co., 176 Broadway....$100

GRAND BOULEVARD AND CONCOURSE, e s, 71 ft s of 178th St, 33.5x104.6x32x116; Marie Abenschein to Benenson Realty Co., 509 Willis Av, March 15; attorney, Benenson Realty Co., 509 Willis Av....$100

INTERVALE AV, e s, at n w s of Fox St, (865,) 115x43.1x100x100; also Beck St, 882, s e s, at e s of Intervale Av, 55.7x100x112.6x115; Kano Realty Co. to Sava Realty Corp., 320 Broadway, mtg $168,500, March 20; attorneys, Kantrowitz & E., 320 Broadway....$1

LOT 2, map of Van Cortlandt estate; Henry H. Ludwig to Elsie M. Ludwig, Woodmere, L. I., mtg $2,900, March 20; attorney, Frank Betlerton, 160 Broadway....$100

LOTS 75 to 78, map of Lott G. Hunt estate; Lewis Truckenbrodt to Emily M. Naumann, 223 East Tremont Av, mtg $1,000, March 12; attorney, Emily M. Naumann, 223 East Tremont Av....$100

LOT 216, Map No. 4 of St. Raymond's Park; Libera Lepore to Thomas Morris, 153 East 149th St, March 20; attorney, Title Guarantee and Trust Co., 176 Broadway....$100

LYON AV, n w corner of Zerega Av, 100x50; Norbert Robillard to Norbert Robillard Co., 1,509 Zerega Av, mtg $38,000, March 20; attorney, Title Guarantee and Trust Co., 176 Broadway....$1

SAME PROPERTY; Norbert Robillard Co. to Anna Beck, 230 Willis Av, mtg $3,800, March 20; attorney, same....$100

ROAD from Macombs Dam to Fordham Corners, n w s, at land of Johnson & Archer, 421 x irregular, also Andrews Av, e s, — ft n of 179th St, gore; also Andrews Av, n e corner of 179th St, — x —; also land in Manhattan; Jas. L. Breese to Sidney Breese et al, trustees, 38 East 23d St, March 21; attorneys, Graves, M. & Y., 111 Broadway....$1

ROAD from New York to Boston, at n w corner of land of S. B. Odell, runs s — to land of Holler x w — x s w — x n — to road x e to beginning, contains 4 acres; George A. Mead to Margaret Holler, 3,974 Boston Road, Feb. 19; attorney, H. B. Chambers, 115 Broadway....$1

RYER AV, e s, 153.2 ft s of 183d St, 25x100; Matilda L. Stock and another to Angelina Colitti, 2,301 Belmont Av, mtg $5,000, March 11; attorney, Title Guarantee and Trust Co., 176 Broadway....$100

STEBBINS AV, 1,402, s e corner of 170th St, 33.8x90.1; Markstone Realty Co. to Beatrice S. Weil, 52 East 75th St, mtg $20,000, March 21; attorney, Lawyers Title and Trust Co., 160 Broadway....$1

TAYLOR AV, 1,243; Minna B. Vielberth to Michael Snyder, 516 East 88th St, mtg $2,000, March 1; attorney, Title Guarantee and Trust Co., 176 Broadway....$100

VALENTINE AV, n w corner of 181st St, 62.11x100; Sussbin Holding Corp. to Monmouth Holding Co., 37 Liberty St, mtg $49,000, March 17; attorney, P. D. Shapiro, 119 Nassau St....$1

VYSE AV, 1,471 and 1,473, w s, 50x100; Custave Halpern to Bathgate Realty Corp., 277 Broadway, mtgs $40,523, March 18; attorneys, Price Bros., 271 Broadway....$100

SAME PROPERTY; Bathgate Realty Corp. to Harvey C. Price, 131 West 110th St, mtgs $40,523, March 20; attorneys, same..$1

WALTON AV, w s, 92.7 ft s of Tremont Av, 75x100; Bertelsen Realty Co. to Arrow Holding Corp., 217 Broadway, mtgs $58,000, March 20; attorneys, Morrison & S., 320 Broadway....$100

SAME PROPERTY; Arrow Holding Corp. to Harry A. Lanzner, 1,104½ 5th Av, Asbury Park, N. J., and another, mtg $5,800, March 20; attorney, same....$100

WEBSTER AV, w s, 130.8 ft n of 194th St, 25.1x78.3; also Webster Av, w s, 155.9 ft n of 194th St, 75x85.8x75x78.3; Henry F. Keil to Denwood Realty Co., 509 Willis Av, March 20; attorney, New York Title and Mortgage Co., 135 Broadway....$100

WESTCHESTER AV, 3,251, n e corner of St. Paul's Place, 98.11x144.7; Emilie M. Miller to Theresa Hoffmann, Fort Schuyler Road and Eastern Boulevard, mtg $6,000, March 18; attorney, J. Kadel, 370 East 149th St..$100

149TH ST, 153 East, n s, 17.8x irregular; Thomas Morris to Bemamino Lefore, 466 Mott Av, mtg $4,000, March 20; attorney, Title Guarantee and Trust Co., 176 Broadway....$100

151ST St, 294 East, s s, 25x118.5; Annie Magro to Antonio Cascia and another, 525 West 125th St, mtg $3,200, March 20; attorney, Lawyers Title and Trust Co., 160 Broadway....$100

172D ST, n s, 67 ft w of Minford Place, 33x100; John G. H. Kiemeyer to Frida Silberschutz, 235 East 79th St, mtg $14,000, March 20; attorney, Title Guarantee and Trust Co., 176 Broadway....$100

167TH ST, s s, 73.10 ft w of Fox St, runs s 83.2 x s 0.2 x w 19.11 x s 83.9 x e 20; Thos. J. Lenihan to Wm. J. Clark and another, 1,438 Benson Av, mtg $7,000, March 10; attorneys, Dunn & D., 261 Broadway....$100

ASSIGNMENTS OF MORTGAGES.

Manhattan.

AMSTERDAM AV, 2,113; New York Title and Mortgage Co. to Greater New York Savings Bank, 498 5th Av, Brooklyn; attorney, New York Title and Mortgage Co., 135 Broadway....$38,500

BROOME ST, 489-93; New York Title and Mortgage Co. to Charles Strauss, 317 West 75th St, and another, trustees; address, 135 Broadway....$33,000

CENTRAL PARK WEST, s w corner of 89th St, mtg $35,000; Barclay Holding Corp. to Sir Lea Corp., 74 Broadway; attorneys, Strasbourger & S., 74 Broadway....$1

FORT WASHINGTON AV, s e corner of 178d St; Walter C. Flanders and another, trustees, to Mary R. Wright, at s w corner of Fort Washington Av and 174th St; attorney, Charles G. Moses, 299 Madison Av...$12,000

PARK AV, w s, 83d to 84th St, 204.4 on avenue and 275 on 84th St; Title Guarantee and Trust Co. to Bond and Mortgage Guarantee Co., 175 Remsen St, Brooklyn, and Bond and Mortgage Guarantee Co. to the Bank for Savings, 280 4th Av; address 176 Broadway, two assignments, each....$240,000

2D AV, 1,330; James A. Trowbridge, executor, to New York Title and Mortgage Co., 135 Broadway....$7,500

17TH ST, n s, 111.8 ft e of 2d Av, mtg now $3,500; Jennie Schaap to Charles Young, 133 West 11th St; attorney, Thomas K. McCarthy, 50 Broad St....$100

70TH ST, 37 WEST; Florence V. C. Parsons, executrix and trustee of Benjamin H. Field, to Ben Hillman, 525 West End Av; attorney, New York Title and Mortgage Co., 135 Broadway....$22,500

94TH ST, 310 WEST; Greenwich Savings Bank to Reuben L. Maynard, 645 West End Av, and another, trustees; attorneys, Middlebrook & B., 46 Cedar St....$88,500

Bronx.

ANDREWS AV, e s, 170.8 ft s of 183d St, 34x100; John H. MacCracken, executor, to Henry N. MacCracken, Vassar College, Poughkeepsie, N. Y.; attorneys, Van Zandt & W., 220 Broadway....$1

BROWN PLACE, n w corner of 134th St, 70x14.11; also 134th St, n s, 78.10 ft w of Brown Place, 16.5x85; Michael Kelly, trustee, to Joseph W. Kennedy, Victoria, Australia; attorneys, Sullivan & C., 49 Wall St....$10,000

FREEMAN ST, s w corner of Vyse Av, 50x93; Rondout Savings Bank to Lawyers Mortgage Co., 59 Liberty St; attorney, Lawyers Mortgage Co., 59 Liberty St....$43,000

HOLLAND AV, 1,902; Maria A. Watson to Patrick Sheridan, 5,673 Broadway; attorney, Patrick Sheridan, 5,673 Broadway.$3,000

HOME ST, 936; Lawyers Title and Trust Co. to Felix M. Warburg and another, exrs.; attorneys, Mackellar & G., 43 Cedar.$38,000

SAME PROPERTY; Wilma P. Stern and another, exrs., to Dollar Savings Bank, 2,737 3d Av; attorney, same....$32,000

LOTS 26 and 27, map of Edgewater Realty Co. and another; G. W. Dannenfelser to Elizabeth Volz, 2,315 Gleason Av; attorney, Title Guarantee and Trust Co., 176 Broadway....$500

164TH ST, 1,030 East; Paul Sussman to Samuel Schwartz, 250 West 139th St; attorney, Samuel Schwartz, 250 West 139th St....$7,000

RECORDED LEASES.

With name and address of lessee.

Manhattan.

LEXINGTON AV., 1,878, cor. s. & b.; Sterson Realty Corp. to Abr. G. Lichtenstein, 1,880 Lexington Av, 5 years, from May 1, 1880; address, S. A. Hyman and another, 167 East 121st St....$1,080

THIRD AV, 485-87, all; Seitz Realty Co. to Violet Realty Corp., 51 Chambers St., 3 years, from Sept. 1, 1918; attorney, I. H. Taylor, 51 Chambers St....$10,500

140TH ST, 151-69 West, all; Harted Realty Co., to I. & M. Realty Co., 152 East 34th St, 5 years, from May 1, 1919; attorney, Isidor H. Taylor, 51 Chambers St....$43,500

Bronx.

BOSTON ROAD, 2,003, 2d and 3d floors, &c.; Frank C. Miller and another to Leo Dow, 2,017 Boston Road, 9 7-12 years, from Oct. 1, 1918; attorney, Leo Dow, 2,003 Boston Road....$1,500 and $2,001

RECORDED MORTGAGES.

With name and address of lender and lender's attorney. Interest is at 5 per cent. unless otherwise specified.

Manhattan.

BEAVER ST, 14-16, s e corner of New St, 41x73.8x irregular, 8-15 parts, a t, Feb. 24; Howard C. Smith to Edw. C. Moen, 337 West 70th St, and another, trustees, 3 years; attorney, Title Guarantee and Trust Co, 176 Broadway....$45,000

FRONT ST, 72, n w s, 38.5 ft s w of Old Slip, 19.11x85.8, P. M. March 20; Harry K. Grigg to John J. Riker, 110 East 37th St, et al., exrs., 5 years; attorney, Samuel Riker, Jr., 19 Cedar St....$25,000

GRAND ST, 61-67, s s, 84.1x50, March 21; Hermann Siefke to Lawyers' Mortgage Co., 59 Liberty St, due an interest as per bond....$10,000

NAGLE AV, 59-61, s e s, 50x125, P. M. March 19; College Holding Co. to Benenson Realty Co., 509 Willis Av, Bronx, due Feb 28, 1925, 6 p. c., prior mtg $47,850; attorneys, Elfers & Abberly, 277 Broadway....$9,000

SHERMAN AV, 10, n w s, at s w s of Arden St, 8x125, P. M. March 20; Berenson Realty Co. to Ralph L. Crow, Rye, N. Y., 3 years, 6 p. c., prior mtg $75,000; attorney, Title Guarantee and Trust Co., 176 Broadway....$19,000

SOUTH ST, 88, 89, and 90, n w s, at n e s Burling Slip, 37-39, 61.2x89.11x63.1x90.6, Dec. 31; Nina Van R. Vail and another to Union Square Savings Bank, 20 Union Square, due and interest as per bond, prior mtg $33,000; attorney, Title Guarantee and Trust Co., 176 Broadway....$19,000

3D AV, 616, w s, 23.11x79.11, March 21; James A. Devine to Frederike Koppelmann, 1,410 Crotona Park East, due and interest as per bond, prior mtg $6,000; attorney, Title Guarantee and Trust Co., 176 Broadway....$2,000

34TH ST, 467 West, n s, 20.10 ft e of 10th Av, 20.10x74.1, re-recorded from Jan. 20, 1905, addding wife's name, Jan. 20, 1905; Abraham J. Benaim and Hannah, his wife, to Title Guarantee and Trust Co., 176 Broadway, due and interest as per bond....$10,000

55TH ST, 518-26 West, s s, 125x200.10 to n s of 54th St, 525-33 West, March 20; Jacob New Realty Co. to Union Square Savings Bank, 20 Union Square, 5 years, 5½ p. c.; attorney, Stephen P. Nash, 30 Pine St....$85,000

93D ST, 64 West, s s, 100 ft e of Columbus Av, 100x37.6x irregular, P. M. March 19; Annetta Kosofsky to Francis K. Pendleton, 7 East 86th St, and another, trustees, due Jan. 29, 1924; attorneys, Anderson, I. & A., 25 Broad St....$33,000

107TH ST, 425-435 East, n s, 148x97.4, P. M. March 21; Elkay Builders' Corporation to Metropolitan Savings Bank, 59 Cooper Sq. East, 10 years; attorneys, A. S. & W. Hutchins, 84 William St....$25,000

SAME PROPERTY, March 21; same to same, 10 years, building loan; attorneys, same....$25,000

111TH ST, 150 West, s s, 40x100.11, P. M. March 18; Marie Fuchsman to David Hertzog, 501 West 121st St, due March 20, 1925, 6 p. c., prior mtg $42,000; attorneys, Lind & P., 46 Cedar St....$9,250

114TH ST, 237 East, n s, 175 ft w of 2d Av, 25x100.11, P. M. March 20; Nuncio Branca to Gerolima Pardi, 237 East 114th St, due July 2, 1922, 6 p. c., prior mtg $9,000; attorney, C. Zerbarina, 346 Broadway..$2,500

116TH ST, 227-29 West, n s, 40x100.11, P. M. March 19; J. & A. Stone Realty Co. to Marcus Goldfarb, 55 West 95th St, 5 years, 6 p. c., prior mtg $40,000; attorney, Julius Levy, 256 Broadway....$5,000

146TH ST, 218-220 West, s s, 40x99, P. M. March 15; Plumbers' Realty Co. to Monmouth Holding Co., 37 Liberty St, 4 years, 6 p. c.; attorneys, Lind & P., 46 Cedar St....$3,000

Bronx.

BRIGGS AV, s e corner of 199th St, 48.1x106.5; Hilda Realty Co. to Daniel Houlihan, 2,867 Bainbridge Av, March 18, 5 years, 6 p. c.; attorney, J. S. Little, 15 William St....$14,000

BRIGGS AV, e s, 48.1 ft s of 199th St, 48x107.5x40.1x102.9; same to same, prior mtg $32,000, March 18, 5 years, 6 p. c.; attorney, same....$11,000

BROOK AV, 1,262, e s, 45.6x irregular; Dwight Realty Co. to Jay Tee Bee Holding Co., 1,449 Boston Road, prior mtg $30,000, March 20, 3 years, 6 p. c.; attorney, R. Loewenthal, 1,321 Boston Road....$6,200

BRISTOW ST., 1,387, w s; 25x59.3; Anna H. Murphy to Gustav Schlette, 1390 Bristow St.; prior mtg $1,000, March 20, 3 yrs, 6 p c; attorney, C. A. Furthman, 3d Av & 148th St....$1,000

EVELYN PL, n e corner of Davidson Av, 25x100; John G. H. Klemeyer to Barclay Holding Corp., 217 Broadway, prior mtg $21,500, March 20, due Sept. 20, 1921, 6 p. c.; attorney, J. H. Zieser, 217 Broadway....$3,000

FAIRMOUNT PLACE, 804, s s, 18.6x83.10; Pincus Marlowe to Fannie Kupler, 804 Fairmount Place, prior mtg $4,000, March 20, due July 1, 1921, 6 p. c.; attorney, M. Berkowitz, 74 Broadway....$1,000

FRANKLIN AV, e s, 205.1 ft s of Jefferson Av, 19.10x145; Lena Smith to Universal Credit Union, 15 Park Row, March 15, 1 year, 6 p. c.; attorney, J. A. Springstead, 641 Washington St....$3,500

GRAND BOULEVARD AND CONCOURSE, 1,938, e s, 33.5x125.9x32x116; Benenson Realty Co. to Marie Abandschein, 1,938 Grand Boulevard and Concourse, March 15, 5 years, 5½ p. c.; attorney, J. M. Ruck, 99 Nassau St....$10,000

GRAND BOULEVARD AND CONCOURSE, e s, 158.7 ft n of Fordham Road, two lots, each 50x100; two mtgs, each $15,000; Anna Vogel to James F. Walker, 2,573 Grand Boulevard and Concourse, March 20, due March 1, 1929, 6 p. c.; attorney, Title Guarantee and Trust Co., 176 Broadway..$30,000

LYON AV, n w c Zerega Av, 100x50 ft; Anna Beck to Norbert Robillard, 1509 Zerega Av; prior mtg $38,000, March 20, due July 1, 1919, 6 p. c.; attorney, Title Guarantee and Trust Co., 176 Broadway....$3,750

RYER AV, e s, 153.2 ft s of 183d St, 25x100; Angelina Colitti to Matilda L. Stock, Lloyd, N. Y., and another, March 12, 2 years, 6 p. c.; attorney, Title Guarantee and Trust Co., 176 Broadway....$1,500

VALENTINE AV, n w corner of 181st St, 62.11x100; Monmouth Holding Co. to Sussbin Holding Corp., 448 East 167th St, prior mtg $49,000, March 20, 3 years, 6 p. c.; attorney, P. D. Shapiro, 119 Nassau St....$15,000

VYSE AV., w s, 150 ft n of Jennings St, 50x100; Louis Altschul and another to Gustave Halpen, 252 West 148th St; prior mtg $32,025, March 18, 5 yrs, 6 p c; attorney, Gustave Halpern, 252 West 148th St..$8,500

WALTON AV, 1,937, w s, 37.6x100; Arrow Holding Co. to Bertelsen Realty Co., 911 East 218th St, March 20, 1 year, 6 p. c.; attorney, E. J. Krug, Jr., 150 Nassau St....$3,000

WEBSTER AV, w s, 130.7 ft n of 194th St, runs w 75.10x n 25 x w—x n 75x e 85.8x s 100.6; Denwood Realty Co. to Commonwealth Savings Bank, 2,007 Amsterdam Av, March 20, 3 yrs, 5½ p c; attorney, N. Y. Title & Mortgage Co., 135 Broadway.$20,000

149TH ST, 153 East, n s, 17.8x irregular; Benianino Lepare to Thomas Morris, 153 East 149th St, prior mtg $4,000, March 20, 5 years, 5½ p. c.; attorney, Title Guarantee and Trust Co., 176 Broadway....$1,750

PORTRAIT PAINTER, with distinguished record, will accept commissions for portraits in oil at low rates because of financial need to war conditions; rare opportunity. He is highly qualified for the work, and the canvases he has produced have been successful. Sittings may be arranged at the convenience of patrons. In the first instance address Artist, Z 330 Times Annex.

MECHANICS' LIENS.

Manhattan.

CANAL ST, 65; Louis Pollinger against estate of Henry Pasinsky, owner; Rachel Pasinsky, contractor....$45

3D ST, 67 East; Louis Pollinger against Dr Charles Pines, owner and contractor..$39.15

53D ST, 422 to 430 East; Otto A. Fuchs against Theodore E. Hergert, Inc., owner and contractor....$1,187.70

SATISFIED MECHANICS' LIENS.

Manhattan.

116TH ST, 68 West; Charles N. Whinston against Joseph Gruner et al., March 17, 1919....$187.50

141ST ST, 48 and 50; J. Klein Iron Works against John J. Mahon et al., March 17, 1919....$312

BUILDING LOAN CONTRACT.

Manhattan.

109TH ST, n s, 272 ft e of 1st Av, 148x97.4; Metropolitan Savings Bank loans Elkay Builders Corporation, to erect a one-story garage, four payments....$25,000

LIS PENDENS.

Manhattan.

BROOME ST, s w corner of Norfolk St, 25x75; Edmund J. Levine, executor, against Joseph Price et al., foreclosure of mortgage; attorney, R. H. Raphael.

Bronx.

FOX ST, e s, 423.2 ft n of 165th St, 37.6x100; Helen S. Marlett et al., as trustee, against Leo Hirschfield et al., foreclosure of mortgage; attorneys, Shearman & Sterling.

TINTON AV, 927; Isabel S. Kemp against Albert Schmidt et al., foreclosure of mortgage; attorneys, Todd & St. John.

REAL ESTATE AT AUCTION.

AUCTION SALE
of
5 HANDSOME DWELLINGS
and
2 Building Plots,
AT
SOUND BEACH
CONNECTICUT.
SHORE FRONT
AND ADJOINING PROPERTIES
Carefully restricted. All modern conveniences. Sewers, Water, Gas, Electricity, &c. Private Beach. Private Boat Landing. Near 7 Golf Courses. Size of plots about 100x110 each.
TO BE SOLD
TO-DAY
on premises, at 3 P. M., rain or shine.
Send for illustrated book maps to
BRYAN L. KENNELLY,
REAL ESTATE AUCTIONEER,
156 Broadway, New York City.
or Harry C. Frost, Agent, Sound Beach, Conn. Tel. Sound Beach 165. Ring 2.

REAL ESTATE.

WORKS FOR SALE AT
LYON, FRANCE.
Immediately available, composed of large and spacious halls, suitable for any industry, situated in the centre of the town of LYON. Surface covered 9,200 square meters. Total surface 17,000 square meters.
PRICE: 2,000,000 FRANCS.
For further particulars apply to
H. & M. FARMAN,
167 Rue de Silly,
BILLANCOURT (SEINE)
FRANCE.

MANHATTAN—FOR SALE OR TO LET.

106,000 SQUARE FEET
Can be obtained at 30c per square foot,
WEST 23RD STREET,
light on four sides. High class manufacturing or storage building.
Low fire rate.
For particulars apply to
PEASE & ELLIMAN
340 Madison Avenue
Telephone 6200 Murray Hill

BROOKLYN—FOR SALE OR TO LET.

Ocean Parkway Bungalow
READY TO MOVE IN
One family frame dwelling, 7 rooms, tiled baths, parquet floors, electricity, electroliers, open fireplace, steam heat, enclosed sleeping porch, garage space. Price $7,000; mortgage $4,750. East 5th St. near Ave. O. Fernand Brunschwig, 2,316 Ave. Q, Brooklyn. Coney Island 735.

$7,100—WORTH $10,000
3-story B. S. fancy front, 10 rooms and bath, hard wood trim, parquet floors throughout; console, mirrors, open fireplaces, electric lights, dining room on parlor floor; fine block, Bedford section, one block from "L," 25 minutes to Park Row.
Wm. P. Rae Company
400 Nostrand Ave., adj. cor. Gates Ave.

YOU NEED A HOME
Send for particulars of our cozy 7-room Brick Homes; glass and screen inclosed porches; ready to occupy; on Brooklyn subway, 30 minutes from Times Square, 8 minutes from Beaches, 5c. fare.
ALCO BUILDING CO.,
217 Broadway, N. Y. Barclay 4585.

SUPERIOR 10-room stucco dwelling, 2 baths, 2 large open fireplaces, conservatory, sleeping porch, garage, &c.; wonderful decorations; only one left. JOHN F. CHURLO, 1778 West 11th St., Brooklyn, 2 minutes west of Kings Highway Station, Broadway-Sea Beach Subway from Times Square.

BRONX—FOR SALE OR TO LET.

PRIVATE RESIDENCE
Modern, 12 large rooms, 2 baths, hot water, steam heat, large closet rooms, gas and electric; large garden; garage for 4 cars; might rent to responsible party yearly for $1,800. Buckbee, 61 West Fordham Road, or residence, 2,472 Grand Av., (190th.)

Two Exceptional Hotel Sites
BROADWAY
40th & 41st Streets
31,600 Square Feet
BROADWAY
6th Ave. & 36th St.
23,000 Square Feet
Horace S. Ely & Company, 21 Liberty Street. Telephone John 222
New York will soon be in dire need of more high-class hotels, centrally situated.

QUEENS—FOR SALE OR TO LET.

Kew Gardens
Long Island.
16 Minutes from Penn. Station.
Kew Gardens Construction Co. is
Now Building Houses
for sale or on order
from plans of distinction
Edgeworth Smith, Sales Manager. 1 W. 34th St. Greeley 5250.

$5,500—LITTLE GEM—CASH $1,000. A perfect home, 7 rooms, 2 toilets, sewer, electricity, gas, steam, parquet floors, driveway; really worth $6,500; five minutes subway, main station L. I. Railroad. B. H. SWEET, 324 Fulton St., Jamaica.

WESTCHESTER—FOR SALE OR TO LET.

SPECIALISTS IN
WESTCHESTER, NEARBY
CONNECTICUT AND NORTH
SHORE, L. I., PROPERTIES—INSURANCE.
Fish & Marvin 527 5th Av.

Best Bargains in Larchmont
Stucco, 6 large rooms and garage......$8,500
Stucco, 7 rooms, near station......$8,500
STUCCO & SHINGLE, 8 ROOMS......$7,500
New Colonial 8 rooms, 3 baths, Two-car garage $13,500
WE HAVE OTHERS.
H. M. OLCOTT, 51 E. 42d St., N. Y. Tel. Murray Hill 2326

WE HAVE IT
A Home: In Mt. Vernon, N. Y.
Edwin W. Fiske Realty Co.,
14 DEPOT PLACE, MOUNT VERNON, N. Y.

LONG ISLAND—FOR SALE OR TO LET.

BAY SHORE
BRIGHTWATERS AND ISLIP
Furnished cottage, 14 rooms, 3 baths; modern improvements; garage; shade and fruit trees; large grounds; best location; rent $800; boat landing free.
Other Cottages, $300 to $7,000
Phone 85-J, Bay Shore.
R. K. CORNEILLE CO.

FOR SALE
AT JAMAICA, N. Y.
Five modern houses, 9 rooms, all improvements; plots 40x100; easy terms; near trolley and new depot. Write P. O. Box 149, Jamaica, N. Y.

NEW JERSEY—FOR SALE OR TO LET.

American
Home Builders
Will Build a Home
For You
All You Need Cash is
$500 to $1000
At one of our desirable developments
Ridgefield Park, Leonia,
Bogota, Hackensack
Houses now being completed. Inspection invited. Send for plans, maps and photographs, or we will build to conform with your own ideas.
Office 26 Cortlandt St., N. Y.
Telephone Cortlandt 984.

NEW YORK STATE—SALE OR LET.

$75,000 MANSION AND ESTATE FOR $30,000

Including $15,000 Mortgage to remain.

The closing of an estate demands that this palatial residence be sold and offers an opportunity for investment or speculation seldom afforded.

The mansion is new, has never been occupied. It is situated in the heart of the most exclusive residence section of the oldest city along the Hudson—Kingston. Interior planned by one of the most noted New York designers. Plumbing alone cost $8,000, including 8 baths. 300 feet avenue frontage and 45 acres of fertile soil offer unlimited landscape appointments. For further particulars and appointment, write H. W. BROWN, Saugerties, Ulster Co.

TO LET FOR BUSINESS.

SOME
DESIRABLE OFFICES
TO RENT IN THE
Mohawk Building
5th Ave. & 21st St.
Apply to
HORACE S. ELY & COMPANY
21 LIBERTY STREET
OR ON THE PREMISES.
Or to E. H. Van Ingen & Co.

Bridgeport Store to Let
Corner Main & Golden Hill Sts.
17' x 46', in Center of City.
Inquire Room 307, No. 1188 Main St., Bridgeport, Connecticut.

Offices to Rent
in Watson Building, 256 Church St., cor. of Franklin St. Apply Room 36.

COUNTRY HOUSES TO LET—Furnished.

95TH ST., 160 WEST.—Six rooms, two baths, from May 1st for 4 or 5 months; elegantly furnished; all outside rooms; cool and airy; exceptional opportunity responsible party; can be seen from 10 A. M. to 6 P. M.. Apt. 7B. Phone Riverside 7113.

REAL ESTATE.

Manhattan—For Sale or To Let.

For Sale.—Three new law houses, in Bronx; big bargains; small cash; two new law houses on Heights; three new law houses; good investment. Fischer Realty Co., 2,077 3d Av.

PRIVATE HOUSES FOR SALE.
$1,000 cash, and $4,500 balance, easy quarterly payments will buy 2-story frame house; good location; must be sold. Aldhous, 2,339 7th Av.

REAL ESTATE.

Brooklyn—For Sale or To Let.

FOR SALE.
Dyker Heights, Brooklyn, Residence, with garage; house 10 rooms, 2 baths, hardwood oak floors and trim; large porch, electric lights, gas water heater, gas range, large open fireplaces; recently decorated; large rooms; plenty of closets; plot 100x100 ft.; privet hedges, shade trees, fruit trees, garden; garage for largest car; $12,000. Call 1,030 84th St., Brooklyn. Phone 3722J Bath Beach.

For Sale.—Factory building, 40x90, 2 stories; also garage to hold two motor trucks; located in East New York section of Brooklyn; corner building. S 615 Times Downtown.

$11,000 buys 2 private houses; income $1,320; seen Sunday. Owner, 727 President St., near 6th Av., Brooklyn.

Bronx—For Sale or To Let.

For sale or will rent with option to buy, two-story building located in Bronx; suitable for bakery, laundry, or any other light manufacturing purpose; terms to suit; agents protected. For full particulars, address Dillman Bakery, Inc., Richmond Hill, N. Y.

Westchester—For Sale or To Let.

FOR SALE—LOTS AND ACREAGE PROPERTY IN THE BEST RESIDENCE SECTION OF NEW ROCHELLE; ALL IMPROVEMENTS; ALSO LARGE ACREAGE IN THE VICINITY OF BEDFORD, WESTCHESTER COUNTY, NEW YORK. JOHN H. TROY, OWNER, NEW ROCHELLE, N. Y.

For Sale.—Choice residence, Chester Hill, Mt. Vernon, 11 rooms, 2 baths, garage, large plot; near station, schools, churches; price $20,000; easy terms. Address, Atwater, 101 Lafayette St., New York.

Long Island—For Sale or To Let.

100 acres, 75 highly cultivated; house 9 rooms, bath; sixty-foot barn, other outbuildings; $375 per acre. Country home and farm, one acre, house 6 rooms, bath, electric lights, etc.; $4500. Furnished houses on shore to rent. Edwin N. Rowley, Northport, Long Island, or 47 West 34th St.

Cozy Bungalow, eight rooms and bath; steam heat, electricity, screens; furnished; 40 minutes Pennsylvania station; Baldwin Harbor private bathing beach; a bargain to quick purchaser. M., 442, Columbus Av.

ROCKAWAY PARK, BAYSIDE DRIVE, CORNER 124TH ST.
New house, large porch, overlooking water; reasonable terms; inspection. Tel. Hammels 1688.

Port Washington Estates, on Manhasset Bay. Plot, 100x150, with all improvements, fine old trees; price, $2,000. Horace C. Knowles, 52 Vanderbilt Av., N. Y.

Must be sold, 138 Hempstead lots, on Fulton St., in the best section; builders' opportunity. Horace G. Knowles, 52 Vanderbilt Av., N. Y.

A magnificent Long Beach building plot for sale, near the Nassau Hotel; a bargain. Telephone owner, 7486 Prospect.

Country Homes, Sale or Rent.
Hyde & Baxter,
Port Washington, L. I.

Garden City Estates.—Going abroad shortly; will sacrifice 3 lots. O 403 Times Downtown.

New Jersey—For Sale or To Let.

SPECIAL BARGAIN!
FOR SALE—Beautiful 42-room house, with all improvements, with from 2 to 5 acres of land or more; 22 miles from New York on the main line of the C. R. R.; excellent train and trolley service. Suitable for private residence, or private school, sanatorium, or any other institution. For information write or call LOUIS MANHEIM, 116 Nassau St., Room 704, New York.

White and colored buyers, only 1,900 acres left, near Hammonton, N. J.; $40 an acre and up; also our Mizpah lots, only 10,000 lots left; $12.50 and up; good opportunity for salesmen. N. Rathblott, owner, 1,003 N. 7th St., Phila., Penn.

SUMMER HOMES,
ALLENHURST, ASBURY PARK, DEAL,
NOW RENTING.
Also hotels and boarding houses. Send for booklet. Albert Robbins, Inc., Asbury Park, N. J., (opp. depots,) Allenhurst, N. J.

For Sale or Rent—East Orange, N. J., attractive house, 15 rooms, 3 baths; high elevation; large grounds; suitable for high-class boarding house or sanitarium. S 573 Times Downtown.

Moving to California.—9 rooms, bath, all improvements; dwelling; large plot; $3,400; reasonable terms; half hour out, Erie. W. Butscher, 154 Nassau St. Tel. 3806 Beekman.

6 rooms, bath, steam-heated dwelling, all improvements, half hour out, Erie; large plot; $4,200; reasonable terms. W. Butscher, 154 Nassau St. Tel. 3806 Beekman.

Charming residence, beautiful Heights section; nine rooms; all improvements; fine condition; steam heat; cheap. Edwin Earle, Ridgewood, N. J.

For sale cheap, mountain Summer home; four acres; small house; barn, garage, brook, woodland; Somerset County; 45 miles Reading Railroad. H. Plump, Skillman, N. J.

Mountain Lakes, N. J.—Bargain; 10 large rooms overlooking lake; $15,000, easy terms. E. Callan, 17 Battery Pl., New York.

Two brick factory buildings, with boiler and engine house; plot 175x200. Charles Fall, 1,400 Washington St., Hoboken.

Caldwell.—Large building plot. Particulars, Owner, 39 Forest St., Montclair, N. J.

New York State—For Sale or To Let.

FOR SALE.—Hudson River front, 4 acres, 12-room dwelling, garage, boat house; bargain. W. O. POLHEMUS, Nyack, N. Y.

Massachusetts—For Sale or To Let.

Country estate for sale; East Brookfield, Mass.; Colonial type house; cost more than present sale price a century ago. Apply Trustee, P. O. Box 5232, Boston, Mass.

Real Estate for Exchange.

Want to exchange my equity ($20,000) in business property on upper Third Av. for private house in city or suburban home; not more than 40 minutes Grand Central. A 213 Times.

Real Estate Wanted.

OWNERS OF GOOD LOCATIONS.
We lease property of all kinds, pay the highest rent and good securities, and keep property in first-class condition. Blum Realty, 472 Grand St., N. Y. C. Orchard 5136.

OWNERS OF PROPERTY.
Spot cash for bargain; immediate answer. Call, write, or telephone Blum Realty, 472 Grand St., New York City. Orchard 5136.

Wanted small lot or very old building anywhere in New York, below 59th St.; must be bargain. A 204 Times.

FARMS.

Miscellaneous—For Sale or To Let.

Forty-acre bearing grapefruit grove offered for $25,000; circumstances special; worth double; grove will net $8,000 first year and much more following years; fruit unequaled; frost impossible; fertilizer and irrigation not needed. This economical production insures large annual profits; expert management arranged for; Winter climate ideal. R 537 Times Downtown.

TO LET FOR BUSINESS.

Office space in the Manufacturers' Equipment Exchange showrooms; excellent thoroughfare, fine location for sales or show room for manufacturers' representative; space for showing samples; corner Lafayette and Prince Sts.

Long Island City.—Will build three-story fireproof building, vicinity Queensboro Bridge, containing 22,000 sq. ft., completed within 90 days. Weiss, 1 Bridge Plaza, Long Island City.

For Rent.—One large, light room; partition into two sections; four windows facing street; steam heat and service; $100 month. Madison Sq., 220 Fifth Av. Superintendent.

Lofts to rent, 15,000 square feet; electric power, steam heat, sprinkler; only those requiring entire 15,000 square feet need apply. Sloane & Moller, 316 East 65th St.

Corner Store and basement, 50x100 each; electric sidewalk elevator; steam heat; excellent shipping facilities; on wide street; principals only. W 631 Times Downtown.

1,005 Madison Av., (78th St.)—New building; large store, ideal for gowns, millinery, novelties, art, or any high-class line. Apply John J. Kavanagh, 963 Madison Av.

Long Island City.—30,000 to 90,000 sq. ft., in fireproof building under course of construction; may divide. Weiss, 1 Bridge Plaza, Long Island City.

Factory Lofts. — Bronx; modern fireproof building; 17,360 feet on floors; elevator service; good light; near railroads. X 356 Times Annex.

TO LET FOR BUSINESS.

Business space, stores, lofts, buildings, all sizes, localities; tell me your requirements. Ephraim Buchwald, 113 129th St.

Mail privileges $3; excellent service; telephone attendant. Duane, 309 Broadway, Suite 807.

Auto sales room, 75 feet, 7th Av. Repair shop 37th St. between Broadway and 7th Av. Apply on premises.

Bright, newly decorated room, Metropolitan Tower; immediate possession if desired; rent $60. Apply suite 160, 1 Madison Av.

Office and storage, sublet. 42 West 15th St. Bryant 585.

Five light offices, Wall St., $2,400; available May 1. R 482 Times Downtown.

Furnished offices and desk room; service, mailing privileges. Suite 308, 51 East 42d.

Light, roomy office for rent. American Circle Building, 1,834 Broadway, Room 208.

Wanted for Business Purposes.

Wanted, a stable or building that can be used for light storage warehouse, with 10,000 to 15,000 square feet, situated anywhere between 14th and 59th Sts., East or North River; possession immediately by responsible tenant who will make any needed repairs. See John McKee, 226 West 42d St., between 11 and 2. Phone Bryant 3473.

Mail and telephone accommodations wanted by individual; no stenographic service; prefer reputable legal firm; references exchanged; will pay $10 to $18 per month. A 235 Times.

Responsible concern wants to lease for five years from May 1 building about 25x100 or 25x75, equipped with hand or electric hoist, below Fulton St. W 630 Times Downtown.

Wanted to sublease, nicely furnished office, 3 rooms, about 1,000 feet, first-class building, downtown district; will buy furniture. Telephone Cortland 2567.

STORE WANTED ON FIFTH AV., 34TH TO 52D ST.; HIGHEST GRADE TENANT. CUSHMAN & WAKEFIELD, INC., 50 EAST 42D ST.

Office space wanted (1,500-2,000 feet) in building below Fulton St.; give particulars and terms. S 582 Times Downtown.

HOUSES FOR SALE OR TO LET.

Manhattan.

For Sale—Two small private houses about 50x100 feet, on East 27th St.; private sale only; price $12,000; mortgage $4,000 each. G 350 Times.

Small private house for sale, 87th St. between Columbus and Amsterdam Avs. Call Circle 909, Apt. 5, 9-10 mornings.

Brooklyn.

A dandy and cheap one-family brick semi-detached private dwelling, 7 rooms, electric light, gas, steam heat, parquet floors; instantaneous hot water and all modern improvements; some with garages; $5,150 to $5,500. Call Sunday between 2 and 5, or week days at 87 Glen St., near Crescent St.; 2 blocks from "L" and L. I. R. R. stations, 2 trolley roads. Call week days at D. Skolkin, 87 Nassau St., Room 215, between 12 and 1 only, or telephone 2500 East New York.

Six white stone and brick apartment houses on Eastern Parkway, near Kingston Ave. subway station; 4 family, 6 room single apartment and maid's room; all improvements; yearly rent $2,200 at present; can increase rental to $2,500 per year; mortgage $12,500, 5%; price $17,500. Garvey, 107 Bedford Ave., Bklyn.

Very cheap, 2-story, 2-family brick dwellings, 11 rooms; 2 sets of improvements; street paved; price $4,500, easy terms; East New York section; near new Interboro R. R. and trolley. Call D. Skolkin, 87 Nassau St., Manhattan, Room 215, week days bet. 1 and 2 only, or phone 2500 E. N. Y.

Two-family house, perfect condition, positively every modern improvement, Flatbush; beautiful street near Avenue J station; bargain, $11,500; small payment down; easy terms. A 761 Times Downtown.

Queens.

WONDERFUL CHANCE.
$500 cash, balance $20 monthly and rent, buys fine two-family brick; modern improvements; 20 minutes to grand Central. Write or call, Electric Store, 199 East 58th St., near 3d Av.

Elmhurst.—House 8 rooms, bath, laundry, hot water heat, electricity, open fireplace, large verandas. E. J. Walker, 17 Elmhurst Av.

Bayside.—Attractive 7 to 10 room houses, $5,000 to $15,000; conveniently located. PHONE 2953, B. C. BELL, BAYSIDE, L. I.

Richmond.

For sale at Great Kills, Staten Island, dwelling, 8 rooms. Easy terms. Full particulars. B. Williams, Tottenville, Staten Island.

Westchester County.

FOR SALE at Rye Beach; 150 yards from beach, 2 minutes from trolley, 11-room stucco stan roof; new house, large lot; fruit; 4 master bedrooms, 2 baths, large living room, fireplace; garage for 2 cars; must sell; owner's business away. Address E. A. Ross, Rye, N. Y.

For Sale.—At New Rochelle, on easy terms, 14-room house, with baths, sleeping porch; two-car garage; old shade trees; over one-half acre ground; best residential section; also one 8-room house, good section; might rent to responsible party. R 343 Times.

ON THE SOUND.
Charming Colonial house 10 rooms, 3 baths, double garage; man's room; garden; bathing, tennis, and golf; near Stamford station. F. L. Field, 18 East 41st. Phone M. H. 9326.

For sale, White Plains, house, seven rooms, steam heat, water and gas; situate in residential part city; price $15,000. Address Owner, D 96 Times.

KEW GARDENS HOUSE.
Seven bedrooms, sleeping porch, every improvement; large garage; price $40,000. Horace G. Knowles, 52 Vanderbilt Av., N. Y.

New stucco house, garage, 2 baths, lot 83x180; near station. Sonn, 53 Pine Brook Drive, Larchmont Park.

White Plains.—Corner house, 8 rooms, 2 baths, garage; bargain. G 355 Times.

Long Island.

Floral Park—Modern stucco and shingle house; 8 rooms, bath, parquet floors; all improvements; near station and trolley; 35 minutes New York or Brooklyn; electric trains; $5,500; come today. Arthur Goldsmith, Floral Park, L. I.

For Sale—Attractive new 9-room house, 40 minutes on electrified from Pennsylvania Station; steam heat, garage, 2 baths, beautiful yard; bargain; owner leaving city. 83 Pine, Manhasset, Long Island. Telephone Cole, Garden City 1487.

For Sale—Partially furnished house; 17 rooms, 4 baths; every modern convenience; combined garage-stable; garden, fruit trees; 20 miles from N. Y.; photos; terms cash. Address X 312 Times Annex.

Six-room house, Little Neck suburbs, New York City; modern improvements; near school and station; $5,000; 8-room house, $8,000. John M. Riehle, 68 William St.

KEW GARDENS HOUSE.
Seven bedrooms, sleeping porch, every improvement; large garage; price $40,000. Horace G. Knowles, 52 Vanderbilt Av., N. Y.

Suburban Homes.—Unfurnished, modern, attractive house for lease at Wood Lane and Central Av.; 12 rooms, 3 baths, lavatory. Address Miss Cohen, Box 603, Woodmere, L. I.

Woodmere, L. I.—For sale, 12-room house, 2 baths, steam heat, plot 60x180; $8,500. P. O. Box 494 Woodmere.

For sale, 15 choice lots in Jamaica Hillcrest section, Jamaica, L. I.; $5,000 for the group. Address Box 1416, Columbus, Ohio.

For Sale—7 rooms and bath. Auburndale, adjoining Bayside, L. I.; exceptional value. Sim Simons, 320 5th Av.

New Jersey.

HOMES FOR SALE.
At Ridgewood, N. J.—Several desirable homes in Ridgewood, one of New York's finest suburban home towns; no manufacturing; all homes; full particulars, including photographs, &c., at either office.
S. S. WALSTRUM-GORDON & FORMAN,
120 Broadway, N. Y. Rector 7718.
Ridgewood, N. J. Tel. 555.

Come see my lovely new seven-room home, positively every modern improvement; 8c com. fare; $350 down, low price easy terms like rent to quick buyer, with or without garage; West Shore or Susquehanna R. R.; don't hesitate, do it now. Henschel, 89 6th St., Ridgefield Park, N. J. Phone 1481J Hackensack, or 1608 Cortlandt, (N. Y.) No agents.

GREATEST BARGAIN EVER OFFERED!
The most beautiful residence in Nutley Park, Nutley, N. J.; a corner lot, 132x175, with all latest improvements, including a garage for two cars; cost price $25,000 when material was cheap; will sell at a considerable sacrifice. Inquire for details Benjamin Sel, 59 Orchard St., New York City. Phone Orchard 320.

1¼ acres, beautifully located land, on main street nice village 14 miles from city; choice of 2 railroads and trolley; fare 23c round trip; no buildings; fine shade trees; 10 minutes to station; good chance for builders; price $1,800. Address Chance, Room 611, World Building, New York.

Mountain Lakes, N. J.—Completed modern residence, furnished or unfurnished, for sale or rent; see to appreciate; must sacrifice. W. L. Sawyer, 15 Park Row, New York.

Hasbrouck Heights, N. J., (135 Kipp Av.)—House 7 rooms and bath, lot 50x150, for $3,000 net. Owner, 39 Myrtle Av., Newark, N. J.

New York State.

BIG BARGAIN AT TARRYTOWN.

LARGE ESTATE SUITABLE FOR PRIVATE INSTITUTION; MAIN DWELLING AND ALL OUTBUILDINGS IN A1 CONDITION; CAN BE BOUGHT ON TERMS TO SUIT PURCHASER.

CARL C. LOH,
TARRYTOWN, N. Y.

HOUSES FOR SALE OR TO LET.

Connecticut.

WATER FRONT—SALE OR RENT.
Strictly modern house, on Sound, hour out; 12 rooms, 3 baths, all improvements; fully furnished; $18,500; exceptional bargain; terms; private beach. R. J. Walsh, 25 West 42d St.

Houses Wanted.

Young couple, with child, desire to rent in New Rochelle or Pelhamwood, a 7 or 8 room house, bungalow type, with garage; would pay an option to purchase within one year; best of references given and lease secured. Address Jantzer, 8th floor, 485 5th Av.

Modern one or two family unfurnished house wanted in the vicinity of Fordham, Bronxville, or Mount Vernon. Reply, giving full details as to location, rental, &c., R 454 Times Downtown.

AT RIDGEWOOD, NEW JERSEY, SMALL HOUSE WANTED; PURCHASE OR RENT; STATE LOCATION AND PARTICULARS. A 236 TIMES.

Small house for young couple; no children; all conveniences; within commuting distance of New York. A 218 Times.

SUMMER HOMES—Furnished.

Long Island.

For sale—6-room house on Great South Bay, furnished; hot and cold water, electric lights; private beach; within commuting distance; price $3,200. J. F. Benitt, 104 Etna St., Brooklyn, N. Y.

Westchester.

Scarsdale.—April to July, or to October; ten-room house, sleeping porch, garage; near station. Telephone Gramercy 1846, Ext. 10, or Scarsdale 52W.

New York State.

New, eight rooms; modern conveniences; garage; garden. Greenwood Lake, N. Y. Telephone Columbus 931.

Maine.

Camden, Me.—Seashore and Mountains.—For rent, fully furnished cottages; unusual in location; $450 to $2,000; photos, plans, detailed description. J. R. Prescott, Newtonville, Mass.

Summer Homes Wanted—Furnished.

Bungalow for Summer wanted; garage attached; commuting distance; fishing. W., 2,045 Broadway.

APARTMENTS TO LET.

Furnished—East Side.

17TH ST., 108 EAST.—Convenient location; well furnished four rooms and bath; shown on appointment. Adams.

30TH ST., (163 Lexington Av.)—Attractively furnished two rooms and bath, including excellent meals, $27 weekly up; also one room and bath, with meals, $22 weekly up; women only; complete hotel service. Hotel Rutledge. Telephone Madison Sq. 6160.

55TH, 70 WEST, (Hotel Devon.)—Large, sunny combination bedroom, living room, with bath. Apply afternoons, between 2 and 3, Apartment 612. Phone Circle 290.

66TH ST., 22 EAST.—Two or three rooms and bath; together or separate.

72D, 203 EAST.—Gentleman's furnished bedroom, sitting room, and bath, $45.

APARTMENTS, handsomely furnished, east, west side; choice buildings; long, short leases. Clark Realty, 347 Madison Av. Vanderbilt 1450.

ATTENTION!—APARTMENTS, furnished, two and three rooms and bath, $17.50 weekly and up; full hotel service; one block from subway. HOTEL ST. LOUIS, 34 East 32d St. HOTEL SENTON, 35 East 27th St.

CHARMINGLY, completely furnished apartment, 8 rooms, 3 baths, grand piano, East 50s, near Park Av., $300 per month for Summer; longer lease if required; responsible tenant only. Phone Gramercy 4463.

MADISON AV., 785, (67th.)—Parlor floor, 2 beautiful large rooms; private bath; newly decorated; parquet floors; electricity; gentlemen.

MADISON AV., (62d.)—4-room housekeeping; modern; exceptional furnishings; sublet; best references necessary. Phone Plaza 4776 for appointment.

PARK AV., 940, (81st St.)—7 rooms, bath; handsomely furnished; immediate possession; rent reasonable. Tel. 4995 Plaza. Coyle.

TWO-ROOM SUITE, one room kitchenette; private house. Lenox 5475, 43 East 76th.

Furnished—West Side.

16TH, 125 WEST.—4 rooms; piano; elevator. Baker, Apt. 140. Chelsea 6600.

19TH, 274 WEST.—Exquisite five light rooms; elevator; rich silver, rugs, paintings, linens; $110. Phone Chelsea 4524.

39TH ST., 54 WEST.—Two rooms, bath, kitchen, complete; references; lease. Supt.

42D ST., 228 WEST.—Luxuriously furnished parlor, bedroom and bath; $30 per week; full hotel service.

44TH, 236 WEST.—Large front living room, bedroom, kitchenette, complete light housekeeping; elevator apartment; permanent couple; service. Wilson.

45TH, 341 WEST.—New elevator building; cleanliness; furnishings unequaled; 1-2-3 rooms, bath, shower; tiled kitchens, kitchenette; no questionable applicants; highest references; $55-$100 monthly. Tel. Bryant 6255.

50'S.—Apt., 6 rooms, $100. Phone Col. 1278.

51ST, 14 WEST.—Finest two-room-and-bath apartment in town; magnificently furnished; six months or longer, $150. Today only, 12-2. St. Clair.

52D, 46 WEST.—Two rooms, bath; roof garden; gentleman preferred.

69TH, 66 WEST.—LARGE, LUXURIOUSLY FURNISHED TWO-ROOM, KITCHENETTE SUITE, COMPLETE HOUSEKEEPING; BATH, LAVATORY; ELECTRICITY; REASONABLE.

69TH, 140 WEST.—3 rooms and bath; maid and meal service; April 6 to Oct. 1; shown after 2 P. M. Spencer Arms, Apt. 126.

69TH, 68 WEST.—Two exceptionally handsome large rooms; bath, kitchenette, electricity; maid service.

71ST, 31 WEST.—Sublet, room with bath, $60 monthly; also parlor bedroom and bath, $90 monthly; complete hotel service; Japanese dining room on premises. K. Gerard, Thelma Apartment Hotel. Columbus 9780.

72D, 48 WEST.—To lease until October, ideally located two-room studio apartment, with large kitchenette and garden spot; price, unfurnished, $75 per month; furnished, $90; may be seen 11 to 4; ground floor, rear.

73D, 141 WEST, (Hotel Hamilton.)—Sublease two rooms and bath. Apartment 215.

74TH, 103 WEST.—Two and three room suites, with kichenette and private baths.

75TH, 14 WEST.—Nicely furnished large room; private bath, kitchenette. Kiernan.

79TH, 135 WEST, (Apt. 7-A.)—Exceptionally fine, very spacious four rooms; two bedrooms; new building; 7th floor; southern exposure.

79TH, 135 WEST.—Four rooms furnished on 10th floor; southwest exposure; two bedrooms. Inquire on premises.

81ST, 204 WEST.—Charming sunny 3-room furnished housekeeping apartment; immediate possession. Borsodi.

82D AND WEST END AV.—April to October, $100 month; seven rooms, east, south, and west exposure, comfortably furnished; private telephone; four easy flight walk-up; appeals to parties who want to live at moderate cost in excellent location; maximum of light, air, and sunshine; quiet, refined neighborhood; seen by appointment between 11 and 4. 4284 Schuyler.

83D ST, 4 WEST.—4 rooms, bath, kitchenette; ground floor; private street entrance; $65. Apply basement, 9:30-12.

86TH, 330 WEST.—Artistically appointed three rooms, bath, kitchenette; charming view Hudson; $180, including maid service; electricity, gas.

86TH, (Belnord Apartments.)—Seven rooms, two baths, charmingly furnished; owner leaving. Cathedral 8876.

88TH, 342 WEST, (Riverside.)—Parlor floor, private house, three large rooms, baths, kitchenette; electricity.

88TH, 342, (Riverside.)—Parlor floor, private house, 3 rooms, bath, kitchenette; electricity.

91ST, 27 WEST.—High-class furnished apartment, 2 rooms and bath; maid service; $80.

92D ST., 206 WEST, (Apt. 1-B.)—Beautifully furnished modern four-room apartment, $150. Call, after 11 A. M., or phone Riverside 1911. Lukkason.

98TH ST., 307-311 WEST, (Hotel Schuyler Arms.)—Subway to 96th, two blocks up and one block west; leases are not required, but references are; newly furnished suites of two, three, four, five, and six rooms, from $75 to $180 a month; with or without kitchens; maid service, gas, electricity, kitchen equipment, &c., included; in the heart of the best residential section of New York City; restaurant of quality.

104TH ST., Between Broadway and West End.—Five-room apartment, beautifully furnished, six months; delightful outside rooms; modern building; $175. Phone Academy 3018 before 1.

107TH, 237 WEST.—Furnished apartment, seven rooms, 1 bath, 1 lavatory, maid's toilet, from April 1 to Sept. 1; must rent immediately. Academy 728.

111TH ST., 528 WEST.—Private family wish to lease their six-room-and-bath apartment. Telephone 6349 Cathedral, or call Apartment No. 86.

114TH, 554 WEST.—Furnished housekeeping apartment, three rooms, bath and kitchenette; bright and cheerful. Telephone Cathedral 7436. Binswanger.

115TH, 604 WEST, (Between Broadway and Riverside Drive, Express Station.)—Eight rooms, spotlessly clean, mahogany furniture; Oriental rugs, piano; rent reasonable; shown afternoons. See Superintendent or telephone Good, Morningside 6740.

118TH, 210 WEST, (Hotel Cecil.)—Very desirable rooms; with, without private bath; full hotel service; special weekly, monthly rates.

APARTMENTS TO LET.

Furnished—West Side.

141ST, 553 WEST.—Four beautiful outside rooms, bath; private house; $70.

144TH, 601 WEST.—Sublet, six-room apartment, furnished, April 1 to Sept. 15. Apartment 6C.

180TH ST., 875 WEST, (Apt. 4D.)—To sublet, furnished, 5 rooms, modern apartment; May-October.

APARTMENT, furnished, 5-7 rooms, Riverside Drive, April 1 to Oct. 1. Phone 8900 Worth, Extension 198, or write Room 200, Algonquin Hotel.

APARTMENT seeking simplified—For Spring and Summer, bargain opportunities. Consult Wickliffe Gray, Apartment Specialist. 269 West 73d. Columbus 3974.

Attractive 9-room apartment near 96th St. subway; artistically furnished; overlooking Hudson; April 1 to October 1, or longer; family obliged to leave city; reasonable. B 74 Times.

CENTRAL PARK WEST, 88, corner 69th, (Apt. 1.)—Facing park, 7 rooms, 2 baths, handsomely furnished, Steinway grand, May 1 to Nov. 1. Call, or telephone Columbus 4733.

CENTRAL PARK WEST, 480.—Apartments two rooms, nicely furnished, facing Park; elevator, telephone service; $90 monthly.

CHOICE FURNISHED APARTMENTS. E. K. Van Winkle, 156 W. 72d. Col. 1077.

HANDSOMELY FURNISHED APARTMENTS at 940 Park Av., 227 and 448 Riverside Drive. Phone 1176 Vanderbilt. Coyle.

HIGH-CLASS FURNISHED APARTMENTS for rent. Call for particulars. SLAWSON & HOBBS, 162 WEST 72D ST.

LIVING ROOM, two bedrooms, private roof, on twelfth floor service; three months' lease or longer. Murray Hill 5278.

RIVERSIDE DRIVE, (157th.)—Six attractive rooms, two baths, 4th floor front; high-class house; excellent service; two blocks west subway; private telephone, grand piano; to responsible party only; April 1 to Oct. 1; $150 monthly. Write L., 3,764 Broadway.

RIVERSIDE DRIVE, 116.—Furnished ten-room apartment; long, short lease; three master's bedrooms, two baths, two servants' rooms, bath. Telephone Schuyler 1876 or Schuyler 2056.

RIVERSIDE DRIVE, 600.—Attractive seven-room apartment; $150 a month from April to October; facing drive. Call or 'phone Apartment 42A. Audubon 1600.

RIVERSIDE DRIVE, 460.—Eight rooms, three baths; magnificent period furniture, paintings, Oriental rugs; $450. Apt. 62, Morningside 8748.

RIVERSIDE DRIVE, 730, (9A.)—Five rooms, elegantly furnished; Steinway grand piano; immediate possession; rent $160.

RIVERSIDE DRIVE.—Furnished complete, five rooms, two bedrooms, two baths, silver, linen, &c.; $225. Morningside 2518.

RIVERSIDE DRIVE, 448, (116th St.)—Attractively furnished 9 rooms and 3 baths; long and short leases. Tel. 4995 Plaza. Coyle.

RIVERSIDE DRIVE, 227, (Corner 95th.)—Six rooms and bath, attractively furnished; long and short lease. Tel. 4995 Plaza. Coyle.

SIX rooms, furnished; front; sunny; $75; immediate possession. 2,731 Broadway.

THE REGAL APARTMENTS.
55th St. and 7th Av. New fireproof apartment house; elaborately furnished suites of 1 room and bath, $75 to $80; 2 rooms, bath, $100 to $150; every modern improvement, including maid and valet service; references required. Ownership management.

TWO large southern exposure rooms, adjoining bath, 7th floor; meals if desired; in small refined family. 5825 Cathedral.

WEBB AV., 2,440.—Sublet furnished apartment, beautifully located; 4 rooms, bath; telephone service; May to Oct. 1. Langenfeld, telephone Fordham 509.

WEST END AV., 740, Apartment 21S, corner 96th St.—Beautifully furnished apartment, six rooms, two baths; can be seen between 12:30 and 2 o'clock or any evening; $250 per month from April 1 until Sept. 1. Telephone 5941 Riverside.

WEST END AV., (107th St.)—Modern five-room apartment, newly decorated; sublease to party purchasing furniture; sacrifice. Academy 1862.

Furnished—Westchester County.

South Yonkers.—Six rooms, bath, two porches, two-family house; two minutes from railroad, ten minutes subway; May to October; $80 monthly. R 317 Times.

Unfurnished—East Side.

4TH AV., 467.—Two rooms and bath apt.; sublet; new, modern; maid service included. Inquire restaurant, 469.

PARK AV. (near 57th St.)—Two large rooms and bath; very desirable; $1,200. For appointment telephone Plaza 6143.

Unfurnished—West Side.

50TH, 3 WEST.—Elevator apartment, two exceptionally large rooms, bath, kitchenette.

80'S.—Corner apartment, 9 rooms, 3 baths; short lease. Phone Columbus 1278.

100TH, 313 WEST, (Riverside.)—High-class room, bath, kitchenette; steam; $70 month.

BEAUTIFUL, large one-room apartment, wonderful view, overlooking Central Park, for bachelor; $50 month. Superintendent, 5 Columbus Circle.

CENTRAL PARK WEST, 333, (Corner 93d St.) The Turin.—Highest type apartment building; 6, 7, 8, 9 rooms, 2 and 3 baths; rents $1,800 to $2,700. Apply owner on premises. Telephone Riverside 3521.

CENTRAL PARK WEST, 325.—Apartments, unfurnished; 7 rooms and bath; $1,200; immediate possession.

FORT WASHINGTON AV.—Six rooms; $1,400; long lease; physician preferred. D 207 Times.

RIVERSIDE DRIVE, 547.—To sublet, 7 rooms; beautiful river view; $100 month. Apt. 5 B.

WASHINGTON PLACE, 82—Apartments five and seven rooms; furnished or unfurnished; sublet.

APARTMENTS WANTED.

Unfurnished.

Apartment, modest, refined, 3 or 4 rooms, including kitchen, electric lights, and modern improvements, from April 1, at about $50; good neighborhood; lease or sublease; best references; will pay commission. Jelling, 24 State St. Phone Broad 775.

Wanted immediately, two to three months, two to four room furnished apartment, suitable for light housekeeping; upper west side, University Heights or Central Park West location desired. R 538 Times Downtown.

Well-furnished apartment for married couple in desirable neighborhood for Summer months; highest references. Phone Audubon, 6568, Apartment 43, or write D 315 Times.

Wanted—Apartment or small house, about 8 rooms and bath, on west side, between 150th St. and city line, or would buy a house of above description. Address Frank Spica, 133 West 21st St., New York.

Congenial young couple desire four rooms in private residence or apartment; housekeeping; moderate; best references. B 1098 Times Harlem.

Eight or nine room modern apartment, between West 72d-116th Sts., by April 1. K 451 Times Downtown.

Wanted, unfurnished seven-room modern apartment, $65-$75. Telephone 2659J Intervale. Cowen.

Modern 4 rooms, not above 116th St., west, about $75. Phone Morningside 8549.

Five rooms, about $50; desirable location, Bronx. Phone 1906 Riverside before 2.

Modern 4 rooms, not above 116th St. West, about $75. Phone 8549 Morningside.

FURNISHED ROOMS.

East Side.

25TH ST. (northeast cor. 25th and Lexington Av.)—Clean, quiet, respectable hotel; every modern convenience; special weekly permanent rates $7 up. The Hotel Belmore.

30TH, (163 Lexington Av.)—Rooms, sunny; telephone, elevator; well furnished; excellent service; $10 weekly up; including elegant meals, $16 weekly; front rooms, with running water, $18 weekly; with bath, $23 weekly; refined women. Hotel Rutledge.

34TH, 143 EAST.—Large, well-furnished room for one or two gentlemen.

66TH ST., 22 EAST.—Two connecting rooms and bath, together or separate.

86TH, 58 EAST.—Two connecting rooms; southern exposure; bath; permanency preferred.

Furnished Room.—Large, comfortable, private house; gentlemen; references. Phone Plaza 2955.

LEXINGTON, 284, (36th.)—Clean, large room, closet, dressing room, running water, electricity; gentlemen.

LEXINGTON AV., 791, (Between 61st-62d Sts.)—Large front room, with private bath, in private house.

PARK AV., (Near 83d.)—High-class connecting rooms, southern exposure, private bath, shower, every convenience; exclusive section; private family. Phone Lenox 6858.

TO A GENTLEMAN, very comfortable, large, light room, with all conveniences, in private apartment. Telephone Madison Square 2060.

West Side.

9TH, 31 WEST.—Two rooms and bath; attractive; most conveniently located.

37TH, 40 WEST.—Nice, large front room in quiet, clean house; electricity, phone; $10 week.

52D, 47 WEST.—Beautifully furnished front parlor, bedroom, bath; piano, electricity, telephone; also small room.

56TH, 201 WEST.—Attractive, comfortable; centrally located, southern exposure. Circle 3993.

57TH, 260 WEST.—Comfortable single room; business person only; references essential; 7th floor.

FURNISHED ROOMS.

West Side.

68TH ST., 42 WEST.—Large and small room; continuous hot water; electricity; phone; reasonable.

68TH, 64 WEST.—Large room, twin beds; private bath; convenient subway, "L."

69TH, 66 WEST.—LARGE, ELEGANTLY FURNISHED FRONT ROOM; KITCHENETTE PRIVILEGES; COMPLETE HOUSEKEEPING; BATH, LAVATORY; ELECTRICITY, REASONABLE.

73D, 257 WEST.—Nicely furnished, well-kept single room; business people preferred.

74TH, 33 WEST.—LARGE SUNNY ROOM; PERFECTLY APPOINTED PRIVATE HOME; BREAKFAST.

74TH, 145 WEST.—Comfortable room; electricity; private house; men only; references.

74TH, 41 WEST.—ATTRACTIVELY FURNISHED HALL ROOM; REASONABLE.

74TH, 3 WEST.—Small rooms, top floor; bath, conveniences; references.

75TH, 155 WEST.—Large room, with private bath; complete; steam heat, electricity; clean.

75TH, 149 WEST.—Newly furnished residence rooms, bath; electricity, telephone; $10-$15.

76TH, 112 WEST.—Newly furnished house; attractive front parlor; running water; telephone; $10.

76TH, 119 WEST.—Comfortably furnished, small room; all conveniences.

76TH, 59 WEST.—Responsible gentleman; $8 week. Call tonight, Apartment 2 North.

76TH, 45 WEST.—Large, comfortable room, with private bath.

78TH, 168 WEST.—Attractive, large, small, rooms, with, without private bath; electricity; refined.

78TH, 173 WEST.—Clean, large room, bath; southern exposure; gentleman only. Welch.

78TH ST., 319 WEST.—Two select roms and bath; private family; references exchanged.

78TH, 142 WEST.—Large room; running water; $10; also small room; telephone.

78TH, 110 WEST.—Private home; beautiful sunny room; references essential.

80TH, 116 WEST.—Beautifully furnished room suitable 1-2 gentlemen; private bath.

81ST, 27 WEST.—Facing park, elegant large room, private bath, alcove; modern house.

81ST, 110 WEST.—Large front parlor, adjoining bedroom; running water; electricity.

82D, 1 WEST.—Large, front single room; business man or woman; reference. Janvrin.

85TH, 104 WEST.—Furnished rooms, with private family. Sanderson.

86TH, 137 WEST.—Exquisitely furnished rooms, suitable for bachelors; single or suite.

87TH, 309 WEST.—Just one bedroom, with dressing room attached; hot and cold water; plenty closet room; adjoins bath; environment unequaled; business people preferred.

87TH, 319 WEST.—Four attractive, newly furnished rooms in private house of honorable family; all improvements; subway; references required.

89TH, 70 WEST.—Select house, attractive large back parlor; also second floor front room; private baths; steam; electricity.

89TH, 56 WEST.—Beautiful large room, running water, adjoining bath; private house.

89TH ST., 320 WEST.—Large back parlor; bath; kitchenette; privileges; electricity.

92D, 50 WEST.—Two large front rooms, with running water, convenient to bath; electric lights; telephone.

93D, 308 WEST.—Attractive furnished front room; reasonable; telephone. Borgen.

100TH, 243 WEST.—Comfortably furnished single room, suitable for gentleman only.

105TH, 4 WEST.—Desirable, clean room; elevator; no other roomers; $3.50. Apt. 6.

112TH, 611 WEST, (near Riverside.)—High-class room, $8. Apartment 2 S. E.

113TH ST., 621 WEST.—Private residence; large, well furnished room, extension bath, second floor, $18.

113TH, 541 WEST.—Very desirable medium sized; bath adjoining; gentleman. Apt. 3.

114TH, 609 WEST, (Apt. 55.)—Nice room adjoining bath; no other roomers.

119TH, 361 WEST.—Front parlor, handsomely furnished; piano, Victrola; studio purposes.

122D, near Amsterdam.—Room for professional or business woman, or graduate nurse. Tel. Morningside 6187.

145TH, 611 WEST.—Private house, 2 rooms, overlooking Hudson; bath; electric lights; telephone; near subway, buses; suitable 2 gentlemen; $12.50 weekly per room; references.

BROADWAY, 1,672, (corner 52d.)—Newly furnished, opposite bath, single and double; gentleman or couple; only those appreciating home atmosphere; modern elevator apt. Circle 4551. Eighth floor, south.

BROADWAY, 2,128, (74th.)—Two large, nicely furnished rooms; phone, elevator service. Apartment D. Phone Columbus 1050.

BROADWAY, 2,465, (91st.)—Nice, large living room, connection with bedroom, facing B'way; piano, electricity, telephone. Apt. 3.

CENTRAL PARK WEST, 298, (cor. 90th St.)—Nicely furnished room; board optional.

RIVERSIDE DRIVE, 92, (81st.)—Large, handsome rooms, single or en suite, in refined, modern house, just opened, all newly furnished.

RIVERSIDE DRIVE, 668, (cor. 144th St.)—Large outside room; private family. Apt. 25.

WASHINGTON SQUARE.
9 West 9th.—Apartment, 2 large rooms and bath; steam heat, electricity, service, telephone.

WEST END AV., 237, (71st St.)—Room with, without private bath; American home; references.

WEST END AV., 826, (100th.)—Exclusive bachelor accommodations, with, without bath; references.

Brooklyn.

267 West End Av., Manhattan Beach.—A few furnished rooms in private house for Summer season, restricted section, to small family.

UNFURNISHED ROOMS.

MADISON AV., 735, (Cor. 64th.)—Large unfurnished back parlor, 4 windows, private bath, grand mirrors; residence or business; $55 month.

81ST, 29 WEST.—Exceptional large front room in elegant private house; maid service.

ROOMS WANTED.

Furnished.

Suite two furnished rooms, with bath, in modern apartment building, between West 72d and 96th Sts., by April 1, for a business man; state particulars and price. K 452 Times Downtown.

Japanese gentleman desires a room within commuting distance of downtown New York; Long Island section preferred; breakfast. Furuichi, Mitsui & Co., 65 Broadway, New York.

Furnished room and meals by young Christian Spanish student gentleman, with English-speaking family having children or young men in family; moderate rate. X 296 Times Annex.

Young business woman desires quiet room and board with small private family; no other guests; near Madison Av., below 72d St.; please write terms and particulars; references exchanged. D 325 Times.

Gentleman desires room, private family, location 70th-96th, between Broadway and Riverside; can furnish reference. G 374 Times.

Young man desires room, with or without board; kindly give full terms, location, and other details. A 249 Times.

BOARDERS WANTED.

East Side.

HOTEL RUTLEDGE, 163 Lexington Av., (30th St.)—For refined women. Why not live at a hotel if you can do so at lower cost than boarding or keeping house? Outside rooms, telephone, elevator, complete service, homelike; including meals, $16 weekly up.

West Side.

54TH, 54 WEST.—Large and small rooms; table guests.

72D ST., 212 WEST.—PRIVATE BATHS, ELECTRICITY, STEAM HEAT; TABLE BOARD. COLUMBUS 6396.

73D, 302 WEST.—Attractive large, double room, private bath; telephone. Columbus 9656.

76TH, 105 WEST.—Large, small rooms, parlor, dining table guests; references.

79TH, 114-132 WEST, (Wide, Parked Street.)—Unusual and attractive; large parlors; tearoom and lounge; steam heat; booklet.

82D, 124 WEST, (Graycourt.)—Attractive, modern; steam heat; references; table guests; booklet.

85TH, 130 WEST.—Medium-sized room with all accommodations, home cooking; references.

87TH, 352 WEST.—Party owning handsome home, 4 baths, desires few paying guests.

107TH, 322 WEST.—Modern private residence; spacious suite, furnished, unfurnished, overlooking Hudson; double room; exceptional table; moderate.

130TH, 247 WEST.—Large, light rooms, strictly kosher table board; reservations for Passover. D. Jacobson, phone Morningside 4011.

RIVERSIDE DRIVE, 320, (corner 104th St.)—Most gorgeous house, elaborately furnished; hotel service, private baths, elevator, telephone; finest Hebrew social surroundings; unsurpassed table.

THE EVELYN LODGE.
Charming Family House of High Standard.
20 Minutes Downtown N. Y. Fare 5c.
50 Lovely Rooms; Excellent Chef and Service.
Social Parlors; Comforts; Cleanliness.
Weekly, $14-$20 Per Adult, With Meals.
10 Years Under One Management.
71 CENTRAL AV., ST. GEORGE, S. I.

BOARDERS WANTED.

West Side.

RIVERSIDE DRIVE, 549.—Large double room; excellent board; two people; $25. Payne.

WEST END AV, 301, (74th.)—Large double, single rooms, private baths, meals; one flight; facing park; electricity; all conveniences.

BOARD WANTED.

Gentleman, Protestant, would like room and board with small, refined private family, living near Broadway, beyond 90th St.; references exchanged. R 313 Times.

Refined young business woman, pleasant room, conveniences, with or without meals; accessible to "L" or subway. Business, K 325 Times.

Young couple want a home with congenial family who will treat them as part of family; Harlem preferred. B 1089 Times Harlem.

Wanted—Room and board, private family, by middle-aged gentleman. E 397 Times.

COUNTRY BOARD.

Westchester County.

Mountain House, bungalows, cottages, furnished, unfurnished, Valhalla, Westchester Co., N. Y.; city comforts; country sports; private baths; 45 minutes from 42d St.; $12 up. Cap. 150, Booklet. Phone 1165 W. Plains.

Connecticut.

Quiet farm house in the Berkshires; good fishing and hunting. Mrs. M. H. Roche, Chapinville, Conn.

Country Board Wanted.

Refined woman, with son 5 years old, desires board with congenial private family or small, exclusive boarding house; fresh vegetables essential; high location; permanent if satisfactory; state full particulars. X 353 Times Annex.

Long Island.

Young couple desire to share their excellent country home on Long Island; close to golf and tennis grounds; all conveniences; privacy and good board; 38 minutes from New York. Address L. F., Post Office, New Hyde Park, L. I.

SITUATIONS WANTED—Female.

CLERK.—Young lady wants position as clerk or cashier, Summer hotel. B 1095 Times Harlem.

COOK, first class; good references. B 1100 Times Harlem.

HOUSEKEEPER.—Young American woman, intelligent, refined, and capable in every way, desires position with small adult family; good salary. B 1091 Times Harlem.

MANAGING HOUSE HELPER.—Capable, experienced woman desires position in institution, boarding house, or small cafe; best results in managing servants and in buying. Warren, 1449 Rhode Island Av., Washington, D. C.

MASSEUSE, licensed, can take additional patients; references. Brook, 211 West 88th St. Riverside 3329.

MASSEUSE, licensed, desires patients; latest methods. La Rue, 17 South St., Newark, N. J.

SECRETARY, stenographer, American, thoroughly experienced, with leading banking and commercial houses; initiative, rapid, accurate; $25. D 296 Times.

STENOGRAPHER-ASSISTANT BOOKKEEPER.—Thoroughly experienced; high school graduate; $15. Sophie Amer, 2,856 West 32d St., Brooklyn.

STENOGRAPHER AND TYPIST.—Bright beginner; $10 to start. R. B., 115 East Houston St. Orchard 8277.

STENOGRAPHER, one year's experience; understands office work; reference; $12. R 446 Times Downtown.

STENOGRAPHER, TYPIST; $18; neat, accurate; references. Miss Touner, 453 Tremont Av. Tel. 6265 Tremont.

STENOGRAPHER, good insurance brokerage experience; can call noon hour; $20. R 546 Times Downtown.

STENOGRAPHER, assistant bookkeeper; some experience; $11. Miss Sherley, 81 Hopkins St., Brooklyn.

STENOGRAPHER, correspondent; neat, refined; 4 years last position; rapid. G. Snow, 804 Jackson Av., Bronx.

STENOGRAPHER, seven years' experience; thoroughly competent, tactful, good initiative; reference. R 476 Times Downtown.

WOMAN, middle-aged, good reader, would like position to read to invalids, &c.; terms $1 per hour. R 529 Times Downtown.

WOMAN wishes washing, ironing. 336 East 61st. Mrs. Cather.

YOUNG LADY, refined, well educated, loyal and trustworthy, excellent reference, thoroughly versed in music, bookkeeping, typewriting, seeks social or commercial position; $25. 9837 Rhinelander.

YOUNG LADY, 22, college education; understands bookkeeping, typewriting; $15. Phone Melrose 9949.

SITUATIONS WANTED—Male.

ACCOUNTANT, ABLE.—Income Tax Specialist; established 1909; $5 upward; services guaranteed; references. Phone Beekman 998. Friedlander, 154 Nassau.

ACCOUNTANT-AUDITOR.—Books opened, closed, audited, systematized; special arrangements made with firms not employing bookkeepers. R 522 Times Downtown.

ACCOUNTANT.—Tax expert; books opened, closed; bookkeeping arrangements, $2.50 weekly; service, not fat fees. Alpert-Barst. Phone Barclay 8448.

ACCOUNTANT.—Books opened, systems, tax reports; arrangements firms without bookkeepers, $2.50 weekly. Goldwater, 132 Nassau. Telephone Beekman 7300.

ADVERTISING MAN with several years experience on well-known metropolitan newspaper; recently discharged from military service; seeks position as salesman of advertising space or in the office of newspaper or magazine; best of references. X 338 Times Annex.

ADVERTISING.—Honorably discharged infantry Lieutenant, 22 years of age, is willing to start at bottom with advertising agency or advertisers of merit. D 267 Times.

ARMY OFFICER, several years' experience, West Point graduate, desires to enter civil life; seeks executive position. P. O. Box 1,549, Washington, D. C.

BOOKKEEPER-ACCOUNTANT, (26,) thorough knowledge accounts, systems, records, &c., desires position offering advancement. R 521 Times Downtown.

BOOKKEEPER-ACCOUNTANT, young man, desires permanent position with commercial enterprise where conscientious effort and results bring advancement; best references. C. W., 397 Fulton St., Brooklyn.

BOOKKEEPER AND CASHIER.
Christian, (38,) thoroughly experienced, with excellent references, wishes position. D 328 Times.

BOOKKEEPER.—Eight years' experience; take full charge office; knowledge accounting. B 1096 Times Harlem.

BOOKKEEPER, (28;) married; controlling, correspondence, credits, collections; references; $30. B 1099 Times Harlem.

BOY (17), anxious to acquire newspaper education; willing to work hard; any hours; any part of country; preferably reporting. Phone Intervale 3362. R 341 Times.

CHAUFFEUR.—EXPERIENCED MECHANIC; ENGLISH; AGE 29; SINGLE; ROLLS ROYCE, PIERCE, PACKARD; 10 YEARS' EXPERIENCE; HIGHEST REFERENCES. GEORGE HUGHES, 129 EAST 63D ST. PHONE PLAZA 8187.

CHAUFFEUR.—We have several good men, with from 3 to 9 years' experience on last position; this is not an employment bureau. Society of Professional Auto Engineers, 1,947 Broadway. Tel. Columbus 10276.

CHAUFFEUR.—Danish; 28; married; wishes position with private family; experienced and careful city driver; acquainted with Packard, Pierce-Arrow, Cadillac, Stutz. J. Jensen, 181 East 75th St.

CHAUFFEUR, Japanese, single, experience 10 years, desires position; prefer Packard, Cadillac cars; wages $30 week; best references as to character and ability. Phone 2319 Audubon, Chauffeur.

CHAUFFEUR, French, at present employed, wishes to make a change; polite, willing, and obliging; A1 job only. Dechamps, 60 West 100th St., New York City.

CHAUFFEUR, mechanic; thoroughly efficient man; fifteen years' experience; permanent position desired. Harry B. Smith. Telephone 6600 Schuyler.

CHAUFFEUR.—Mechanic; 5 years' experience, single, wishes position with a private family. D 298 Times.

CHAUFFEUR.—Thoroughly experienced; expert mechanic; strictly temperate; highly recommended. Telephone Greeley 4956.

CORRESPONDENCE invited with firms who require a man with executive experience in manufacturing and installation of electrical apparatus; good technical education. S 493 Times Downtown.

DRAFTSMAN, expert on builder's finish, and cabinet work, detailing, listing. A 156 Times.

DRAFTSMAN, experienced, mechanical, engineering, undertakes work by the hour. W 618 Times Downtown.

EXECUTIVE.—Released naval officer (27) desires profitable connection as executive or salesman with reliable concern; formerly successful manufacturer and salesman of men's specialty clothing; thorough knowledge of woolen fabrics; highest references. H 937 Times Harlem.

EXPORT.—Energetic married man wants to learn export and import business from the bottom; college education; thorough knowledge of French and German; highest references; small salary expected, but wants chance for advancement. G 348 Times.

SITUATIONS WANTED—Male.

I AM OPEN for a few specialty lines for Southern territory, such lines as women's and misses' cheap dresses, shirtwaists, men's exclusive silk shirts, work shirts, kid gloves, hosiery, and novelty jewelry; 8 years' experience in Southern territory one firm; I want everything on commission basis; no drawing account; none but the reputable and specialist need apply. A 193 Times.

MAJOR EXECUTIVE IN GENERAL STAFF DIVISION UNITED STATES ARMY, ENTERED AS FIRST LIEUTENANT, SEPT. 7, 1917, DESIRES OPPORTUNITY TO PRESENT HIS QUALIFICATIONS FOR CIVIL POSITION; AGE 32, MARRIED; NO OBJECTON TO LOCATION THAT IS OUTSIDE OF NEW YORK OR WILL TRAVEL; SALARY COMMENSURATE WITH ABILITY, BUT FUTURE MUST OFFER CHANCE OF ADVANCEMENT AND MUCH ADDITIONAL RESPONSIBILITY. X 273 TIMES ANNEX.

OFFICE MANAGER.—Young man, 33 years of age, who by taste, training, and 18 years' business experience is an accountant, correspondent, systematizer, &c., wishes to connect with real active house in the capacity of manager or assistant manager of office. Write W. A., Box 24, 125 E. 34th St.

PLUMBER and all-around man; loft-office buildings; had charge of large apartment houses. Write J. E., 3,525 Broadway.

PURCHASING AGENT, having nine years' experience in buying materials, machinery, and equipment for electrical and automobile manufacturing concerns, desires position where knowledge and conservation is appreciated. S 479 Times Downtown.

REAL ESTATE MAN, thoroughly understands repairs and management of property, desires position, or will work on percentage basis; will furnish security. L 784 Times Downtown.

REAL ESTATE.—Experienced management man desires position; full knowledge repairs. S 592 Times Downtown.

SECRETARY-STENOGRAPHER, 23; army discharge; college education; experienced; $25. Call Rector 7719.

SALESMAN.—Want to represent Eastern concern in Chicago, Ill., of boys' suits, knee pants, and men's pants on commission or salary; pay my own office expenses; give you bank references and real estate guarantee. X 293 Times Annex.

SHIPPING CLERK, experienced silks; also receiving clerk; domestic or export. R 359 Times.

SUPERINTENDENT, ENGINEER.—Exceptional ability; good organizer; know how to get results. A. W. Davis, 468 W. 153d St.

TRAFFIC MAN, possessing initiative and executive ability, capable handling details, desires connection with firm offering inducements; have had nine years' domestic export experience; until recently connected with English Government. J. J. Hurley, 51½ Morton St., City.

TIMEKEEPER and PAYMASTER.—Position wanted by reliable and energetic man, (33,) experienced in cost keeping on building construction; best references. D 334 Times.

YOUNG MAN, (27,) army discharge, desires position traffic department commercial house; 3 years' experience handling claims. B 1076 Times Harlem.

YOUNG MAN, (27,) with technical experience, desires position in engineer's office, between 9:30-3 P. M.; salary immaterial. A 179 Times.

YOUNG MAN of experienae and good references wants position as manager or supervisor of country estate. Address X 335 Times Annex.

YOUNG MAN, 25; clerical experience; knows bookkeeping, stenography, typewriting; best references; willing worker for advancement. Write A. B., 324 3d Av.

YOUNG MAN, (20); high school graduate; honorable discharge from U. S. Army; desires position with future. O 414 Times Downtown.

YOUNG MAN, college graduate, bacteriologist, has business experience, desires position. D 299 Times.

YOUNG MAN, 2 years high school, 5 years business, desires position with future. L. B., 829 Nostrand Av., Brooklyn. Store.

YOUNG MAN, high school graduate, seeks connection with reliable firm. A 181 Times.

YOUNG MAN desires inside office work; experience with mail; $15. G 344 Times.

HELP WANTED—Female.

ALTERATION HAND on dresses wanted; excellent position to steady worker. The Lillian, 1,007 E. 163d. Phone Intervale 5005.

ATTENDANT with experience for an institution to care for insane patients; pay $40 month. Call at 146 East 28th St. today at 3 P. M.

BOOKKEEPER or operating department clerk, familiar with easy routine vouchers, requisition typing, &c., preferably a pianist for noonday orchestra and other welfare work; average 40 hours weekly; state age, experience, salary expected. Write Box 65, 2,121 3d Av.

BOOKKEEPER.—Young lady in ladies' tailoring store; willing to assist in sales; knowledge of stenography not essential; good opportunity for advancement; references required. D. S. Dark, 12 West 50th St.

BOOKKEEPER-STENOGRAPHER, combined; wonderful opportunity with new dress concern. Apply Saturday afternoon 2 till 5, Herald Square Hotel, Mezzanine floor; inquire Mr. Rosenbaum.

BOOKKEEPER-STENOGRAPHER wanted in high-class 5th Av. retail store; salary $20. Address in own handwriting, giving age and experience, G 526 Times Downtown.

BOOKKEEPER, competent, double entry; neat penman. Write, stating experience and salary desired, to I. M. Cohen, Room 1307, 440 4th Av.

BOOKKEEPER'S ASSISTANT.—Easy routine work; good chance for advancement; hours 9 to 5, Saturday half day; state age, experience, religion, and salary expected. Write Box 64, 2,121 3d Av.

BOOKKEEPER'S ASSISTANT for large concern; excellent change for advancement; state salary and experience. A 435 Times Downtown.

BOOKKEEPER.—Experienced double entry; exceptional opportunity. Reply by letter stating detail, New England Panama Hat Co., 27 West 4th.

BOOKKEEPER'S ASSISTANT AND TYPIST, WITH SOME KNOWLEDGE OF STENOGRAPHY. APPLY TO MR. SHEEHEN, CARE OF CROCKER, 375 5TH AV.

BOOKKEEPER.—Must be experienced; steady position; state salary and references. B 89 Times.

CASHIER for theatre; good appearing, reliable; references. Call at 2,159 8th Av., 1 to 4 P. M.

CHAMBERMAID.—Wages $32 and room; $35 and room out; hours 8-4. Broadway Central Hotel, Broadway at 3d St.

CLERKS, 16 to 20 years of age, in a large office; experience unnecessary; some high-school training desirable, but not essential; salary $10 per week to start; splendid opportunity for advancement; write stating age, education, and experience, if any. R 448 Times Downtown.

CLERK, record, in large manufacturing concern; must be quick, accurate, and capable of making neat figures; answer in own handwriting, stating age, experience, and salary expected. Box R 464 Times Downtown.

CLERKS.
Splendid opportunity for bright, intelligent American girls for general office work. Apply in own handwriting, stating age and salary expected, to P. O. Box 302, Madison Square.

COOK wanted for all-year home in the country; family four; maids, three. Apply by letter to Mrs. S. A. Everitt, Huntington, N. Y.

DRESSMAKING.—WAIST, SKIRT, SLEEVE FINISHERS AND HELPERS. WILLIAM HARDY, 659 5TH AV.

FILING CLERK.—Experienced young girl as file clerk; prefer one who has experience on the Library Bureau automatic system; state salary expected. R 495 Times Downtown.

FINISHERS AND HELPERS; GOOD WAGES; YEAR ROUND POSITION. ROWORTH, 14 WEST 50TH ST.

FORELADY
ON CORSETS; EXCEPTIONAL OPPORTUNITY FOR RIGHT PARTY. LILY OF FRANCE CORSET CO., 303 6TH AV.

GENERAL HOUSEWORKER; small family; city reference; no washing; white. Call before 10 mornings or evenings, Apt. 83, 468 Riverside Drive. Telephone 6326 Morningside.

GENERAL HOUSEKEEPER, (white,) to begin April 7; 4 in family; no washing; city reference. X 339 Times Annex.

GIRLS.
Several, 15-17 years, with working papers; clean work, steady position; $8 start, advancement. Pictorial Review Co., 216 West 39th St., 6th floor.

GIRL, about 15 or 16, wanted to take care of mail and do general office work. Huisking, 5 Platt St.

GIRL to look after child afternoons. Bodenheim, 114 West 79th.

GOVERNESS-MAID, (French,) under 30, to take care of 2 girls aged 10 and 9, going to school; must be able to instruct in French, German, and Italian, if possible. Apply to Ritz Carlton Hotel, Apartment 525, before 10 A. M. and after 5 P. M., or write for appointment. Liberal salary.

GOVERNESS, NURSE.—Experienced; for four children; permanent position, pleasant home in Mt. Vernon. Call Max Goldstein, 48 West 25th St.

HEMSTITCHERS ON FINE WORK; GOOD WAGES; YEAR ROUND POSITION. ROWORTH, 14 WEST 50TH ST.

HELP WANTED—Female.

HOME WORKERS
ON FILET CROCHETING SWEATERS FOR COTTON AND WOOL WORK.
BUCILLA MFG. CO.,
20 GREENE, 5TH FLOOR.

HOUSEKEEPER.—Working or general houseworker for small family; no laundry or heavy cleaning; very pleasant living accommodations; wages, $50; best references required. Apply Burch, 150 East 72d St.

HOUSEKEEPER, experienced, for large country club near city; best of references required; state salary expected. H 778 Times Downtown.

HOUSEKEEPER.—Apartment hotel; state age and salary. G 360 Times.

HOUSEMOTHER for boys' school in Central Pennsylvania; middle-aged widow preferred. X 275 Times Annex.

HOUSEWIFE ASSISTANT.—Two adults, two children; no laundry work; conveniences; $35 month; Mt. Vernon. D 331 Times.

LUNCHROOM WORK.
Young women by New York Telephone Company for general work in girls' lunchroom; pleasant surroundings; good wages; eight-hour day; permanent positions; salary $12 to $14 according to length of service.
Apply 58 West Houston St., N. Y. C., or 81 Willoughby St., Brooklyn.

MATRON for boys' school in Central Pennsylvania; middle-aged widow preferred. X 274 Times Annex.

MILLINERS,
with experience in high-class work,
AT WANAMAKER'S.
APPLY AT EMPLOYMENT OFFICE

NURSES.—Splendid opportunity offered young women who wish to train as nurses' aids and nurses. Apply to Superintendent of Nurses, Beth David Hospital, 113th St. and Lexington Av.

NURSE or mother's helper, to take care of little girl 4 years and help with infant; good wages, room to self; must be highly recommended. Call, 10-2, Chalmers, 102 West 93d.

NURSE, experienced, for three children; references; state salary expected; permanent position. Mrs. E. C. R. Laidlaw, 758 West 8th St., Plainfield, N. J.

NURSE, with surgical training, for nose, throat and ear specialist's office; must live in; state experience and salary expected. B 110 Times.

NURSE wanted for perfectly helpless invalid lady; applicants must state wages and give city references. B 825 Times Annex.

NURSES, undergraduates, for night duty in country hospital for convalescent crippled children. Apply Monday morning, 10 to 12, N. Y. Orthopaedic Hospital, 420 East 59th.

NURSE, undergraduate, for small hospital, $30 monthly and maintenance. 231 East 57th St.

NURSE for two children, aged 7 and 3; good home; good wages. Wolf, 210 West 110th St. Phone Academy 187.

OFFICE ASSISTANT FOR WHOLESALE HOUSE; ACCURATE FIGURER, GOOD PENMAN; BILLING; PERMANENT POSITION WITH ADVANCEMENT; STATE PARTICULARS, REFERENCES, SALARY. B. U., 223 TIMES.

OPPENHEIM COLLINS & CO.,
West 34th St.,
require experienced
SALESWOMEN
for the following depts:
SUITS,
GOWNS,
COATS
and
UNDERWEAR;
permanent positions
at good salaries
with commission.
Apply Superintendent's Office.

SAKS & COMPANY
BROADWAY AND 34TH ST.,
REQUIRE
SALESWOMEN
FOR BOYS' WASH SUITS.
SALESWOMEN
FOR BOYS' AND GIRLS' HATS.
ALSO SALESPEOPLE
FOR SATURDAYS ONLY.

SALESLADIES wanted in high-class 5th Av. retail store; salary $15 and commission. Address in own handwriting, giving age and experience, Box G 525 Times Downtown.

STENOGRAPHER-SECRETARY.
A refined American lady, about 35-40 years of age, as secretary to President and General Manager; Christian firm; must be rapid stenographer, with some secretarial experience, and be able to do statistical work; please call or write at once.
J. H. Williams & Co., 152 Hamilton Av., Brooklyn.

STENOGRAPHER for Remington machine for correspondence and general office detail; only those with experience need apply, in writing only, stating age, salary required, with details of experience, to S. M., Ridgeways Tea, 60 Warren St., corner West Broadway.

STENOGRAPHER, preferably one with bookkeeping experience; neat penman and good appearance. Write, stating experience and salary desired, to I. M. Cohen, Room 1307, 440 4th Av.

STENOGRAPHER, able to translate Spanish into English and vice versa, by exporters; lady of Spanish descent with knowledge of French preferred. Address B 106 Times.

STENOGRAPHER and general office assistant wanted by importing concern; nice position; excellent prospects of advancement; state salary; Remington No. 10 operator. A 196 Times.

STENOGRAPHER, with experience in mercantile house, preferably clothing house; state experience and salary desired. X 323 Times Annex.

STENOGRAPHER, must be competent; state age and experience; salary $18. G 346 Times.

STENOGRAPHER.—Excellent opportunity; dictaphone experience preferred. Wise & Co., 56 West 45th.

SWITCHBOARD OPERATOR for night work; hours 12 P. M. to 9 A. M. Apply between 9 and 10 to Mr. A. E. Vaughan, American Red Cross, 165 Remsen St., Brooklyn.

SWITCHBOARD OPERATOR.—Young lady to operate telephone switchboard and assist in minor office work; state references and salary. R 512 Times Downtown.

TEACHERS (2,) resident, for elementary grade and (1) kindergarten for crippled children's home in country; playground experience desirable. Write or call Monday morning, 10 to 12, New York Orthopaedic Hospital, 420 East 59th.

TELEPHONE OPERATOR for light board; hotel experience; good salary. Apply Hotel Chatham, 48th St. and Vanderbilt Av., chief operator.

TELEPHONE OPERATOR, experienced, for private switchboard in broker's office. A 442 Times Downtown.

TELEPHONE OPERATOR, young, for small switchboard. Call Stuyvesant 4552 ex. 10.

WAITRESS.—First-class house maid, waitress; family of 3. Apply Melady, 94 Riverside Drive.

WOMAN.—Colored, to assist in taking care of middle-aged bachelor's apartment; must be a good cook and able to do all kinds of housework; pleasant sleeping quarters; state fully reference, qualifications, and compensation expected. S 567 Times Downtown.

WOMAN, responsible, married or single, to supervise apartment for reduction rent. Apt. 4B, 549 Riverside Drive, or 9797 Morningside.

YOUNG WOMAN wanted, of high character and good references, to assist trained nurse in family with 3 young children; must be able to play with and teach children; also neat, willing and able to mend; good home in Woodmere, L. I., and splendid opportunity to learn to become most efficient child's nurse. Communicate fully with C. D. Room 1,304, 347 5th Av., New York.

YOUNG WOMAN wanted by large machinery dealers, who has had some experience in card work; must be able to operate typewriter; quick, accurate; need not be stenographer; when replying, state age, references, and salary desired. A 427 Times Downtown.

YOUNG WOMAN to care for convalescent crippled children in hospital in White Plains, N. Y. Write or call Monday morning, 10 to 12, New York Orthopaedic, 420 East 59th St.

HELP WANTED—Female.

YOUNG LADY in sales department of large manufacturing machinery concern; no experience necessary; state age; salary to start $10. R 436 Times Downtown.

YOUNG WOMEN for clerical and filing positions; advancement. Address P. O. Box 325, City Hall Station, New York.

YOUNG LADY.—Attractive young lady to act as cashier in restaurant of hotel. Apply Allerton House, 143 East 39th St.

FOR HOTEL OFFICE.
Wanted young lady; must be typist and experienced in checking and figuring. Apply 783 5th Av.; private office.

Instruction.

WOMEN ARE NEEDED
in modern business as bookkeepers, accountants, and office executives. Lucrative positions await the trained woman. Proper training is discussed in our free booklet "Opportunity for Women." Write or telephone (Cortlandt 1465) for complimentary copy of this booklet and for details of training classes now forming.
PACE & PACE, 30 CHURCH ST., N. Y.

PUBLIS SPEAKING.
SPECIAL SATURDAY AFTERNOON.
CLASS IN PUBLIC SPEAKING has first teaching session on Saturday, March 22, from 2 to 3:45 P. M.; attend and observe class methods and teaching procedure; no obligation incurred. Write or telephone (Cortlandt 1465) for booklet, "Talking to Others," and for further details. Pace & Pace, 30 Church St., New York.

GOOD ENGLISH PAYS.
Good English is a basic requirement for business success. Most men and women need training in English—sentence building, vocabulary enlargement, report and letter writing. Do you? Write or telephone (Cortlandt 1465) for free bulletin "Your English" and for details of early evening classes now forming. Pace & Pace, 30 Church St., N. Y.

POST-GRADUATE SECRETARIAL COURSE for experienced Stenographers.
Also complete Course for Beginners.
Individual Instruction; registered by Regents.
PRATT SCHOOL, 64 West 45th Street.
Known throughout country for thoro work.

Employment Agencies.

PARK ROW
PLACEMENT BUREAU,
3 PARK ROW.
Addie Brown, Prop.
OFFICE MANAGER, high-class woman with thorough knowledge of bookkeeping, $35.
BOOKKEEPERS, $25-$30 week.
STENOGRAPHERS, numerous positions, $18-$22.
STENOGRAPHER & BOOKKEEPER, (2,) $20-$22.
No Registration Fee.

STENOGRAPHERS, $75-$80 month; Christian firm. Call David Agency, 17 West 42d St.

STENOGRAPHERS, assistant bookkeepers, typists; good immediate openings. Roberts Agency, 101 W. 42d St.

AUDITORS, bill clerks, cashiers, typists, for large hotel. Agency, 200 W. 34th St.

HELP WANTED—Male.

ACCOUNTANT.—Senior assistant required by firm of chartered accountants; must be capable of taking entire charge of work; preferably man with experience in cost accounting. Reply, giving full details and salary expected, O 406 Times Downtown.

ARCHITECTURAL DRAFTSMAN, experienced. Write or call Goldberger & Greiser, Raritan Bldg., Perth Amboy, N. J.

AUTOMOBILE MOTOR TUNER, expert, and trouble shooter. Room 249, 1,834 Broadway.

AUTO SUPPLIES SALESMAN, indoor position; state experience and salary expected. Write C. T., 416 Arbuckle Bldg., Brooklyn.

BOOKKEEPER'S ASSISTANT AND TYPIST, WITH SOME KNOWLEDGE OF STENOGRAPHY. APPLY TO MR. SHEEHAN, CARE OF CROCKER, 375 5TH AV.

BOOKKEEPER for import; capable taking charge full set double entry books; very accurate; good references; knowledge typewriting. Apply 78 Greenwich St.

BOOKKEEPER, experienced in auction house; must possess executive ability; good salary to start. Call, 10 A. M., Allied Merchandise Co., 10 Lispenard St.

BOYS, 15-18; important business concern, financial district, has permanent positions with opportunities for advancement for several elementary or high school graduates; congenial work, short hours, enabling evening schooling; salary $10 weekly; application confidential. S 419 Times Downtown.

BOYS wanted for choir work, Episcopal church; good opportunity for musical boys with good voices. Apply Saturday afternoon at 4 in basement of church at 26 West 84th St.

BOY wanted as messenger by downtown banking house; $9 week to start; must come well recommended. S 474 Times Downtown.

BOY wanted, not under 16 years of age, in office of large corporation; good chances for advancement; salary to start, $9. K 477 Times Downtown.

BOY.—16 years or over; work in electrical factory; $9 per week to start. J. H. Bunnell & Co., 5 Sullivan St.

BOY wanted to work in bank. Apply room 308, 165 Broadway, N. Y. R 540 Times Downtown.

BOYS, bright, for large downtown office; salary $8. K 468 Times Downtown.

BUSINESS MAN between 25 and 30 to sell a ventilating device both by mail and traveling; a man of energy and ideas can create a good position for himself; location Middle West; write experience, age, and salary requirements. X 290 Times Annex.

CHEMIST, experienced in manufacturing extracts, crushed fruits, concentrated syrups; exceptional opportunity for right man; must have years' experience; high salary. H. M., 216 Times Downtown.

CLERK, apartment hotel; experience not essential; state age, salary. G 359 Times.

COST ACCOUNTANT for manufacturing plant at Hudson, N. Y.; machine shop experience preferred; position permanent, salary $2,500; replies must state full particulars regarding former employment. X 313 Times Annex.

DRAFTSMAN WANTED.—BODY DRAFTSMAN, EXPERIENCED ON PRODUCTION, CLOSED BODY DRAWINGS. APPLY AT ONCE. HAYES IONIA COMPANY, GRAND RAPIDS, MICH.

DRAFTSMEN.
accustomed to machine design; must be good on details. Apply in person, M. W. Kellogg Co., Jersey City.

EXECUTIVE, head, for examining and sponging department, large Western tailoring house; general mill experience desired; good salary; permanent position; must be good executive. X 315 Times Annex.

FACTORY MAN.—Experienced cloak and suit man wanted; at present employed where he is in control of over 30 contractors; man with full knowledge of buying piece goods, accustomed to cost and figuring garments, experienced in manufacturing; fully conversant of approved methods, giving out work, examining, and estimating costs; state exact experience in personal letter. P. N. 316 Times.

FIVE LIVE SALESMEN.
We don't want world beaters, but five men preferably with drafting, automobile or building construction experience, who will see an opportunity in selling our all steel, portable, fireproof construction; permanent places are assured to producers in our organization; very liberal commission on straight basis. Call and interview our Mr. LaPorte this afternoon between 2 and 5, at 261 Broadway, Room 419.

FOREMAN.—Night foreman wanted for garage, one with experience preferred; must furnish references. Apply 229 West 10th St., 12 o'clock Saturday, Village Garage, 229 West 10th.

MECHANICS wanted, first class. Apply Cadillac, 6 West 62d St.

NIGHT WATCHMAN for warehouse and manufacturing building, 37th St.; must have reliable, well-recommended man; $25 week; write fully. B 114 Times.

OFFICE ASSISTANT.—Must be fully capable of handling correspondence; exceptional opportunity for bright, ambitious young man with logical, well-balanced mind; prompt advancement on co-operative basis assured; state age, actual experience, and salary expected; apply only if competent and able to gradually measure up to permanent responsible position; replies treated strictly confidential. X 279 Times Annex.

OFFICE BOY with filing experience, neat, energetic; Christian firm; good opportunity for permanent position with large manufacturing concern; state age and salary expected. A 434 Times Downtown.

OFFICERS wanted for the new Merchant Marine. Native or naturalized Americans can enter the United States Shipping Board Schools for Teaching Navigation and get an Officer's License. Two years' previous experience in the Deck Department as a seaman is necessary in order to get a Third Officer's License. Instruction is entirely free. No enlistment is required. Course from four to eight weeks. Day and night classes so you can support yourself while at school. Here is a chance to help your country and better your condition at the same time.
Apply to Capt. Bond, Pratt Institute, Brooklyn, or to Capt. Wilson, Dickinson High School, Jersey City. John Frederick Lewis, Chief of Section 2, 108 South Fourth St., Philadelphia, Penn.

PORTER to take charge of offices, cleaning and making himself generally useful. Call 10 Jay St., New York.

SALESMEN.
New York agency for nationally advertised motor truck have opening for three first-class men; prefer men who have worked truck owners in accessory lines; new advertising campaign will facilitate your efforts; give references, which will be treated as confidential; salary and bonus plan. A 260 Times.

SALESMEN, with automobile, to sell new line of confectionery; commission basis; restricted territory. Darling Candy Co., 406 Washington St., Newark, N. J.

HELP WANTED—Male.

SALES MANAGER WANTED.
By an old-established banking house, a sales manager of broad experience in a similar position, to take entire charge of sales organization in New York, handling miscellaneous securities. This is a fine opportunity, with splendid prospects, for a live, aggressive man who can obtain satisfactory results quickly. A liberal compensation will be paid and effective co-operation given. The very highest class and character of man is wanted. All replies treated with confidence, and should state qualifications, past record, and age. Address R 548 Times Downtown.

SALESMEN.
Unusual opportunity this week for several live-wire salesmen to connect with rapidly growing national publishing organization; our representatives are making from $40 to $75 on commission weekly; selling experience preferred but not necessary; men leaving the service will find this a splendid chance to establish themselves permanently in a civilian position; immediate advancement to those who make good. Apply to Rutland, 10 to 12 A. M. and 2 to 4 P. M., Room 1613, 220 West 42d St.

SALESMAN.
We want a salesman thoroughly acquainted with the wholesale grocery trade in the metropolitan district to sell food products. Must be conscientious and ambitious and able to produce results. To such a man we can offer an interesting proposition on a commission and drawing account basis. Applications, which will be held confidential, should give full details concerning experience, references and drawing account desired to start. A 793 Times Downtown.

SALESMEN.—Stock salesmen, (2,) desired by prominent brokers' house for high grade industrial proposition; factory located in N. Y. and backed by prominent local man; most attractive inducements; live leads and co-operation; no drawing account experts need apply; commission basis only. C. W. Galvin & Co., 50 Broad St.

SALESMEN.—Securities experience not essential; personality and integrity qualify; an extraordinary opportunity for a few men to make big money; commission basis; live leads. Call between 10 A. M. and 2 P. M., J. Keilty, 15 Park Row, suite 932, N. Y. City.

SALESMAN HAVING KNOWLEDGE WHOLESALE CARDBOARD AND PAPER BUSINESS, ACQUAINTED WITH PRINTING AND STATIONERY TRADE; SALARIED POSITION; CHRISTIAN CONCERN. S 611 TIMES DOWNTOWN.

SALESMAN to carry music roll for leading manufacturer as side line; small sample, quick sale, and good commission. Write or call Standard Music Roll Co., 29 Central Av., Orange, N. J.

SALESMAN.—Fine line ladies' neckwear, retail and jobbing, Middle West; only experienced need apply; good opportunity for right party; commission. Gelberg-Schenk, 100 5th Av.

SALESMEN wanted; experienced grocery specialties men preferred; liberal commission arrangement; a few good territories opened. Call all day. 391 Fulton St., Room 11.

SALESMAN experienced retail furniture business; steady position. Write, in confidence, A 419 Times Downtown.

SALESMAN for retail trunk and leather goods store; state experience and salary. A 428 Times Downtown.

SENIOR C. P. A. Wanted immediately; valuation; responsible work; state age, experience, salary. R 542 Times Downtown.

SERVICE MEN, experienced on automobile motors, to install piston rings; must have high school education and capable of developing into salesmen. Room 249, 1,834 Broadway.

SHIPPING CLERK, youth over 16; all around assistant. S 482 Times Downtown.

SOLDIERS,
SAILORS,
MARINES,
salary and bonus for selling the 32-page book entitled "The 27th Division; Its Sacrifices and Achievements"; first complete story in handy form of the 27th Division in France and how it broke the Hindenburg line; beautiful four-color cover; sells for 25c.; you can make $15 to $20 a day. Apply at once, Eggers, 23d floor, Times Building.

SOLDIERS AND SAILORS CAN EARN GOOD MONEY DELIVERING TELEGRAMS. APPLY WESTERN UNION TELEGRAPH COMPANY, 33 PARK PLACE.

SPECIALTY SALESMAN.
We have an opening for a young man with some experience in missionary work with retail grocery trade, selling food products; experience desirable, but ambition and willingness to work more essential. Replies must state experience, references, and salary dsired to start and will be held confidential. A 794 Times Downtown.

STENOGRAPHER.—Young man with some experience; must be willing worker; good salary. Apply 9-10 A. M., Sunshine & Felner, 1,213 Broadway.

STOCK SALESMEN.
We require the services of men who have been successful in selling securities over the telephone; to those who qualify an unusual opportunity is offered; salary, commission, and bonus arrangement. See Mr. Simon after 10 A. M., Room 801, 59 Pearl St.

STOCK CLERK for a large manufacturing concern; night work; state experience, age, and salary desired. B 830 Times Annex.

THE
CHARLES WILLIAM STORES
REQUIRE
THE SERVICES OF A MAN AS ASSISTANT TO THE BUYER IN AUTOMOBILE ACCESSORIES, INCLUDING TIRES.
THE POSITION OFFERS MORE THAN USUAL OPPORTUNITIES FOR A MAN WHO IS ALERT AND ACTIVE AND HAS GOOD ORGANIZATION TRAINING, TOGETHER WITH THE DIRECT EXPERIENCE EITHER IN MAIL ORDER OR LARGE DEPARTMENT OF SIMILAR LINE.
GIVE FULL PARTICULARS IN FIRST LETTER, INCLUDING YOUR PRESENT EMPLOYMENT; LETTERS WILL BE TREATED CONFIDENTIALLY. ADDRESS
MERCHANDISE MANAGER,
CHARLES WILLIAM STORES,
BROOKLYN, N. Y.

TOOLMAKER or machinist; one with large acquaintance in the machinery line, to act as salesman for machine shop; to one who can land orders for machinery, automobile parts, &c., good compensation; salary or commission. X 325 Times Annex.

TYPE CASTERS WANTED; STEADY WORK; GOOD PAY. A 796 TIMES DOWNTOWN.

TYPISTS.
TWO EXCEPTIONALLY FAST TYPISTS WANTED; NEED NOT BE STENOGRAPHERS, BUT MUST BE RAPID OPERATORS. CALL AT ONCE. HOTEL ASSOCIATION OF N. Y. CITY, EMPLOYMENT DIVISION, 44 EAST 29TH ST.

YOUNG MAN, not over 25, with at least one year's retail clothing experience, to go out of town with a view to fitting himself for the managership of one of our chain of stores and thereby securing for himself a splendid future. The Samuel Stores, Inc., 450 4th Av. Ask for Mr. Zobel.

YOUNG MAN familiar with billing and keeping of stock records; must be rapid and accurate at figures and have a fair knowledge of bookkeeping. Address in own handwriting, state age, reference, experience and salary desired. A 440 Times Downtown.

YOUNG MAN wanted in high-class retail store to assist in selling; salary $15 to start, with prospect for good advancement. Address in own handwriting, giving age and experience. G 524 Times Downtown.

YOUNG MAN.—New York Stock Exchange firm desires the services of a young man to run their card stock quotation board. Only those thoroughly experienced need apply to Simmons & Slade, 5 Nassau St.

YOUNG MAN to make himself generally useful in repair department of large machinery concern; state age; salary to start $12. R 437 Times Downtown.

YOUTHS, over 15, help around departments, also run errands. S 483 Times Downtown.

HELP WANTED—Male.

Instruction.

INCREASE YOUR INCOME.
Great opportunities for men with ambition. Get out of that RUT and learn the automobile business at the BEST automobile school in N. Y. You will be worth more to your employer if you are an expert mechanic. Mechanical Class Course $45, with Driving $65. Satisfaction guaranteed. Write for Cat. I. Phone Circle 5270.
THE STEWART AUTOMOBILE SCHOOL, 225 West 57th St., at Broadway.

LEARN MECHANICAL DENTISTRY. Men wanted to become specialists. Practice from the start. Individual instruction in laboratory work by competent expert mechanics under graduate dental surgeons. Fully equipped laboratories. Day or evening. Porcelain casting included in the course. West Side Y. M. C. A. School of Mechanical Dentistry, Dept. B, 25 West 45th St., New York.

PUBLIC SPEAKING.
SPECIAL SATURDAY AFTERNOON.
CLASS IN PUBLIC SPEAKING has first teaching sesion on Saturday, March 22, from 2 to 3:45 P. M.; attend and observe class methods and teaching procedures; no obligation incurred. Write or telephone (Cortlandt 1465) for booklet, "Talking to Others," and for further details. Pace & Pace, 30 Church St., New York.

GOOD ENGLISH PAYS.
Good English is a basic requirement for business success. Most men and women need training in English—sentence building, vocabulary enlargement, report and letter writing. Do you? Write or telephone (Cortlandt 1465) for free bulletin "Your English" and for details of early evening classes now forming. Pace & Pace, 30 Church St., New York.

BOOKKEEPER.—Get out of the rut; become a certified public or cost accountant; go into business for yourself; demand for expert accountants exceeds the supply; our graduates earn over $5,000 yearly; learn at home in spare time by our easy system; send for booklet and special offer. Universal Business Inst., 100 Pullman Bldg., New York.

COMPLETE SECRETARIAL COURSE; also stenography, bookkeeping, penmanship, &c.; individual instruction by specialists, day or night; begin any time; graduates assisted to investigated situations; see catalogue. Walworth Institute, (founded 1858,) Broadway at 72d St.

AMBITIOUS MEN ought to know what an exceptional future is in store for the ACCOUNTANCY-TRAINED man. Send for "Your Market Value" and Bulletin 25, which gives details of training needed. Pace & Pace, 30 Church St., New York.

LEARN TO BE A CHAUFFEUR.—Pleasant and profitable work; day and evening classes. Send for free booklet and visitor's pass. West Side Y. M. C. A., 302 West 57th.

Employment Agencies.

PARK ROW
PLACEMENT BUREAU,

3 PARK ROW.
Addie Brown, Prop.

BANK TELLER.—Best of references required; banking experience; $1,800 to $2,500.

No Registration Fee.

AUTOMOBILE EXCHANGE.

AN OFFERING OF SELECT USED CARS.
BUICK 1918—4 PASS. COUPE.
BUICK 1918—7 PASS. TOUR.
BUICK 1917—ROADSTER.
CADILLAC 1918—7 PASS. TOUR.
CADILLAC 1917—7 PASS. TOUR.
CADILLAC 1917—ROADSTER.
CADILLAC 1917—4 PASS. CHUMMY.
HUDSON 1918—4 PASS. SPORT.
HUDSON 1917—4 PASS. SPORT.
LANCIA 1914—4 PASS. ROADSTER.
LOCOMOBILE 1917—7 PASS. TOUR.
MARMON 1917—7 PASS. TOUR.
MERCER 1917—4 PASS. TOUR.
PACKARD 1917—4 PASS. TOUR. Fleetwood.
STUTZ 1917—6 PASS. TOUR.
STUTZ 1917—BEARCAT, 16 VALVE.
STUTZ 1917—2 PASS. ROADSTER.
HERMAN N. KARP, INC. EST. 1902.
1,676 Broadway. Circle 65. Open Evenings.

AUTOMOBILE, late model, wanted in exchange for five lots favorably located Long Island; free and clear. S 584 Times Downtown.

BARGAINS IN HIGH CLASS USED CARS.
1918 PEERLESS, 7-passenger touring.
1918 LEXINGTON, Sedan.
1917 REO, 7-passenger, touring.
1917 HUDSON, Cabriolet.
1917 GRANT Six, 5-passenger, touring.
1915 CADILLAC, 7-passenger, touring.
L. A. D. MOTORS CORP.,
1,491 Bedford Av., Brooklyn.
Telephone Prospect 5134

BUICK 1917 Sedan, exceptional bargain. 1,778 Broadway, (57th,) one flight. Circle 1417.

BUICK 1918 little 6 touring; exceptional condition; reasonable in price. De Lamater Motors Corp., 1,677 Broadway. Circle 1246.

BUICK.—Light six, roadster. Behrman, 2,178 Broadway. Phone 3531 Schuyler.

BUICK, 1918, E-49, 7-pass. touring, $1,200. Smith, 154 W. 124th. Morningside 151.

BUICK, 1918, E-45, touring, $1,000, Monday morning. Harris, 10 Wall St.

BUICK light 4 touring; excellent condition; bargain; $475. Lee Butler, 6,164 Melrose.

BUICK 1917 Little 6 touring, bargain. 1,778 Broadway, (57th,) one flight. Circle 1417.

BUICK 1918-1917 TOURINGS.
roadsters. Flack, 1,700 Broadway, 3d floor.

CADILLAC 1918 SPECIAL 7-PASS. SEDAN.
CADILLAC 1918 7-PASS. TOURING.
CADILLAC 1917 TOURING.
CADILLAC 1917 SPECIAL SPORTING—4.
CADILLAC 1917 4-PASS. ROADSTER.
LANCIA 4-PASS. SPECIAL. Brand new.
DANIELS 1917 SPORTING ROADSTER.
PACKARD 1918 3-25 TOURING.
PACKARD 1918 3-35 TOURING.
PACKARD 1918 3-25 CHUMMY ROADSTER.
PACKARD 1917 Fleetwood, 4-Pass., Sport.
MERCER 1918 4-PASS. SPORT.
MARMON 1917 "34" CHUMMY ROADSTER.
BIDDLE 1917 SPORTING 4.
MERCER 1917 SPECIAL SPEEDSTER.
STUTZ 1918 SUBURBAN SEDAN.
STUTZ 1918 SPORTING FOUR.
STUTZ 1917 BULLDOG SPECIAL.
ROAMER 1918 TOWN BROUGHAM.
HUPMOBILE 1917 SPECIAL BROUGHAM.
S. G. V. 1915 FLEETWOOD SPORTING—4.
OWEN MAGNETIC 1917 LANDAULET.
MURRAY 1917 7-PASS. TOURING.
ISOTTA FRASCHINI SEDAN, LATEST Imp.
FIAT FLEETWOOD, LATEST Importation.
D. C. BURRELLE.
1,700 Broadway, 4th floor. Circle 153.

CADILLAC 1919 VICTORIA.
CADILLAC 1918 4-Pass. Touring.
CADILLAC 1918 7-Pass. Touring.
CADILLAC 1918 LANDAULET.
CADILLAC 1918 LIMOUSINE.
CADILLAC 1917 TOURING.
CUNNINGHAM 1917 4-passenger.
FRANKLIN 1917 Chummy Roadster.
HUDSON 1918 SUBURBAN SEDAN.
HUPMOBILE 1918 TOURING.
LIBERTY 1917 TOWN CAR.
MARMON "34" SEDAN.
MERCER 1918 RUNABOUT.
MERCER 1917 4-Pass. Touring.
MERCER 1916 RUNABOUT.
MURRAY 1918 ROADSTER.
McFARLAN 1918 4-Pass. Sport.
PACKARD 1918 FLEETWOOD SEDAN.
PACKARD 1918 Fleetwood Runabout.
PIERCE 1917 "38" LANDAULET.
SIMPLEX 50 H. P. Special 4-Pass.
STUTZ 1918 TOURING.
SCHOONMAKER & JACOD,
1,700 Broadway.

CADILLAC 1918 7 passenger touring; good mechanical condition; mileage 9,000; repainted; ready for immediate delivery. Pierce-Arrow Used Car Exchange, 1,651 Broadway, corner 51st St. Telephone Circle 2469.

CADILLAC 1917 limousine; good mechanical condition; fully equipped; good paint; very attractive car. Piece-Arrow Used Car Exchange, 1,651 Broadway, corner 51st St. Telephone Circle 2469.

CADILLAC 1916 Touring. Price reasonable. 1,778 Broadway, (57th,) one flight. Circle 1417.

CADILLAC COUPE; must sacrifice; no dealers need apply; will demonstrate. H 763 Times Downtown.

CADILLAC 1916 cabriolet, exceptionally reasonable. 1,778 Broadway, (57th,) one flight. Circle 1417.

CHALMERS.—Chandlers, 1918, 1917, tourings and chummy roadsters. Behrman, 2,178 Broadway, 3531 Schuyler.

CLYDSDALES' SIGNALS, all sizes, rebuilt and repainted; time payments. Phone Schuyler 1371.

CUNNINGHAM 1918 6-PASS.
PEERLESS 1918 TOURING.
STUTZ 1917 SPEEDSTER.
STUTZ 1917 TOURING.
CADILLACS 1917, ALL TYPES.
CHALMERS 1918, ALL TYPES.
McFARLANE 1917 TOURING.
HUDSON 1917 SEDAN.
MANY OTHERS.
LOBELL, ABORN, 239 WEST 55TH ST.

DETROIT ELECTRIC demonstrating car; 1918 model; $3,075 car; new battery, new paint; car as good as new; real bargain at $2,250. Detroit Electric Car Co., 20 Central Park West, N. Y.

DETROIT electric, duplex drive car; battery in good condition, having been used very little; paint practically new; Miss A.'s car; owner leaving town will sacrifice at $1,750. Telephone Columbus 3725.

DETROIT ELECTRIC 1918 Duplex Drive; new battery; new paint; Dr. B.'s car; $1,900. Car can be seen at 20 Central Park West, New York.

DETROIT electric, 1916, duplex drive; recently repainted; battery in good condition; big bargain at $1,250; Mrs. F.'s car. 20 Central Park West, New York.

DETROIT ELECTRIC 1918 Duplex Drive; new battery; new paint; Mr. L.'s car; $1,750. See this car at 20 Central Park West, New York.

DODGE 1918 coupe, better than new; purchaser saves $400. Dr. Lindsay, Hotel Ansonia.

FORD.—We have 80 used Ford cars, all models, some with starters; also ½, 1, and 1½ ton chain and shaft drive trucks; immediate delivery on new cars; time payment and trades if desired. Morris Auto Co., authorized Ford dealers, 1,995-2,003 Bedford Av., Brooklyn. Phone Flatbush 3200.

AUTOMOBILE EXCHANGE.

FORD 1918 model runabout, excellent condition; demountable; sacrifice $290. 540 West 24th St.

FRANKLIN SEDAN; series 9A; just out of paint shop; excellent condition.
CHADLER, 1918, 4 pass., sport model; wire wheels and good tires.
FRANKLIN, 35 Halsey St., Newark, N. J. Tel. Market 2187.

FRANKLIN Brougham; would exchange for Marmon Chummy or Franklin two-passenger roadster. Room 603, 30 Church St.

HAYNES 1916 Sedan combination; condition excellent; tires, paint new. Johnson. Columbus 7626.

HUDSON 1918 4 passenger sport; slip covers, 2 extra shoes; car like new; 2,700 miles; motor guaranteed; make offer; private. Oberweger, 136 West 52d.

HUDSON SPORT MODEL, LATE 1918.
Almost new; extra new tire; must sell; opportunity; $1,875. Rippeth, Hotel Cumberland.

HUDSON 1917 Sedan; also town car. 1,778 Broadway, one flight. Circle 1417.

HUDSON.—Super-six, touring; almost new, $1,200; write. Room 706, 10 Wall St.

HUDSON 1919; new; extra equipment. Wallace, 236 West 59th.

HUPMOBILE Sedan, 1917, recently overhauled, new tires, shock eliminators, new battery. 422 Summit Av., South Orange. Phone 608.

HUPMOBILE, 1917, Sedan; guaranteed; almost new; will accept reasonable offer. Diuguid Bros., 1,285 Bedford Av., Brooklyn.

HUPMOBILE special sedan, perfect condition. Telephone 6996 Bowling Green.

LANCIA 4-passenger Fleetwood; also runabout. Cook Macconnell, 1,790 Broadway.

LIBERTY 1918 touring car; run only 1,600 miles; fully guaranteed; will sacrifice. Diuguid Bros., 1,285 Bedford Av., Brooklyn.

LOCOMOBILE 1917 LIMOUSINE.
WALLACE, 236 WEST 59th St.

MARMON.—Four-passenger chummy roadster, 1917 model; excellent condition; equipped with Webber automatic carbureter, cast-iron pistons, two spare wheels; run about 11,500 miles; will sell private purchaser only. R 469 Times Downtown.

MARMON 1917 touring car; also 1917 Sedan; bargains. Cook Macconnell, 1,790 Broadway.

MARMON 1918 touring; condition new. Phone Circle 5692.

OLDSMOBILE 1918 touring, Little 6. 1,778 Broadway, (57th,) one flight. Circle 1417.

OLDSMOBILE, coupe, 1916; beautiful car. Owner, Henderson, jeweler, Coney Island.

OLDSMOBILE.—New, 4-passenger. 8-cyl., wire wheels, $1,300. Harris, 10 Wall.

OVERLANDS AND WILLYS-KNIGHTS, Reconditioned and guaranteed; exceptional offerings. WILLYS OVERLAND INC., Broadway and 50th St.

PACKARD 1918 limousine; total mileage 11,000; excellent mechanical condition; repainted, like new; tires good; two extra shoes; full tool equipment. Pierce-Arrow Used Car Exchange, 1,651 Broadway, corner 51st St. Telephone Circle 2469.

PACKARD 1918 touring, 3-35, 7-passenger; run 4,000 miles; practically new; no dealers. Phone Circle 2955, Apartment 1-E.

PACKARD, 1918 landaulet; condition new; Westinghouse air springs. Phone Circle 5692.

PACKARD 1918 limousine, extra touring body; practically new. Wallace, 236 West 59th.

PIERCE ARROW (1918) Landaulet, 38 H. P.
PIERCE ARROW (1918) Suburban Sedan, 38 H. P.
F. Turner, 20 Broad. Phone 4473 Rector.

RENAULT landaulet brougham town car, $1,500. Mr. Best, 2899 Vanderbilt.

REO.—For sale, or will exchange for a medium-weight Sedan runabout; a 1917 Reo 5-passenger touring Sedan, completely equipped, 4 new tires and extra; has run 5,000 miles. X 309 Times Annex.

REO 1917 touring, 6-cylinder, perfect condition, newly painted. 352 East 149th.

SELECT USED CARS.
1918 WHITE 7-PASS. TOURING.
1918 REO 7-PASSENGER.
1918 HUDSON 7-PASS. TOURING.
1917 CADILLAC TOURING.
1917 MARMON CHUMMY.
1916 MERCER 4-PASS TOURING.
1916 CADILLAC TOURING.
INTERNATIONAL AUTO EXCHANGE.
150 WEST 55TH ST. PHONE CIRCLE 1808.

STEARNS KNIGHTS.
OVERHAULED, GUARANTEED.
CLOSED AND OPEN MODELS, 4 AND 8 CYL.
PRICES VERY REASONABLE.
STEARNS USED CAR DEPT.,
415 WEST 55TH ST. COLUMBUS 7600.

STUTZ roadster, late model, willing to sell at great sacrifice; best condition in every respect; act quick if you want a good car and bargain. Pioneer Braid Co., 251 West 19th St. Phone between 8 A. M. and 6 P. M. Chelsea 1985.

STUTZS.—1918 speedster, 1917 roadster, 1916 speedster. 1,778 Broadway, (57th,) one flight.

STUTZ 1917 four-passenger Bulldog; condition excellent; bargain. Cook Macconnell, 1790 Broadway.

THE NEW YORK FULTON TRUCK CO. WILL SELL AT VERY LOW PRICES:
1918 FORD, (extra heavy springs,) with small platform, body and cab.
1917 FULTON truck chassis, with stake body and cab.
1913 2-ton CHASE with cab.
1913 1½-ton CHASE chassis.
1912 CASE limousine.
1914 GARFORD chassis.
1918 FULTON with fine express body and top. (Demonstrator.)
1,800 BROADWAY. PHONE 5661 CIRCLE.

WILLYS-KNIGHT, seven passenger; exceptional condition throughout. Willys Overland, Inc., 1,224 Bedford Av., Brooklyn; Phone Bedford 8800; open evenings.

WILLYS-KNIGHT coupe, 1918; will accept reasonable offer. 440 East 149th St.

Motor Trucks.

FOR HIRE.—3½-ton truck; contract work a specialty. F. R. Fauth, 972 Metropolitan Av., Brooklyn, N. Y.

PIERCE ARROW TRUCK, five ton, for sale; $3,000; bargain. 987 Broad St., Newark, N. J.

Automobiles to Rent.

Automobile busses for hire; capacity twelve to sixteen passengers; also Packard twin six limousines; inquiries solicited. Naughton Mulgrew, 153 East 53d. Phone Plaza 2100.

LOZIER.—For hire; large limousine; hour, day, or month; driven by owner; terms reasonable. Phone 4091 Harlem.

PACKARD Twin Sixes to hire; superior service; sensible rates. C. M. & G. V. Williamson, 204 W. 43d. Phone 4219-3530 Bryant.

PACKARD.—Latest twin six touring. Andrews, 157 West 68th St. Columbus 8785.

PACKARD twin six; owner drives, for hire monthly. S. J., 1,921 3d Av.

RENAULT landaulet brougham town car. Mr. Best, 2899 Vanderbilt.

LANDAULET town car to hire monthly; reliable chauffeur. Riverside 9967.

Automobiles Wanted.

CADILLAC, Pierce-Arrow, Packard, Locomobile limousine or landaulet wanted; 1917-1918; must be first-class condition; state lowest price. Box B 83 Times.

CADILLAC, Pierce, Mercer, or Stutz. Room 201, 527 5th Av.

LANCIA late model runabout wanted. Carruthers, 15 Broad St. Phone 5161 Hanover.

PEERLESS, eight cylinder, four passenger or two passenger speedster; state price, number of car, &c. H. J. Lowndes, 28 West 63d St.

STEARNS 4-cylinder, Cloverleaf or touring; late model. Baum, 415 West 55th St. Columbus 7600.

Wanted—4-passenger light roadster, perfect mechanically, with good rubber and essential extras; state history, make, year, mileage, and price, all in first letter; other replies not considered. S 497 Times Downtown.

WANTED,
Mercer, Marmon, Stutz, Hudson or Cadillac, late model; cash. Rippeth, Hotel Cumberland.

Wanted car with chauffeur 3 afternoons each week, (not Sunday;) give terms and make. West Side, S 614 Times Downtown.

1916-1917 7-passenger touring body in excellent mechanical running condition; must be prominent make; no junk; price must be right. X. C., 206 Times.

Automobile Instruction.

STEWART AUTO SCHOOL, 225 W. 57th St., at Broadway.—20 Reasons 20—Why our system of automobile instruction for men and women is the best in N. Y. Write today for Catalogue 1.

AUTO SCHOOL WEST SIDE Y. M. C. A., 302 W. 57th St.—Largest and best school in U. S. Send for booklet and pass. Tel. Columbus 7920. Special classes for ladies.

ATKINSON AUTO SCHOOL, 235 West 50th St.—Superior instructions guarantee you expert knowledge. Inspect equipment or write for booklet. Ladies' classes.

AUTOMOBILE COURSE, $50.50.
BEDFORD BRANCH Y. M. C. A.
1,121 BEDFORD AVENUE. DEPARTMENT.

FOR SALE.

MME. ESTELLE, 277 5th Av., N. Y.

Retiring from business April 15.
Complete fixtures of this high-class millinery and gown shop; must be sold before this date.

A mahogany roll top desk, $10; oak flat top, $7; typewriter desk, $7.50; typewriter, $20; tables, chairs, filing cabinets. 60 Cortlandt St.

CALENDARS AND DECISIONS

CASES WILL BE CALLED IN THE ORDER GIVEN BELOW.
(<) This character means *versus* or *against*.

FEDERAL.

Supreme Court.

Special to The New York Times.

WASHINGTON, March 21.—Bernard S. Van Rensselaer of New York City and Jacob Frank of Brooklyn, were admitted to practice.

186—W. H. Odell, aplt., v. F. C. Farnsworth Co. et al.—Ordered restored to call on motion of counsel for aplt.

280—The Kentucky Heating Co. et al., plain., v. the City of Louisville.—Continued.

265—Crescent Milling Co., aplt., v. the H. N. Strait Mfg. Co. et al., and 266, 267, 268, 269 and 270; Crescent Milling Co., plain., v. the H. N. Strait Mfg. Co.—Argument commenced for aplt. and plain; Court declined to hear counsel for the appellees and defendant.

272—N. Powers, Trustee, &c., plain., v. Scott County Milling Co.—Submitted.

273—Yazoo & Mississippi Valley Rd. Co. et al., plain., v. Mrs. C. J. Mullins, adrx., &c.—Argued.

274—J. D. Collett, Trustee, &c., aplt., v. J. R. Adams.—Submitted for aplt. No appearance for appellee.

275—S. D. Barrett, pet., v. the Virginian Ry. Co.—Submitted.

278—D. F. Moore, aplt., v. the United States.—Argued.

Adjourned until Monday. Call for March 24: Nos. 276, 279, 281, 186, 282, 283, 284 (and 285,) 286, 289, and 291.

Eastern District.

DISTRICT COURT—Chatfield, J.—In Room 323, P. O. Bldg., Brooklyn, at 10:30 A. M. Re Junius Coal and Wood Co. (Hearing).

STATE.

Court of Appeals.

DECISIONS.

Cafferty, Respt., v. Southern Tier Publishin Co., aplt.—Judgment reversed, with costs.

Morgan Munitions Supply Co., aplt., v. The Studebaker Corp. of America, respt.—Order of Aplt. Div. affirmed in so far as it affirms order over ruling demurrer to first defense, with leave to withdraw said demurrer and reversed in so far as it reversed order of Special Term sustaining demurrer to second defense without costs; questions certified answered as follows; First question in the affirmative; second question in the negative.

P. S. Com. Second District and another, aplts., v. Iroquois Natural Gas Co., respt.—Order affirmed, with costs.

May, respt., v. Hetterick Bros. Co., aplt.—Judgment affirmed, with costs, and each of the questions certified answered in the affirmative.

Winter, aplt., v. Doelger Brewing Co., respt.; Cutman, respt., v. Livingston, &c., impld. with others, defts; Hughes, respt., v. Rosche, aplt.; Venner, doing business under the name of C. H. Venner & Co., &c., aplt., v. The N. Y. C. & H. R. R. R., et al., respts; Salzano, respt., v. The Marine Ins. Co., Ltd., aplt.—Judgments affirmed, with costs.

The Town of Luray, respt., v. The N. Y. C. Co., aplt.; Colon & Co., aplt., v. Smith and another, respt.—Judgments reversed; new trials granted; costs to abide event.

Poppa, an Infant, &c., respt., v. Weston and another, aplt. (Action No. 1.) Motion for leave to appeal denied with $10 costs and necessary printing disbursements; Poppa, respt., v. Weston and another, aplts. (Action No. 2.) Motion for leave to appeal denied with necessary printing disbursements.

The Oswego and Syracuse Co. and another, respt., v. State of N. Y., aplt.—Motion to add cause to calendar and set same down for argument granted and case set down for argument on the third Monday of April session.

People, ex rel. Finnegan, respt., v. McBride and others, composing the Civil Service Com. of the City of N. Y., aplts.—Motion for leave to file a brief amicus curiae granted.

Colvin, aplt., v. Post Mortgage and Land Co., respt.—Motion to amend remittitur denied, with $10 costs and necessary printing disbursements.

Brauer, respt., v. Lawrence, aplt.—Motion to dismiss appeal granted and appeal dismissed, with costs and $10 costs of motion.

People ex rel. Cotte v. Gilbert, Clerk, &c. —Order reversed and application for mandamus denied, without costs.

NEW YORK COUNTY.

Supreme Court.

Appellate Division, First Department.
DECISIONS.

J. Kearsley Mitchell et al., respts., v. William F. Hudson, impld., &c., aplt.—Order affirmed, with $10 costs and disbursements. No opinion. Order filed.

New York Pneumatic Service Co. et al., aplts., v. P. T. Cox Contracting Co., respt.—Judgment reversed, with costs; demurrer sustained, with costs, with leave to defendant to serve amended answer on payment of said costs. Opinion by Dowling, J. Order filed.

Frederick E. Feigenbaum, aplt., v. Edward Hizsnay et al., repts.—Judgment so far as appealed from reversed, with costs to aplt., and provisions substituted therefor authorizing a deficiency judgment against respondents. Opinion by Laughlin, J. Settle order on notice.

J. Norman Bulkley, respt., v. Kaolin Products Co., aplt.—Judgment and order reversed and new trial ordered, with costs to aplt., unless plaintiff stipulates to reduce verdict to $2,534.66, in which event the judgment as so modified and the order appealed from are affirmed, without costs. Opinion by Smith, J. Settle order on notice.

Florence B. Ennis, respt., v. Howard Chichester, indivd. and as exr., et al., aplts.—Judgment reversed, with costs, and complaint dismissed, with costs. Opinion by Clarke, P. J., and Dowling, J. Dowling and Morrell, JJ., dissenting. Settle order on notice.

William F. Wetzel, respt., v. C. N. Y., aplt.—Judgment affirmed, with costs. No opinion. Order filed.

Fanny B. Wetzel, respt., v. the Same, aplt. —Judgment affirmed, with costs. No opinion. Order filed.

Oscar B. Wiren, aplt., v. Anna M. Lyon, impld., &c., respt.—Order affirmed, with $10 costs and disbursements, with leave to plaintiff to amend complaint on payment of costs in this court and at Special Term. No opinion. Order filed.

William O'Donnell, as admr., respt., v. C. N. Y., aplt.—Judgment and order affirmed, with costs. No opinion. Order filed.

J. Kearsley Mitchell et al., respts., v. Hudford Sales Corp. et al., aplts.—Order affirmed, with $10 costs and disbursements, with leave to defendants to withdraw demurrer and to answer on payment of costs in this court and at Special Term. No opinion. Order filed.

The Same, respts., v. William F. Hudson, impld., aplt.—Order affirmed, with $10 costs and disbursements, with leave to defendant to withdraw demurrer and to answer on payment of costs in this court and at Special Term. No opinion. Order filed.

Joseph Cohn, aplt., v. N. Y. Rys. Co., respt.—Judgment affirmed, with costs. No opinion. Order filed.

Nellie Silverstein, aplt., v. C. N. Y. et al., respts.—Judgment affirmed, with costs. No opinion. (Shearn, J., dissenting.) Order filed.

H. M. Kennedy, Jr., & Co., aplt., v. Jamesville Woolen Mills Co., respt.—Order affirmed, with $10 costs and disbursements, with leave to plaintiff to amend complaint on payment of costs in this court and at Special Term. No opinion. Order filed.

Kenneth M. Murchison, respt., v. Daniel P. Ritchey, aplt.—Judgment and order affirmed, with costs. No opinion. Order filed.

Eva R. Sheer, aplt., v. William A. Sheer, respt.—Judgment affirmed, without costs. No opinion. Order filed.

Nicholas Engel, doing business, &c., aplt., v. The National Surety Co., impld., &c., respt.—Judgment affirmed, with costs with leave to plaintiff to serve amended complaint on payment of costs in this Court and in the court below. No opinion. Order filed.

Schwartz & Co., respt., v. Aimwell Co., et al., aplts.—Order affirmed, with $10 costs and disbursements with leave to each defendant to withdraw demurrer and to answer on payment of costs in this Court and at Special Term. No opinion. (Laughlin, J., dissenting.). Order filed.

Charles Liberman, aplt., v. Max Mayer, et al., as Committee, &c., respts.—Judgment and order affirmed, with costs. No opinion. Order filed.

Isaac Liberman, aplt., v. Same, respts.—Judgment and order affirmed, with costs. No opinion. Order filed.

Etta Baum, aplt., v. Same, respts.—Judgment and order affirmed, with costs. No opinion. Order filed.

Bowery Savings Bank, respt., v. Walter E. Ward, impld., &c., aplt.—Order affirmed, with $10 costs and disbursements, with leave to defendant to withdraw demurrer and to answer on payment of costs in this Court and at Special Term. No opinion. Order filed.

Francis Hughes, an inft., &c., respt., v. Susan Lawton, aplt.—Judgment and order affirmed, with costs. No opinion. Order filed.

Catherine F. Hughes, respt., v. Same, aplt.—Judgment and order affirmed, with costs. No opinion. Order filed.

Edward Reune, aplt., v. Richard Holl, respt.—Judgment affirmed, with costs. No opinion. Order filed.

Nathan Rosenberg, aplt., v. Jacob Holzman et al. as exrs., &c., respts.—Judgment affirmed, with costs. No opinion. Order filed.

Merchant & Evans Co., respt., v. Machinery & Metals Sales Co., aplt.—Judgment and order affirmed, with costs. No opinion. Order filed.

William N. Mead, aplt., v. Moran Towing & Transportation Co., respt.—Judgment affirmed, with costs. No opinion. Order filed.

In the Matter of Rhoda E. Hoyt, deceased.—Order affirmed, with costs. No opinion. Order filed.

Mary Germenten, respt., v. Bradley Contracting Co., aplt.—Determination and judgment reversed and new trial ordered, with costs to aplt. in this court and in the Appellate term to abide event. Opinion by Shearn, J. Order filed.

In the Matter of Charles Leopold, &c.—Order modified as stated in opinion and as so modified affirmed, without costs. Opinion by Shearn, J. Settle order on notice.

SPECIAL TERM, PART II.—Cohalan, J.—At 10:30 A. M. Ex parte business.

Surrogate's Court.

CHAMBERS—Cohalen, J.—At 10:30 A. M. No day calendar.

City Court.

SPECIAL TERM, PART II.—Finelite, J.—At 10 A. M. Ex parte business.

Referees Appointed.

SUPREME COURT—Cohalan, J.—N. Y. Life Ins. & Trust Co<Michalisky—Solomon Hanford. Re City Island Land & Dock Co (Schofield St.)—William J. Burke.
SUPREME COURT—Delehanty, J.—Rogers<Schroeder—Charles L. Hoffman.
SUPREME COURT—Hotchkiss, J.—Re J. Heichel, Inc—James W. Monk.

Receivers Appointed.

SUPREME COURT—Cohalan, J.—Chambers Dale<Israel Rosenthal—Roderick J. Kennedy. Jacob Schenfield<Boris M. Lenine—Edward S. Murphy.

BRONX COUNTY.

Supreme Court.

SPECIAL TERM (Chambers)—Mullan, J.—At 10 A. M. Ex parte business.

Surrogate's Court.

CHAMBERS—Schulz, S.—Ex parte business.

County Court.

SPECIAL TERM (Chambers)—Gibbs, J.—Ex parte business.

KINGS COUNTY.

Supreme Court.

APPELLATE DIVISION—Second Department. DECISIONS.

F. H. Hebblethwaite, aplt., v. C. R. and W. B. Flint, respts., Acts 1, 2, and 3.—Order resettling order of affirmance signed. Motion for leave to appeal to the Court of Appeals denied, without costs. Defendants' motion of March 11 for further resettlement of order of affirmance denied, without costs.

T. E. Kane, an infant, by his guardian, ad litem, aplt., v. Erie R. R., respt.—Motion granted, with $10 costs.

J. A. Kingsbury, &c., on complaint of K. Warnock, respt., v. D. McGuire, aplt.—Motion denied.

G. Moskowitz, aplt., v. H. Davidson, respt. —Motion to dismiss appeal granted, with $10 costs.

People, &c., respt., v. H. Alfani, aplt.—Motion granted.

J. D. Evans, respt., v. Guaranty Trust Co. of N. Y., aplt.—Order reversed, with $10 costs and disbursements and motion for interpleading granted, with $10 costs.

J. Gordon, an infant, by J. J. Gordon, his guardian, ad litem, respt., v. J. I. Grady, aplt.—Judgment affirmed, with costs.

J. J. Gordon, respt., v. J. J. Brady, aplt.—Judgment affirmed, with costs.

A. S. Hoyt, aplt., v. E. C. Hoyt, respt.—Order affirmed, with $10 costs and disbursements.

In re probate of the last will of H. Allaway, decd., as a will of real and personal property.—Decree of the Surrogate's Court of Queens reversed and new trial ordered, costs to abide the event.

A Lesser, aplt., v. L. N. Lesser, respt.—Order affirmed, without costs.

Medical Associates Realty Co., respt., v. W. McCarroll et al., aplts.—Order reversed, with $10 costs and disbursements and motion to vacate the order for defendant's examination granted, with $10 costs.

C. M. Nankivel, respt., v. Gaston Williams and Wigmore, Inc., aplt., Acts 1 and 2.—Order affirmed, with $10 costs and disbursements.

People, &c., respts., v. F. De Gorie, aplt.—Judgment of conviction affirmed.

E. H. Scally, respt., v. J. T. Ackerman, aplt.—Order affirmed, with $10 costs and disbursements.

A. Soloway, &c., respt., v. Junius Coal and Wood Co., Inc., and A. Rosenthal, aplt.—Order reversed, with $10 costs and disbursements, and motion denied, with $10 costs.

C. F. Whitney, et al, respts., v. Constantine Investing Co., et al. aplts.—Order affirmed, without costs.

Naval Orders.

Special to The New York Times.

WASHINGTON, March 21.—The Bureau of Navigation published the following orders today:

Ramsey, Capt. M. M., detached from Staff of Rear Admiral Andrews and will report to Commander of Naval Base at Cardiff.

O'Connor, Capt. G. R., from Naval Training Station at San Pedro to assignment by Commodore Commandant of Coast Guard.

Jacobs, Cmdr. W. F., from the Housatonic to command Mine Sweepers Force for distant service.

Reed, Cmdr. M. E., previous orders revoked; to duty as Engineer Officer of Mare Island Yard.

Munroe, Lt. Cmdr. W. R., to the Mississippi.

Maddox, Lt. Cmdr. C. H., to the Norfolk Yard as District Radio Material Officer.

Newton, Lt. Cmdr. W. F., detached from Staff of Admiral Andrews and assigned to Naval Base at Cardiff.

Jukes, Lt. Cmdr. E. W., previous orders revoked; to Washington as Recorder of Board of Awards.

Dekay, Lt. Cmdr. E. C., to the Minneapolis as executive off.

Hashegan, Lt. Cmdr. J. D., to the Aeolus as executive off.

McGlynn, Lt. Cmdr. J. A., to the League Island Naval Hospital.

Jacoby, Lt. Cmdr. W. E., to Destroyer Pay Office at Philadelphia.

Berry, Lt. A. G., to the Allen.

Schlegel, Lt. W. F., to the Wisconsin.

Wenzell, Lt. A. G., to the Comfort.

Kriz, Lt. R. E., and Poppen, Lt. J. R., to Expeditionary Battalion, Marine Corps, at Galveston.

Searls, Lt. H. H., to Puget Sound Naval Hospital.

Ashton, Lt. R. A., to Gulfport, Miss., Naval Training Camp.

Foley, Lt. F. D., to the Virginia.

McCulloch, Lt. F. D., will report to Cmdr. of Cruiser and Transport Forces as supply off.

Little, Lt. C. G., to the Naval Air Station, Cape May, N. J.

Phillips, Lt. R., to the Northern Pacific.

Cunningham, Lt. H. L., to the Dixie.

Loomis, Lt. F. J., to San Diego under public works off.

Davey, Lt. F. A., to San Pedro as supply off. of Submarine Base.

Betts, Lt. F. P., to the Philadelphia Naval Hospital.

Wills for Probate.

SCHUSSLER, LOUIS, J., (March 9.) Deceased left $300,000 in personal property, which he divided into five funds of $60,000 each, and directed that the income from same be paid to his widow, Lillian E. Tanner Schussler of 725 Riverside Drive; his brother, John P. Schussler; his nephews, William P. and Louis D. Schussler, and niece, Margaret S. Breen.

STANTON, LUCIUS M., (Feb. 16,) at the San Remo Hotel. The deceased leaves a wife, Mary Augusta Stanton, and two sons, Fred E. and Gilmore S. Stanton. The deceased gave to his wife in lieu of dower the house at 31 West 71st Street, with all its contents, and an income of $1,000 during her life. To each of the sons he leaves $25,000 and his interest in the business of Stanton Brothers. However, in the petition filed with the will it is specified that the widow receives no part of the estate, inasmuch as she has renounced all benefits under the will.

Police and Fire News.

Police Department.

Applications for full pay while on sick report approved; Lieut. E. J. Quinn, 72d, from 1:40 P. M. March 11, during disability; Sergt. J. D. Cahill, 32d, from 4:45 A. M. March 11, during disability; Patrol. E. W. Schnaible, 28th, from 6:10 A. M. March 14, during disability; John Walsh, 40th, from 9:10 A. M. March 14, during disability; Timothy McCarty, 42d, from 4:40 A. M. March 15, during disability; Frank Michaels, 116th, from 6 P. M. Feb. 26 to 12 P. M. March 7; Timothy O'Connor Traffic Div., Sub. B, from 6:50 P. M. March 11, during disability; Albert McDonnell, Traffic Div., Sub. B, from 11:35 A. M. March 10, during disability; W. P. Dickson, Traffic Div., Motorcycle Squad No. 1, from 7:50 A. M. March 13, during disability.

Education Notes.

An eight-foot public statue of General Pershing is to be done by the students in the modeling class of the New York Evening School of Industrial Art. When completed, this staute is to be placed in Pershing Circle, Tompkinsville, Staten Island.

The local School Board of District 20 has urged the purchase of a site and the erection of a building to relieve congestion in P. S. 5, 11, and 53.

William A. Shea and Milton Breckstone will be appointed as attendance officers at $1,200 each a year to fill vacancies.

The Board of Superintendents has recommended the establishment of a position of mechanical draftsman in the Bureau of Vocational Activities at $1,200 a year.

Charges of neglect of duty have been preferred against Charles Putnam, inspector of heating and ventilating, and against Alexander B. Simpson, inspector in the Bureau of School Buildings.

The City Superintendent has been authorized to employ an alienist to help in obtaining the retirement of teachers afflicted with mental disorders. There are said to be four or five cases of this kind.

Superintendent of School Buildings Snyder has been directed to proceed with the work of installing a luncheon system in P. S. 37, Manhattan.

PUBLIC NOTICES.

I, JESSE WINBURN, FORMERLY RESIDING at No. 876 Park Avenue, Borough of Manhattan, New York City, with my wife, Lilly Winburn, hereby give notice that my said wife and I are now living separate and apart, and that I will not be liable for any debts which may be hereafter contracted by her of whatever kind or nature.

TO VIEW PARADE.—SECOND FLOOR ON 5th Av., $25 per person, including luncheon; special rate for party. Apply 1 West 80th St. Madison Sq. 3770.

THE CIGAR STAND AT 47 WEST 42D WAS sold from A. Kabashnick to B. Liebowitz. Creditors call during week.

PARADE.—Parlor window, five persons, $25. 5th Av., 10th St. G 870 Times.

THE WEATHER.

WASHINGTON, March 21.—Air pressure is decidedly above normal over all districts east of the Rocky Mountains and in the Far Northwest, with the maximum readings of the barometer in the region of the Great Lakes.

A disturbance is central off the Atlantic Coast, apparently in the vicinity of Bermuda, and another disturbance is central over the upper Rio Grande Valley.

Rains and snows fell within the last 24 hours in Utah and Nevada and rains in New Mexico, Arizona, and southern California. Fair weather was general in all other parts of the country.

Temperature has fallen considerably in the Lake region, the Ohio Valley, and the south Rocky Mountain and south Plateau regions, and risen in the northern Plains States.

The outlook is for generally fair weather Saturday and Sunday east of the Mississippi River.

Temperature will be lower Saturday throughout the middle Atlantic States and New England, the Ohio Valley, and Tennessee. It will rise Sunday in the Lake region and the Ohio Valley.

Winds along the north Atlantic Coast Saturday and Sunday will be fresh and strong north, with cloudy weather; middle Atlantic Coast, fresh and strong north, partly cloudy; south Atlantic Coast, moderate north, fair.

FORECAST TODAY AND SUNDAY.

Eastern New York and New England—Partly cloudy and colder Saturday. Sunday, fair.

New Jersey and Eastern Pennsylvania—Partly cloudy and cooler Saturday. Sunday, fair.

Western New York—Fair Saturday. Sunday, partly cloudy and warmer.

The temperature record for the twenty-four hours ended at 11 P. M., taken from the thermometer at the local office of the United States Weather Bureau, is as follows:

	1918.	1919.		1918.	1919.
3 A. M.	47	53	4 P. M.	64	65
6 A. M.	47	49	6 P. M.	62	60
9 A. M.	53	53	9 P. M.	60	56
12 M.	63	60	11 P. M.	52	50

This thermometer is 414 feet above the street level. The average temperature yesterday was 56; for the corresponding date last year it was 56; average on the corresponding date for the last thirty-three years, 39.

The temperature at 8 A. M. yesterday was 48; at 8 P. M. it was 57. Maximum temperature, 65 degrees at 3 P. M., minimum 47 degrees at 7:30 A. M. Humidity, 65 per cent. at 8 A. M., 19 per cent. at 8 P. M.

The barometer at 8 A. M. yesterday registered 30.18 inches; at 8 P. M. it stood at 30.06 inches.

Fire Record.

A. M. — Loss.
12:15—400 Broome St.; Loft Candy Co. None
1:35—2,829 3 Av.; A. Schulte Cigar Co. Slight
3:00—127 E. 119 St.; Emil Fleishman. Not given
3:15—1,838 7th Av.; Abraham Kurtz. Not given
4:20—800 6 Av.; William Johnson. Slight
7:00—Broadway and 173 St.; Clay Construction Co. Slight
8:45—91 Ridge St.; Sam Barnett. Slight
9:45—Manhattan Bridge, (auto;) not given. Slight
11:05—4 Av. and 26 St., (truck;) Peter Balinia. Slight
11:05—5 Av., between 138 and 139 Sts., (vacant lot;) not given. None
11:25—109 E. 94 St.; not given. Slight
P. M.
1:05—21 E. 11 St.; not given. Slight
1:30—2,774 8 Av.; William Ward. Slight
1:50—139 St. and Harlem River, (cart;) Dept. Street Cleaning. Slight
4:30—516 E. 14 St.; Joseph Laboa. Slight
4:30—1,951 So. Boulevard; Matthew Shlover. Slight
6:00—23 Spruce St.; Thomas F. McCarthy. Not given
7:40—Seaman Av. & 207 St., (vacant lot;) not given. None
7:55—361 W. 42 St.; Alice Stencia. Slight
8:15—147 W. 86 St.; F. Herzfeld. Slight
9:20—160 W. 14 St.; H. Zuckerman. None
11:00—291 Monroe St.; Levine Bakers' Supply Co. and others. Not given
11:05—9 St. & East River, (scow;) Dept. Street Cleaning. None

The Civil Service.

City.

Applications for ticket agent, male, Grade 2, will be received until 4 P. M. on March 31. Applicants must be at least 21 years of age on or before the closing date for the receipt of application. The subjects and weights of the examination will be: Arithmetic, 4; handwriting, 3; report, 3. A qualifying physical examination will be given. The minimum entrance salary is $1,020 a year. There are seven vacancies in the Department of Plant and Operation.

United States.

The commission announces for April 22 an examination for weigher, for men. A vacancy in the Bureau of Mines, Department of the Interior, for duty at Washington, D. C., at $1,020 to $1,200 a year, will be filled from this examination. The entrance salary within the range stated will depend upon the qualifications of the appointee; certification to fill the higher salaried positions will be made from those attaining the highest average percentages in the examination. Competitors will not be required to report for examination at any place, but will be rated on education, 30; experience, 70. Applicants must have had at least a grammar school education. They must also have had at least two years' commercial experience, six months of which must have been in the coal business, or in offices where merchandise was weighed in ton lots. They must not have reached their forty-fifth birthday on date of the examination. Further information may be obtained from the commission, Washington, D. C.

PUBLIC NOTICE.

UNITED STATES DISTRICT COURT, Southern District of New York.—WILLIAM NOVICK, Plaintiff, against M. GROH'S SONS, INC., Defendant; WILLIAM NOVICK, Plaintiff, against CHELSEA ICE PLANT, INC., Defendant.

Upon the annexed petition of GEORGE C. DE LACY and E. BRIGHT WILSON, duly verified the 18th day of March, 1919, and upon motion of WILLIAMS, FOLSOM & STROUSE, attorneys for the Receivers,

LET all creditors herein show cause before me, one of the Judges of this Court at Room 331 Federal Court and Post Office building, Borough of Manhattan, City of New York, on the 24th day of March, 1919, at 10 o'clock in the forenoon, or as soon thereafter as counsel can be heard, why the bid of Philip B. Fouke and Geo. B. Herzig, in the sum of $440,000, subject to a mortgage of $120,000, to be deducted from said sum, should not be accepted for all of the assets of the above entitled corporations, except accounts receivable and real estate located on 61st Street, New York City, and cash.

LET the defendant companies also show cause why they should not join in and sign any necessary or incidental instruments requisite for the proper passing of title herein.

LET a copy of this order be served upon each creditor by mailing to his last known place of business or residence in a securely sealed and postpaid wrapper on or before March 19th, 1919.

LET a copy of this order be published in The New York Times on the 20th, 22nd and 24th days of March, 1919.

At the time of the return of this order, such other and further relief will be granted as to the court may seem just and proper.

Dated, New York, March 18, 1919.
JOHN C. KNOX, U. S. D. J.

U. S. MARSHAL'S NOTICES.

UNITED STATES DISTRICT COURT, Southern District of New York.—At the suit of the Alien Property Custodian demanding forfeiture thereof under the provisions of the Trading With the Enemy Act, I have seized and hold

BONDS.

$75,000 Atlantic Coast Line R. R. 4% First Consolidated Mortgage Bonds, maturing 1952.
14,000 Baltimore & Ohio R. R. 4½% Convertible Bonds, maturing 1933.
25,000 Chicago, Burlington & Quincy R. R. 4% General Mortgage Bonds, maturing 1958.
125,000 German Imperail Government 5% Treasury Notes maturing 1918.
50,000 United States Government 4% Registered Gold Bonds, maturing 1925.

Notice is hereby given that the cause is appointed for trial at the U. S. Court and Post Office Building, Manhattan, New York, on March 24, 1919, at the opening of Court. All persons are notified then and there to appear and defend their interest, if any, in said goods. All not appearing will be defaulted.

Dated March 10, 1919.
THOMAS D. McCARTHY,
U. S. Marshal.
FRANCIS G. CAFFEY, U. S. Attorney.

U. S. MARSHAL'S SALE.

U. S. MARSHAL'S SALE—I WILL SELL at public auction on Thursday, March 27th, 1919, at 12 o'clock noon, the Power Yacht "Wa-Shi-Shi-Ma," her Engines, &c.; said Power Yacht to be sold at the Ship Yard of B. F. Wood, at the foot of Marine Street, City Island, New York, where she can now be seen and inspected.

THOMAS D. McCARTHY,
U. S. Marshal, S. D. N. Y.
Dated, New York, March 19, 1919.

SHIPPING AND MAILS

Miniature Almanac for Today.

[By the U. S. Coast and Geodetic Survey.]
Sun rises........5:58 | Sun sets........6:09

THE TIDES.

	High Water. A.M.	High Water. P.M.	Low Water. A.M.	Low Water. P.M.
Sandy Hook	11:07	11:28	5:20	5:14
Governors Island	11:15	11:36	5:56	5:48
Hell Gate	1:02	1:29	7:42	7:44

Arrived—Friday, March 21.

SS Giuseppe Verdi, Marseilles, March 3.
SS Tunica, Gibraltar, March 6.
SS La Perousi, Havre, March 9.
SS Hercules, Las Palmas, March 4.
SS Annetta, Kingston, March 14.
SS Jean, Santos, Feb. 25.
SS Jason, Gibraltar, March 9.

Incoming Steamships.

DUE TODAY.		
Louisville	Brest	Mar. 12
Zacapa	Bordeaux	Mar. 9
Culgoa	Brest	Mar. 5
Argentina	Marseilles	Mar. 4
Baltic	Liverpool	Mar. 10
Venezia	Marseilles	Mar. 6
Francesco	Marseilles	Mar. 3
DUE TOMORROW.		
Von Steuben	Brest	Mar. 14
Matsonia	Bordeaux	Mar. 13
Noordam	Brest	Mar. 13
Westboro	Bordeaux	Mar. 7
DUE MONDAY.		
North Carolina	Brest	Mar. 12
Huntington	Brest	Mar. 12
Antigone	Bordeaux	Mar. 12
Polar Land	Bordeaux	Mar. 9
George Washington	Brest	Mar. 8
DUE TUESDAY.		
Celtic	Liverpool	Mar. 10
Cretic	Liverpool	Mar. 13
Royal George	Liverpool	Mar. 16

Outgoing Steamships.

SAIL TODAY.	Mails Close.	Vessels Sail.
Adriatic, Liverpool	8:00 A.M.	12:00 M.
Plattsburg, Liverpool	——	10:00 A.M.
Alicanta, Cadiz	12:00 M.	2:00 P.M.
Coamo, Porto Rico	8:30 A.M.	12:00 M.
Monterey, Havana	9:00 A.M.	12:00 M.
Allianca, Colon	12:30 P.M.	3:30 P.M.
SAIL MONDAY.		
Harrisburg, Liverpool	8:00 A.M.	12:00 M.
Santa Barbara, Brest	——	10:00 A.M.
Black Arrow, Brest	——	10:00 A.M.
SAIL TUESDAY.		
Freedom, Brest	——	10:00 A.M.
Minnesotan, Brest	——	10:00 A.M.
W. A. Luckenbach, Brest	——	10:00 A.M.
Patria, Lisbon	8:00 A.M.	12:00 M.
Hellig Olav, Copenhagen	——	2:00 P.M.
Presidente Wilson, Genoa	8:30 A.M.	12:00 M.

Foreign Ports.

Arrived.

SS Mauretania, at Southampton, March 21.
SS Pecone, at Bahia, March 18.
SS Marshall, at Dakar, March 15.
SS Munsonio, at Montevideo, March 17.
SS Wilhelmina, at Brest, March 19.

Sailed.

SS Frederick VIII., from Christiania, March 19.
SS Poeldijk, from Rotterdam, March 19.
SS Agawan, from Gibraltar, March 15.

By Wireless.

SS Louisville, incoming from Brest, was signaled. Due at Hoboken March 22, early.

Transatlantic Parcel Post Mails.

Great Britain and Ireland—Close at 7 A. M., March 22, SS Adriatic.
Italy and Gibraltar—Close at 8 A. M. March 27, SS Giuseppe Verdi.
Belgium—Close at 7 A. M. March 22, SS Jean Laurent, and at 7 A. M., March 22, SS Aledo.
Portugal—Close at 10 A. M. March 22, SS Patria.
Greece—Close at 9 A. M., March 25, SS Isabela.
Azores Islands—Close at 9 A. M., March 29, SS Venezia.
Liberia—Sailings uncertain.
Norway, Sweden, Denmark, Netherlands, Germany, Austria, and Hungary—Service suspended.

Transpacific Mails.

Connecting mails close at G. P. O. and City Hall Stations at 5:30 P. M. daily.
Fiji Islands, New Zealand, and Australia, (via Vancouver)—SS Makura ....April 2
Philippine Islands, (via Vancouver B. C.)—SS —— ....Apr. 5
Hawaii, Guam, Japan, Korea, China, Siam, Cochin China, Straits Settlements, and Netherlands East Indies, close at 5:30 P. M. daily. This mail is forwarded to the Pacific Coast daily for dispatch to destination by the best opportunity.

LEGAL NOTICES.

UNITED STATES DISTRICT COURT—Southern District of New York.—In Bankruptcy.—In the matter of JOSE BAGET JORNET, alleged bankrupt.—It appearing to my satisfaction by the petition of Arthur L. Fullman, verified the 17th day of March, 1919, that a petition was filed in this court on the 14th day of March, 1919, praying that the above named Jose Baget Jornet be adjudged a bankrupt and that a subpoena directed to said alleged bankrupt was duly issued out of this court to the marshal of this district and that the said marshal has been unable to serve the same, and that said alleged bankrupt is not now within this district so that personal service may be made upon him, and that diligent efforts have since been made to ascertain the whereabouts of the said alleged bankrupt, but that he is not now within the jurisdiction of this court, it is

Now, on motion of ARTHUR L. FULLMAN, attorney for the petitioning creditor,

ORDERED that the above named alleged bankrupt plead, answer, or demur on or before the 5th day of April, 1919, to the petition herein filed in the office of the clerk of this court, on the 14th day of March, 1919; and in case of his failure to plead, answer or demur thereto, adjudication shall be made according to the prayer of said petition.

AND it is further ordered that this order be published in The New York Times once a week for two successive weeks, said publication to commence not later than the 22d day of March, 1919, and that a copy of this order be mailed to the said alleged bankrupt at his last known residence and place of business at Reus, Spain, on or before the date of the first publication.

Dated, New York, March 17, 1919.
JOHN C. KNOX, D. J.

BANKRUPTCY NOTICES.

UNITED STATES DISTRICT COURT, Southern District of New York.—No. 26308.—In Bankruptcy.—ACME GAS & ELECTRIC FIXTURE CO., Bankrupt.

Acme Gas & Electric Fixture Co. was duly adjudicated bankrupt, on March 18, 1919. The first meeting of creditors will be held at my office, No. 31 Nassau Street, City of New York, on April 4, 1919, at 11 A. M. Creditors may prove claims, appoint a trustee, examine the bankrupt, and transact such other business as may come before said meeting.
JOHN J. TOWNSEND,
Referee in Bankruptcy.

UNITED STATES DISTRICT COURT, Southern District of New York.—No. 26588.—In Bankruptcy.—STORM KING PAPER COMPANY, Bankrupt.

Storm King Paper Company was duly adjudicated bankrupt, on February 27, 1919. The first meeting of creditors will be held at my office, No. 31 Nassau Street, City of New York, on April 1, 1919, at 11:30 A. M. Creditors may prove claims, appoint a trustee, examine the bankrupt, and transact such other business as may come before said meeting.
JOHN J. TOWNSEND,
Referee in Bankruptcy.

UNITED STATES DISTRICT COURT, Southern District of New York.—No. 26682.—In Bankruptcy.—IRVING A. BOGAN, Bankrupt.

Irving A. Bogan was duly adjudicated bankrupt, on March 19, 1919. The first meeting of creditors will be held at my office, No. 31 Nassau Street, City of New York, on April 4, 1919, at 10:30 A. M. Creditors may prove claims, appoint a trustee, examine the bankrupt, and transact such other business as may come before said meeting.
JOHN J. TOWNSEND,
Referee in Bankruptcy.

U. S. DISTRICT COURT, SOUTHERN DISTRICT of New York.—Bankruptcy No. 26551.

Notice is given that HENRY C. LAMPKA, bankrupt, has applied for a discharge from all his debts. Creditors and parties interested are ordered to attend before this Court, in Post Office Building, Manhattan, New York, on April 21, 1919, at 10:30 A. M., there to show cause why discharge should not be granted.
JOHN J. TOWNSEND,
Referee in Bankruptcy.

RECEIVERS' NOTICES.

IN CHANCERY OF NEW JERSEY—BETWEEN ORRIN BAILEY and JACOB CHAVIN, complainants, and ROBERT TREAT MFG. CO., a corporation, defendant.

The undersigned, receiver in Chancery for the creditors and stockholders of the Robert Treat Mfg. Co., is authorized to receive bids for the assets of the said company, located at 22 Boyden Place, Newark, N. J., consisting of a factory wherein there are presses, dial machines, lathes, grinders, air blowers, motors and all necessary equipment to operate the same for the manufacture of ladies' snap fasteners; also a lot of brass and bronze wire adapted for the manufacturing of said article; also a quantity of manufactured fasteners; also the right to the use of the name "ZIP" by which said manufactured article is generally known. The bids may be for the property afore-mentioned in lots or as a going concern. Signed bids must be in the hands of the receiver by March 25, 1919, at 9 A. M., as the same will be offered for confirmation or rejection and public sale ordered, at the Chancery Chambers, Prudential Building, Newark, N. J., on March 25, 1919, at 10 A. M. Inspection may be had between the hours of 9 and 5 daily.

CHARLES B. CLANCY,
Receiver of Robert Treat Mfg. Co.,
790 Broad St., Newark, N. J.

INTERNATIONAL MERCANTILE MARINE LINES
AMERICAN
PHILADELPHIA—LIVERPOOL
Haverford...Mar. 29 Northland..April 16
Haverford......May 19
WHITE STAR
OLYMPIC Halifax—Southampton April 1
NEW YORK—LIVERPOOL
Adriatic.....Mar. 22 Megantic...April 17
Celtic.......Mar. 26 Adriatic....April 27
Cretic.......Mar. 29 Celtic......April 30
Baltic.......Mar. 29 Baltic........May 6
Lapland......April 14
And Regularly Thereafter.
NEW YORK—AZORES—GIBRALTAR—ITALY
Canopic..................April 16
Offices, 9 Broadway, New York

CUNARD ANCHOR
HALIFAX TO LIVERPOOL
Carmania ....Mar. 24
NEW YORK TO LIVERPOOL
Royal George ....April 1
AQUITANIA ....April 5
Orduna.....................April 8
Caronia....................April 15
NEW YORK TO SOUTHAMPTON
MAURETANIA.................April 12
21-24 STATE STREET, NEW YORK

South America
ROYAL HOLLAND LLOYD
T. S. S. "HOLLANDIA"
Sailing March 25
from NEW YORK for PERNAMBUCO, BAHIA, RIO DE JANEIRO, SANTOS, MONTEVIDEO and BUENOS AIRES.
For Rates, Reservations, Etc., apply to PASSENGER OFFICE, 2 BATTERY PLACE, N. Y.

HOLLAND AMERICA LINE
NEW YORK to ROTTERDAM via PLYMOUTH and HAVRE
S. S. NEW AMSTERDAM....Mar. 26
S. S. NOORDAM..........April 9
For Rates and Further Information Apply General Passenger Office, 24 State St., N. Y.

FABRE LINE
New York to Marseilles (France)
S. S. PATRIA (Via Lisbon) March 22
S. S. VENEZIA (Via Azores) March 29
S. S. ROMA (Via Lisbon) April 5
Good Cabin accommodations available.
JAS. W. ELWELL & CO., Gen'l Agts., 17 State St., N. Y.

FRENCH LINE
Compagnie Generale Transatlantique
Express Postal Service
NEW YORK—FRANCE
WEEKLY DEPARTURES.
Company's Office, 19 State St., New York Phone Bowling Green 7800.
Atlantic Gulf and West Indies Steamship Lines, Clyde Line, Mallory Line, Ward Line, Porto Rico Line. For points in Florida, Texas, Nassau Bahamas, Cuba, Santo Domingo and Porto Rico. Information and reservations on application to Companies' offices, New York.

THE PUBLIC BE PLEASED.
COLONIAL LINE
BOSTON By Boat & Rail $4.40
PROVIDENCE Boat Direct $2.97
ALL OUTSIDE STATEROOMS, $1.10 to $3.30
Above prices include war tax.
Boat Leaves Pier 39, North River, at 6 P. M.
Phone Spring 9491.

California
TOURS
FRANK TOURIST CO.,
398 B'way, 489 5th Av. Tel. 4530 Franklin.

NEW YORK.

WHITTIER INN,
SEA GATE, N. Y. HARBOR.
SPECIAL SPRING RATES.
Tel. Coney Island 900. Booklets on request.
F. P. WILLIAMS, MGR.

MRS. FORD'S HOME FOR TUBERCULOUS PATIENTS
LIBERTY, N. Y.
Private baths and porches; rates $15 to $30 a week. Booklet.

Mountain house, bungalows, cottages, furnished, unfurnished, Valhalla, Westchester Co., N. Y.; city comforts; country sports; private baths; 45 minutes from 42d St.; $12 up; capacity 150. Phone 1165 Wh. Plains.

NEW JERSEY.

Hotel Beechwood
Summit, N. J.
Five minutes from depot. Easy commutation via D., L. & W. and Hudson Tubes. Misses Gillan & Edwards, also of Edgewood Inn, Greenwich, Conn.
OPEN ALL YEAR.

NEW JERSEY—Atlantic City.

HOTEL CHELSEA
Occupying entire block of ocean front, in the fashionable Chelsea section; 300 bed chambers with private baths, (fresh and sea water.) High class orchestra, cafe, grill, &c. French chefs. Golf privileges. Autos meet trains. Booklet. Open all year.
J. B. THOMPSON & CO.

ST. CHARLES HOTEL
ON THE OCEAN FRONT
Eleven stories of real comfort with an environment of distinct refinement without extravagance
AMERICAN PLAN. ALWAYS OPEN
LITERATURE AND TERMS MAILED
Wm. A. Leech Mgr.

The Shelburne
ATLANTIC CITY
WITH ITS FAMOUS FRENCH GRILL AND RIVIERA TERRACE
Directly facing the Sea
Superior Service and Appointments
Literature and Plans mailed.
EUROPEAN PLAN Jacob Weikel

THE WILTSHIRE
Virginia Ave. and Beach. Ocean view. Capacity 350. Private baths, running water in rooms, elevator, etc. Amer. plan—$3.50 up daily, special weekly. Booklet. SAMUEL ELLIS.

NEW JERSEY—Atlantic City.

The Breakers
Atlantic City's Newest Fireproof Hotel
Ocean Front. Unusually attractive during Winter and early Spring Seasons. Luxurious lobbies and beautifully furnished Sun Parlors thoroughly heated. Charming afternoon musicales and evening concerts. Garage.
AMERICAN and EUROPEAN PLANS

Marlborough-Blenheim
THE LEADING RESORT HOUSE OF THE WORLD
ATLANTIC CITY, N. J.
"THE NATION'S HEALTH SHOP"
HEALTH IS EFFICIENCY
A Germicide Climate and Clean Streets.
No Dust. No Dirt. Innumerable Outdoor Recreations and Indoor Entertainments
Ownership Management JOSIAH WHITE & SONS CO.

ROYAL PALACE
HOTEL AND COTTAGES
on the beach ATLANTIC CITY, N. J.
Concerts Afternoons and Evenings
NEAR ALL PIERS AND AMUSEMENTS
Capacity 600. Diet Kitchen.
Open All Year S. Henstein. Prop.

HOTEL BLACKSTONE
Virginia Av. and the Beach, overlooking the Steel Pier. Capacity 500. Every service, comfort and enjoyment. Sea water baths, private and public. Special American plan, $4 up daily; European plan, $2 up daily. Auto bus at trains. Entirely new management. I. C. WOODFORD Proprietor.

Hotel STRAND
FIREPROOF
On the ocean front Capacity 600. Always open Seawater in all baths. Orchestra
THE IDEAL FAMILY RESORT HOTEL

ARLINGTON
Michigan Ave., near Beach.—Attractive in location, equipment, service and comforts. Spring rates.
R. J. OSBORNE & SON.

PIERREPONT
Family Hotel Mrs Gerson L. Kahn
Hotel De Ville Ocean view; high grade table; low Spring rates.
Orchestra. Dancing. THOS. M. O'BRIEN.

WASHINGTON, D. C.

Burlington Hotel
431 Rooms with Bath, $2.50 to $5.00
WASHINGTON, D. C.

VICTORY FESTIVAL NIGHTLY
Janssen wants to see you
Formerly the Famous Hofbrau
30th Street and Broadway
SPECIAL TABLE D'HOTE DINNER, $1.50
With Elaborate Entertainment Changed Nightly
TO-NIGHT—DANCING CONTEST—PRIZES

Considered Delightful For Luncheon at the
Pelham Heath Inn
On Pelham Parkway
"Smartest of Motor Resorts"
Motor out today to New York's most beautiful Inn—where *Appointments, Decorations* and Cuisine combine to provide unequalled pleasure.
Special Music—Dancing
Harry J. Susskind
Proprietor.

Leases Are Not Required
—BUT—
REFERENCES ARE.
Newly Furnished Suites
Of Two, Three, Four, Five, and Six Rooms
FROM $75 TO $180 A MONTH
With or without kitchens. Maid service, gas, electricity, kitchen equipment, &c., included.
In the heart of the best residential section of New York City.
RESTAURANT OF QUALITY.
Hotel Schuyler Arms
307-311 West 98th St.
Subway to 96th. Two Blocks Up and One Block West.

HOTEL NEWTON
2528 B'way, bet. 94th & 95th Sts.
SUBWAY EXPRESS AT 96TH ST.
RATES: Single, $1.50 to $4.00 a day. Double, $2.00 to $5.00 a day.
Phone 2924 Riverside.

HOTEL BREVOORT
Fifth Avenue
CAFE LAFAYETTE
University Place
THE TWO FRENCH HOTELS AND RESTAURANTS OF NEW YORK

If you have not been in India you do not know what a real Curry is. At the
TAJ MAHAL
HINDU RESTAURANT
243 West 42nd St. (Phone Bryant 2090.)
you can enjoy a genuine Indian Curry, cooked by a Hindu chef, made from real East Indian ingredients.

Luchow's
14th Street, near Fourth Ave.

Accountancy
Classes Now Forming
Opening Lecture
Wednesday, Mar. 26, 6 P. M.
You are invited to attend this lecture without obligation. Write or telephone Cortlandt 1465 for further information.
Pace Institute
30 Church Street, New York

Eastman-Gaines
Bookkeeping, Shorthand, Secretarial, and Penmanship Departments,
Call or write for Catalogue.
Day & Night Sessions.
123d Street and Lenox Avenue.

PRATT SCHOOL, 62 WEST 45th St. Secretarial training, individual instruction. Known throughout country for thoro work.

BRONX COMMERCIAL SCHOOL, 830 Westchester Ave. Shorthand, Bookkeeping. Day, night. Catalog.

Spanish gentleman wishes to exchange lessons, Spanish for English, with young American. P. N. Fors, 358 West 57th, N. Y.

YOUNG GENTLEMAN gives private French lessons. D 336 Times.

INSTRUCTION—Dancing.

MODERN SOCIETY DANCING taught by refined young lady. Hours 9 to 9. Classes in the evening. Doris J. Durling, [illegible] West 46th St. Telephone Bryant [illegible]

EX-JUSTICE VINCENT DEAD.

Prominent Chicago Jurist Dies in His Office of Heart Disease.

Special to The New York Times.

CHICAGO, March 21.—Ex-Justice William Alexander Vincent of the law firm of Goodrich, Vincent & Bradley, died suddenly today in his office of heart disease.

Born in Wheeling, W. Va., ex-Justice Vincent attended Ohio Wesleyan and Columbia University. He went to New Mexico as counsel for the Atchison, Topeka & Santa Fé Railroad about 1886. He was Chief Justice of the New Mexico Supreme Court until 1888, Chief Justice of Montana in 1889, and refused the office of Chief Justice of Utah later.

He returned to Chicago and had since practiced law with former Judge Adams A. Goodrich, Judge Lorin C. Collins, and Clarence S. Darrow.

Ex-Justice Vincent was strong in his support of the allied cause during the war, and in denunciation of those who would compromise with the Hun.

MARRIED BLINDED SOLDIER.

Miss Chelma Wed Sergt. Major McMahon of Princess Pat Regiment.

Miss Anna Chelma of Little Neck, L. I., and Sargeant Major Leo C. McMahon, survivor of the Princess Pat regiment, who returned from overseas totally blinded, are figures in a war romance which culminated last week in their marriage.

The couple first met at a ball given recently in this city at which the Canadian was pointed out to Miss Chelma as one of the most severely wounded men present. On hearing of his wounds—he wears a silver plate on his head and bears the scars of a bayonet wound in the back and a shrapnel wound in the right knee, how he was blinded by gas, and how his parents both died while he was abroad, it is said Miss Chelma burst into tears.

The Sergeant Major was told of the young woman's sympathy by his friends, and an introduction followed. Last week they were married, and now the bride leads her blind soldier husband when they go for a walk in the village.

Metropolitan Artists' Ball Tonight.

The Metropolitan Artists' Club will give a fashion ball tonight at the Biltmore Hotel. Two orchestras will play for the dancing which begins at 10:30 o'clock. Many are expected to attend from the Metropolitan Opera House after the Caruso jubilee performance.

Mrs. Auchincloss Decorated.

Word has been received in New York that Mrs. Emma Guidet Auchincloss has been decorated by the French Government for her devotion and untiring work in nursing the sick and wounded in the military hospital at Tours. Mrs. Auchincloss received the Medaille d'Honneur, the highest award for service in the gift of the French Republic.

LOST AND FOUND.

Fifty cents an agate line.

LOST—On Wednesday evening, probably at 39th St. entrance of Metropolitan Opera House, a gold and white bead bag, 8x11 inches, with fringe on bottom, containing a gold lorgnette and gold chain, spectacles with white rim, also a key; liberal reward; no questions asked. F. E., Room 906, 198 Broadway.

LOST—Louisville & Nashville Railroad Company certificate of stock No. NY08519 for four shares, registered in the name of John J. Gill, bearing date March 6th, 1913. Ample reward paid if returned to W. P. Cooper, Attorney, Shelbyville, Tennessee.

LOST—Black silk bag with beaded rose design, containing a gold vanity bag, cigarette case, automobile license, other papers; reward. Mrs. A. P. Durant, 507 Madison Av. Plaza 6070.

LOST—Lady's gold wrist watch and bracelet, between 5th and 6th Avs., and 37th and 42d Sts.; possibly in Brick Church or Lord & Taylor's; reward. Phone Hoyt Bryant 9900.

LOST—Lady's open-faced gold watch, either on car leaving Sea Gate about 6:05 or going to Sea Beach train leaving Coney Island at 6:16; reward. McAndrews, Room 711, 1,480 Broadway. Phone 6337 Bryant.

LOST—Velvet handbag, at B. Altman's ladies' dressing room, containing gold watch and chain, fountain pen, money; liberal reward for the return of same to Wm. H. Davidow Sons Co., 302 5th Av.

LOST—LARGE BAR PIN, DIAMOND, EMERALD, IN BUILDING, 13 WEST 46TH; REWARD. WELLS, TELEPHONE BRYANT 4665.

LOST—Taupe bag, beaded with seal beads; containing money; between Strand Theatre and 59th St.; return bag, keep money; communicate. X 298 Times Annex.

LOST—Black overcoat, lightweight, Feb. 21, between Vanderbilt Hotel and Grand Central Station, or in taxi. Reward, return to J. A. Scott, Inc., 79 5th Av.

LOST—Diamond and platinum wrist watch, somewhere between 44th and 48th Sts., on Broadway. Liberal reward to finder by returning to D. Edelstein, 340 West 86th St.

LOST—If party who took gold-cased fountain pen from Hotel Wolcott writing room will return same to desk a reward will be paid and no questions asked.

LOST—Bank book No. 431896, Seaman's Bank for savings, 76 Wall St., New York; payment stopped and cancellation applied for; please return to bank.

LOST—Several hundred dollars, Wall Street-Broadway section; reward. Room 1021 Equitable Building. Telephone Rector 10000, Extension 150.

LOST—Diamond crescent, Thursday, 181st St., Broadway, St. Nicholas; reward. 612 West 178th.

LOST—Diamond fob, initials "L. J. B.," March 20; liberal reward. L. J. Bimberg, 277 5th Av.

LOST—In taxi, beaver muff, between 41st and Park Av. to West 74th; reward. G. Faulhaber, 202 West 74th.

LOST—Amethyst and gold pendant on way from Algonquin to 130 East 67th, evening of March 20; reward offered. Plaza 3867.

LOST—In or near Carnegie Hall, dark gun case, containing gold-clipped eyeglasses. Return to 320 West 87th, Apt. 3-W; reward.

LOST—On Thursday night on Unionport crosstown car, small purse containing sum of money and keys; reward. D 330 Times.

LOST—Traveling bag from automobile at Columbus Circle or in park containing baby's clothes. X 355 Times Annex.

LOST—Tuesday, March 18, lady's pink cameo pin; liberal reward. Harlin, Room 705, 112 East 19th. Phone Stuyvesant 7452.

LOST—Wednesday, one large silver fox neckpiece; suitable reward, no questions asked. I. S. Jonas, Room 1536 Aeolian Building.

LOST—March 19, man's silver Waltham wrist watch, between Liberty St. ferry and Wall St. Lt. T. W. Aowler, Hanover 6280.

LOST—Brown fur neckpiece at Garden City Station; marked Memphis, Tenn. Reward return to cashier, Hotel York.

LOST—Small diamond brooche, Thursday, March 20; suitable reward. Phone Academy 31.

LOST—Child's sealskin collar, Central Park, near 85th; reward. Phone 9396 Schuyler.

LOST—Masonic pin encircled by ring, Thursday. Phone Chelsea 6141; reward.

LOST—Lady's wrist watch, Elgin; initials, "L. S."; reward. Box D 310 Times.

$50 REWARD for return of sapphire and diamond cluster scarf pin; lost or taken while I was sitting in barber's chair in the Terminal Barber Shop in the Equitable Building, Saturday afternoon, Feb. 8, 1919; no questions asked. P. E. B., Room 1704, care H. L. Schaefer, 55 Liberty St.

$100 REWARD, no questions asked for the return of diamond link bracelet containing 24 diamonds, with diamond heart charm with 13 diamonds and jade charms, lost at the Ritz-Carlton on Wednesday evening. Dreicer & Co., 560 5th Av.

$50 REWARD

for earring, ruby and diamond, lost Sunday, March 16, between Hotel Chatham and Ritz. Return to Black, Starr & Frost, 5th Av. and 48th St.

$5 REWARD for bunch of keys lost March 20 between 81st St., Park Av., and 37th St., 5th Av.

Tiffany & Co., 5th Av. and 37th St.

Found.

FOUND—Lady's wrist watch bracelet; theatrical district. Apply Phil Glemby, 12 East 22d.

Lost and Found—Cats and Dogs.

LOST—Last Sat. afternoon, medium-sized young male dog, black and tan, some white, face perfectly marked; no value except to owner; liberal reward. Gould, 26 West 69th St.

LOST—White English setter bitch; answers to the name of Peggy; reward; no questions asked. 197 Puritan Av., Forest Hills, L. I.

LOST—Vicinity 138th St., Riverside Drive, French bull, male, brindle and white; reward. 610 Riverside Drive, Apt. 9.

LOST—White fox terrier, Friday, Park Av. between 70th and 80th. Reward if returned to 108 East 84th.

FOUND—5th Av., 59th, little white dog, brown blanket. Miss Martin, Plaza 6794.

CHURCH SERVICES TOMORROW

Baptist

CALVARY BAPTIST CHURCH, West 57th St., between 6th and 7th Avs. Rev. JOHN ROACH STRATON, D. D.
10:30—"THE CALL TO SAVE NEW YORK CITY."
12:00—SUNDAY SCHOOL AND ADULT BIBLE CLASS.
8:00—GRAND VICTORY RALLY. Address by Dr. Straton on "THE LEAGUE OF LOVE."
Recitin' of war poems by JAMES H. HERON, the Orator-Poet.
Our Victory Flag Will Be Unfurled.

CENTRAL BAPTIST CHURCH, S. E. corner 92d St. and Amsterdam Av. FRANK M. GOODCHILD, D. D., Pastor.
11—"MORE THAN OTHERS."
8—FIRST IN A SERIES OF LENTEN LECTURES WITH LANTERN PICTURES.

FIFTH AVENUE BAPTIST CHURCH, 4 to 8 West 46th St. Dr. CORNELIUS WOELFKIN at 11. Sunday School, 9:30 A. M. Mr. J. Howard Ardrey, Leader, Men's Class, 9:40. Mrs. Merrett, Leader, Women's Class, 10.

FIRST BAPTIST CHURCH, Broadway and 79th Street. PASTOR I. M. HALDEMAN, D. D.
11 A. M.—"Mystery of the Great Change; or, A Generation of Christians who will NEVER GO THROUGH DEATH AND THE GRAVE."
In this sermon Dr. Haldeman will speak on the state of the Christian dead.
8 P. M.—"THE POPE IS REPORTED SAYING NON-CATHOLICS OUGHT NOT TO POSSESS PALESTINE. GOD HAS SWORN NEITHER CATHOLICS NOR PROTESTANTS, BUT JEWS, SHALL POSSESS IT FOREVER. WILL JEWS ACCEPT HEAD OF PROPHETIC LEAGUE OF NATIONS AS POLITICAL MESSIAH? IS CHRIST COMING TO MAKE THEM A RULING NATIONAL POWER? WILL JERUSALEM BE WORLD CAPITAL? ARE WE TO HAVE A UNIVERSAL GOVERNMENT TO SATISFY EVERY IDEAL. A GOVERNMENT WHICH IS NEITHER A DYNASTIC, NOR A DEMOCRATIC, SELF-ELECTED, AUTOCRACY? ARE EVERY DAY EVENTS FULFILLING PROPHECY AND PROVING BIBLE THE WORD OF GOD?"
Friday Night, March 28, 8 o'clock, "Remembering the Way."

JUDSON MEMORIAL, Washington Square.
11 A. M.—CESIDIO SIMBOLI preaches.
8 P. M.—OPEN FORUM MEETING.
C. K. EDMUNDS, President of the Canton Christian College, "China's Only Hope."

MADISON AVENUE BAPTIST CHURCH, MADISON AVENUE, COR. 31ST ST. DR. CHARLES A. EATON, PASTOR.
11 A. M.—Dr. L. P. Tucker and Dr. Eaton, "TEMPERANCE OR PROHIBITION?"
8 P. M.—Dr. Eaton—"IS THE LEAGUE OF NATIONS A CHRISTIAN PROPOSITION?"
Eaton Class for Men, 10 A. M.
Women's Bible Class, 10 A. M.

MOUNT MORRIS BAPTIST CHURCH, 5th Av., between 126th and 127th Sts. JOHN HERMAN RANDALL.
11 A. M.—"What Our Boys Bring Home."
8 P. M.—"The Socialists' Solution."—in series "Building the New World."

WADSWORTH AV. BAPTIST CHURCH, 179-180th Sts., Rev. E. S. HOLLOWAY.
11—"SHINING LIKE THE STARS."
8—"THE WAY PLAIN; WHY MISS IT?"

WASHINGTON HEIGHTS BAPTIST CHURCH, 145th St. and Convent Av. Rev. JAMES H. SPENCER, D. D. Services 11 A. M. and 8 P. M.

Christian Science

Services are held in the following CHRISTIAN SCIENCE CHURCHES. Sundays, 11 A. M. and 8 P. M. Wednesdays, 8 P. M.
First Church—Central Park West & 96th St.
Second Church—Central Park West & 68th St.
Third Church—125th St. & Madison Av.
Fourth Church—178th St. & Ft. Wash. Av.
Fifth Church—Aeolian C. Hall, 34 W. 43d St.
Sixth Church—1,935 Anthony Av., Bronx.
Seventh Church—260 W. 83d St. 11 A. M. only.
Eighth Church—Subway Bldg., 86th & Lex. Av.
Bedford Park Society—2,562 Briggs Av., on Sunday, 11 A. M. only.

Congregational

BROADWAY TABERNACLE, BROADWAY AND 56TH ST. Dr. Jefferson preaches 11 and 8.

MANHATTAN CHURCH, Broadway, near 76th St. Dr. McELVEEN at 11 and 8.

Disciples of Christ

(Christian

CENTRAL CHRISTIAN CHURCH. 142 West 81st St. Dr. Finis Idleman, Pastor, preaches at 11 A. M.
6 to 8 P. M.—Soldiers' Supper and Social.

Ethical Culture

THE SOCIETY FOR ETHICAL CULTURE of New York. Founded 1876. CENTRAL PARK WEST AND 64TH ST. Sunday Morning, March 23, at 11 o'clock.
Speaker: DR. J. DUNCAN SPAETH of Princeton.
Subject: "DEMOCRATIC IDEALS AND THE MILITARY MIND."

Interdenominational

THE UNION THEOLOGICAL SEMINARY. Service in the Chapel, Claremont Av., between 120th and 122d Sts., at 11 o'clock. Preacher, the Reverend CHARLES REYNOLDS BROWN, D. D., Dean Yale School of Religion.
The attendance of all not regularly worshipping elsewhere is cordially invited.

THE UNION THEOLOGICAL SEMINARY, Broadway at 120th Street. Public lectures by Dr. HENRY RUTGERS MARSHALL on "MIND AND CONDUCT." Monday, March 24, "Happiness." Wednesday, March 26, "Intuition and Reason." At 5 o'clock.

GOSPEL TABERNACLE CHURCH, 44TH ST. AND 8TH AV. REV. A. B. SIMPSON, PASTOR. REV. GEO. McNEELY OF NEWARK, N. J., will preach Sunday morning and evening AT 10:45 A. M. AND 7:30 P. M.
Morning Topic—"THE WITHERED HAND."
Evening Topic—"THE OUTSTRETCHED ARM."

METROPOLITAN TABERNACLE, Cor. 104th St. and Broadway. 11 and 8—Rev. JOSEPH W. KEMP. Prayer Meeting Every Night Next Week at 8 o'Clock, Except Saturday.

NATIONAL BIBLE INSTITUTE, 214 West 35th Street. H. PERTELEVITCH RAUD, OF RUSSIA. 4:15 P. M.—"The Key Which Unlocks Every Problem."

Jewish

TEMPLE EMANU-EL, 5th Av. and 43d St. Today, 10:30 A. M., Dr. Simon R. Cohen of Brooklyn on "Discontent." Sunday, 11:15 A. M., Dr. Silverman on "Industrial Peace in the New World." Daily Noon Service, 12:30. All Are Welcome.

BETH-EL TEMPLE, FIFTH AV., AT 76TH STREET. Rev. Dr. SAMUEL SCHULMAN, SATURDAY MORING (Sermon) at 10:15. SUNDAY MORNING AT 11, "THE GREAT HUNGER."

FREE SYNAGOGUE. CARNEGIE HALL: SUNDAY at 10:45 A. M. DR. SIDNEY E. GOLDSTEIN: "WHY JEWS JOIN CHRISTIAN SCIENCE" ALL ARE WELCOME.

CENTRAL SYNAGOGUE, Lexington Av. and 55th St.—Dr. KRASS lectures today, 10:00 A. M. Sunday, 11 promptly. Subject: "Christian Science."

Lutheran

THE CHURCH OF THE ADVENT, Broadway at 93d St. Rev. AUGUSTUS STEIMLE, D. D., Pastor.
11 A. M.—"Hast Thou Counted the Cost?"
8 P. M.—"As Becometh Saints."
Midweek Lenten Service Wednesday, 8 P. M.

CHURCH OF THE HOLY TRINITY, 65th St. and Central Park West. 11—Rev. Charles J. Smith, D. D., preaches.

ST. JAMES LUTHERAN CHURCH, Madison Av. and 73d St.—Dr. Remensnyder at 11.

Methodist Episcopal

GRACE, W. 104TH, NEAR COLUMBUS. 11 A. M.—DR. HARRIS.
7:45—E. M. Moffatt, "Twice Born Men," illustrated. Dr. Harris, "Carry On."

Methodist Episcopal

OLD JOHN STREET CHURCH, Sunday, 11 A. M., 7:30 P. M. Thurs., 1 P. M., (March 27,) Dr. Newell Dwight Hillis, "Christian Aspects of League of Nations."

MADISON AV. CHURCH, 60TH ST. Rev. RALPH W. SOCKMAN, Ph. D., Pastor.
11—"Religious Anarchy."
8—"Haunted Lives." Music, Gounod's "Redemption."
6—Social Tea. Soldiers, Sailors, Strangers.

METROPOLITAN TEMPLE, 14th St. & 7th Av. Rev. Joseph W. Chasey, B. D., Minister. (The Big Church Around the Corner.)
11—"Surprising Characteristics of Jesus."
8—"The Tragedy of Eden."

ST. PAUL'S METHODIST CHURCH, West End Av. and 86th St. Rev. RAYMOND L. FORMAN, Pastor.
11 A. M.—"On Our Door-Sills."
8 P. M.—"Faith in Action."
10 A. M.—Men's Bible Forum.
Strangers Welcome.

UNION M. E. CHURCH, 48th Street, west of Broadway.
10 A. M.—Sunday School.
Preaching by Rev. HALFORD E. LUCCOCK.
11 A. M.—"My Father's Business."
8 P. M.—Service Medals.

ST. ANDREW'S METHODIST CHURCH, 76th St., near Columbus Av. 11 A. M., 8 P. M.—DR. ALLAN MACROSSIE.

New Church

(Swedenborgian)

NEW CHURCH, 35th St., between Park and Lexington Avs. Rev. JULIAN K. SMYTH, Pastor. Sunday School, 10:15 A. M. Service 11. REV. JOSEPH P. STOKES OF BOSTON will preach. Subject: "THE RELIGIONS, THE DISTINCTIVE FACTOR OF TRUE MANHOOD." ALL ARE WELCOME.

New Thought

LEAGUE FOR THE LARGER LIFE, 222 WEST 72D STREET.
Sunday, 9:45 A. M.—Truth Sunday School, Mrs. E. L. GAVITTE.
Sun., 11:15 A. M.—Miss EDITH A. MARTIN.
3:30 P. M.—Success Meeting, ANNA NOLLE.
8:15 P. M.—Rev. JOSEPH H. STOKES of Boston.
Mon., 8:15 P. M.—Healing, Miss MARTIN.
Tues., 3 P. M.—Miss JULIE M. COOKE.
8:15 P. M.—Mrs. LAURA G. CANNON.
8:15 P. M.—HARRY GAZE.
Wed., 3 P. M.—Healing, Mrs. CANNON.
8:15 P. M.—Miss MARY ALLEN.
Thurs., 3 P. M.—Healing, Mrs. E. L. GAVITTE.
3; P. M.—Open Class, Mrs. A. V. CHENEY.
8:15 P. M.—Mrs. LAURA G. CANNON.
8:15 P. M.—"The Temples and Gardens of Asia," Mrs. ANNA Mac DANIELS.
Fri., 3 P. M.—Healing, Mrs. CANNON.
8:15 P. M.—Dr. O. S. MARDEN.
Sat., 8:15 P. M.—SUCCESS FORUM.

SCIENCE AND BUSINESS. Hotel McAlpin, (Green Room,) 11:15. THEODORE G. NORTHRUP, the Business Man and Wonder of the 20th Century. Subject: "SCIENCE OF TODAY IN BUSINESS." The latest discovery in science. NO MORE LIMITATION IN FINANCE. Everybody welcome. Good music.

MRS. CHAPIN, Vice Pres. International New Thought Alliance and World Lecturer, THE NEW COMMODORE, West Ballroom, 42d St. and Lexington Av., Sunday mornings at 11. "THE MYSTERY IN YOUR LIFE." Interviews at residence, The Biltmore, Room 641. Public cordially invited.

"THE FIRST CHURCH OF LIFE AND JOY." HARRY GAZE, SPEAKER. Gold Room of Chalif Studios, Opposite Carnegie Hall, at 163 West 57th St. Sunday Morning at Eleven. "INTRODUCING YOUR SUPER-SELF." All welcome. Bring your friends.

"THE LAST PROPHETIC DATE IN THIS WORLD'S HISTORY."—The first of three lectures on the Most Remarkable Prophecy Between the Lids of the Bible. PROF. C. T. EVERSON. Casino Theatre, 39th and Broadway, Sunday, 8 P. M. Doors open 7:15. Free. Largest Sunday night audience in city.

DR. AND MRS. JAMES PORTER MILLS hold meetings Sundays at 11, 305 Lexington Av., near 38th St. Subject "The Divine Birthright of Health and Intuitional Knowledge to be Realized Through a New Order of Meditation."

UNITY SOCIETY OF PRACTICAL CHRISTIANITY, 163 West 57th, opp. Carnegie Hall. Sunday, 4 P. M. Monday, 3 P. M. KATHARINE EGGLESTON, Speaker.

Presbyterian

BRICK CHURCH, 5th Av. and 37th St. Ministers: William Pierson Merrill, Theodore Ainsworth Greene. DR. MERRILL preaches at 11 and 4. Bible School at 9:40. Men's Bible Class at 10. Organ Recital by Clarence Dickinson, Friday, 12:15. NOONDAY SERVICE daily (except Tuesday) at 12:30.

BROADWAY PRESBYTERIAN CHURCH, Broadway and 114th Street. Rev. W. Duncan Buchanan, D. D., Minister, will preach at 11 A. M. and 8 P. M.

CENTRAL PRESBYTERIAN CHURCH, Madison Av. and 57th St. Rev. WILTON MERLE-SMITH, D. D., Pastor.
10 A. M.—Men's Bible Class.
11 A. M.—Rev. Wilton Merle-Smith, D. D.
4:30 P. M.—J. DOUGLAS ADAM, D. D.

FIFTH AV. PRESBYTERIAN CHURCH, Fifth Av. and Fifty-fifth St. Rev. James Palmer, Ph.D., Associate Pastor. Services at 11 A. M. and 4:30 P. M.
At 11 A. M.
REV. CHARLES C. ALBERTSON, D. D. at 4:30 P. M.
REV. ROCKWELL S. BRANK, D. D. Offering for Assembly's Board of Publications and Sabbath School Work. Bible School at 9:30. Men's Class at 10. Midweek Service in the Chapel on Wednesday at 8:15 P. M.

FIRST PRESBYTERIAN CHURCH IN THE CITY OF NEW YORK. Founded 1716. Old First, University Place, Madison Square Foundation, FIFTH AVENUE, 11TH TO 12TH STREET.
11 A. M.
REV. DR. HARRY EMERSON FOSDICK.
8 P. M.
REV. DR. GEORGE ALEXANDER.

FORT GEORGE PRESBYTERIAN CHURCH, St. Nicholas Av. and 186th St. LYMAN R. HARTLEY, M. A., Minister. Preaches 11 A. M. and 8 P. M.

FORT WASHINGTON, Broadway, at 174th St. Daniel Hofman Martin, D. D., Minister.
11 A. M.—"The Man Who Ran Away."
7:45 P. M.—"The Woman Who Came Back."

FOURTH PRESBYTERIAN CHURCH, West End Av. and 91st St. EDGAR WHITAKER WORK, D. D., Pastor. Dr. Work preaches 11 and 8.

HARLEM-NEW YORK. 11 and 8. 122d St. and Mount Morris Park West. Rev. George G. Dowey, D. D., will preach at both services.

MADISON AV. PRESBYTERIAN CHURCH, Northeast Corner of 73d St. HENRY SLOANE COFFIN, D. D., Pastor. Will preach at 11 A. M. and 8 P. M. 4:30 P. M.—REV. ROBERT DAVIS.

NORTH PRESBYTERIAN CHURCH, 525 West 155th St. 11 A. M. and 8 P. M., Dr. Mackay.

PARK AV. PRESBYTERIAN CHURCH, Park Av. and 85th St. REV. TERTIUS VAN DYKE, PASTOR, will preach at 11 and 8. March 26, 8 P. M., CAPT. LESLIE VICKERS, "Under 5 Flags in the Great Crusade."

RUTGERS PRESBYTERIAN CHURCH, Broadway and 73d St. The Pastor, Rev. DANIEL RUSSELL, D. D., will preach at 11 A. M. and 8 P. M. Tuesday evening Union Service through Lent.

WEST END PRESBYTERIAN, Amsterdam, cor. 105th. 11.—Dr. John E. Williams of Nanking, "China and the Peace Conference." 8.—Dr. A. Edwin Keigwin, "Seven Stars and Orion," (Honoring Victors.)

WEST PARK PRESBYTERIAN CHURCH, Amsterdam Av. and 86th St. Rev. ANTHONY H. EVANS, D. D., Pastor. Dr. EVANS will preach 11 A. M. and 8 P. M. Evening subject, "THE VICTORIOUS LIFE." Second of the Series.

Protestant Episcopal

CATHEDRAL OF ST. JOHN THE DIVINE, Amsterdam Avenue and 111th Street.
8 and 10 A. M.—The Holy Communion.
10 A. M.—The Holy Communion (Chinese.)
11 A. M.—Preacher, Dean Robbins.
4 P. M.—Preacher, Rev. Dr. Geo. R. Van De Water.
Daily Services, 7:30 A. M., 5 P. M., (choral except Monday and Saturday.) Lecture on "St. Paul" by Rev. Prof. [illegible] on Wednesday at 4 P. M.

ALL ANGELS' CHURCH, West End Av. and 81st St. Rev. S. De Lancey Townsend, D. D., Rector.
Holy Communion .... 8 A. M.
Morning Prayer and Sermon (Rector) 11 A. M.
Evensong and Address .... 4 P. M.
Strangers Welcome.

ASCENSION, 5TH AV. AND 10TH ST. Rev. Dr. PERCY STICKNEY GRANT, Rector.
11—"What Sort of People Does America Want?" (Rector.)
4—Music: Verdi's "Requiem."
8—Forum: "Minority Opinion in the Schools," Dr. Henry Neumann, Leader Brooklyn Ethical Culture Society, and Dr. Henry R. Linville, Pres. Teachers' Union.

CHURCH OF THE BELOVED DISCIPLE, 89th St., near Madison Av. REV. HENRY M. BARBOUR, D. D. (Rector.) Services at 7:30, 10, 11 A. M. (Rev. Dr. George William Douglas); 4 P. M. (Rector.) SPECIAL MUSIC, instrumental and vocal, at 4. VIOLIN, 'CELLO, HARP, ORGAN. All welcome.

CALVARY CHURCH, 4th Av. and 21st St. Rev. THEODORE SEDGWICK, Rector.
8 and 10:15 A. M.—Holy Communion.
11 A. M.—Confirmation Service, (Rt. Rev. David H. Greer.)
8 P. M.—Evening Prayer and Sermon, (Rector.)
Daily—Special preachers, 12:25 P. M.

GRACE CHURCH, Broadway and 10th Street. Rev. Charles Lewis Slattery, D. D., Rector.
Holy Communion .... 8 A. M.
Service and Sermon, (The Rector) .. 11 A. M.
Later Evensong, (Dean Fosbroke) .. 8 P. M.
Daily Noon-day Service and Sermon, 12:30.

CHURCH OF THE HOLY APOSTLES, 9th Av. and 28th St. Rev. LUCIUS A. EDELBLUTE, Rector. Services 8 A. M., 11 A. M., 8 P. M. Rev. H. G. WILLIS. Confirmation, Wednesday, March 26, 8 P. M.

CHURCH OF THE HEAVENLY REST, Fifth Av., above 45th St. Rev. HERBERT SHIPMAN, Rector, Lately SENIOR CHAPLAIN, FIRST ARMY, will preach at 11 o'clock service. "THE RELIGION OF THE DOUGHBOY." Other Services: 8 A. M. and 8 P. M.

CHURCH OF THE HOLY COMMUNION, 20th St. and 6th Av.
8 A. M.—Holy Communion.
11 A. M.—Preacher, Rev. Dr. Mottet.
12 M.—Holy Communion.
8 P. M.—Preacher, Rev. Dr. Mottet.

CHURCH OF THE INCARNATION, Madison Av. and 35th St. The Rev. HORACE PERCY SILVER, Rector.
8 A. M.—Holy Communion.
11 A. M.—Morning Prayer, Sermon, (Rector.)
4 P. M.—Choral Evensong.
ADDRESS BY RECTOR.
SPECIAL MUSIC—VIOLIN AND ORGAN.
Daily Lenten Services with address 12:20 to 12:45. Wednesday and Friday at 10 A. M. Tuesday at 5 P. M. Sunday School at 9:45.

CHAPEL OF THE INCARNATION, 240 East 31st St. Rev. E. M. H. KNAPP, Vicar. Sunday Services, 8 and 11 A. M., 4 (Italian) and 8 P. M. Week Days—Holy Communion, Tuesday at 7:30 A. M. and Thursday at 10 A. M.—Litany, Friday. Every evening at 8. Wednesday evening, address by Rev. Prof. Blodgett.

CHAPEL OF THE INTERCESSION, (Trinity Parish,) Broadway and 155th St.—Rev. M. H. Gates, D. D., Vicar. Communions, 8, 8:45; S. S., 9:45; Morning Prayer, Sermon, Holy Communion, 11 A. M.; Vespers, 4 P. M.; Choral Evensong, 8 P. M. POPULAR VESPERS, 4 P. M. A service for all people. One may enter and leave at any time. Program of Belgian music. Loe Riggs, recital organist; Matilda Verba, soprano.

ST. ANDREW'S, Cor. 5th Av. and 127th St. GEORGE R. VAN DE WATER, Rector, preaches 11 A. M.; Rev. CHARLES J. MASON, 4 P. M. Organ Recital. Next Wednesday, 8:15 P. M., Chaplain HERBERT SHIPMAN, fresh from France, preaches.

ST. BARTHOLOMEW'S CHURCH, Park Av. and 51st St. The Rev. LEIGHTON PARKS, D.D., Rector.
8:30 A. M.—Holy Communion.
11:00 A. M.—Morning Prayer and Sermon. Preacher, Rev. Richard T. Henshaw.
3:00 P. M.—Sunday School.
4:30 P. M.—Evensong and Address. (Rev. Paul G. Favor.)
5:45 P. M.—Confirmation Conference.
DAILY LENTEN SERVICES, (except Saturday,) 12:10-12:40.

ST. GEORGE'S CHURCH, is on 16th St., East of 3d Av. ALL SEATS ARE FREE. Rev. KARL REILAND, D. D., Rector. SUNDAY SERVICES, 8, 11, and 8. (Rector.)

SAINT IGNATIUS' CHURCH, West End Av. and 87th St. Rev. WILLIAM PITT McCUNE, Rector. Masses, 7, 8, 9:30, 11. Vespers and Benediction, 4. Preacher at 11, Rev. A. W. Jenks.

ST. JAMES'S CHURCH, Madison Avenue and 71st Street. Rev. FRANK WARFIELD CROWDER, Rector. 8 A. M., 11 A. M., (Rector); 4 P. M., United Service of St. James's and Holy Trinity, (Rev. H. PERCY SILVER.) Friday, 5 P. M., Lecture on St. Paul by PROF. TYSON.

ST. LUKE'S CHURCH, Convent Av. and West 141st St. Rev. WM. T. WALSH, Rector.
11—"Deciding Your Own Fate."
8—"God's Help in Daily Life."

ST. MARK'S-IN-THE-BOUWERIE, 10th St., west of 2d Av. WILLIAM NORMAN GUTHRIE, Rector.
11:00—Sermon by the Rector. "The Prayer for Purity and Peace."
4:00—Allen Music and Enemy Propaganda. Mr. John Powell, Mrs. Harriet Ayres Seymour, and others.

CHURCH OF ST. MARY THE VIRGIN, 139 West 46th St.—Low Masses, 7:30, 8:15, 9. Solemn Mass and Sermon, (Rev S. P. Delany, D. D.) 10:45. Annual Service of the Church Mission of Help at 4 P. M. Preacher: the Rev. Ernest M. Stires, D. D., Rector of St. Thomas's Church, New York.

The Annual Service of the CHURCH MISSION OF HELP is to be held in the Church of St. Mary the Virgin, 46th St., West of 6th Av., on Sunday, March 23, 1919, at 4 P. M. Preacher: The Rev. Ernest M. Stires, D. D., Rector of St. Thomas's Church. The offering will be devoted to the work of the society.

ST. MARY'S, Lawrence St., (128th and Amsterdam.)—Rev. FREDERIC W. GOODMAN, Rector, 8 and 11 A. M., 7:30 P. M.

ST. MATTHEW'S CHURCH, 28 W. 84th St. Rev. ARTHUR H. JUDGE, D. D., Rector. Services, 8, 11, and 8.

ST. PAUL'S CHAPEL, Broadway and Fulton Street. Services 8, 10:30 and 5; also CHORAL LITANY, SERMON at 8 P. M. Preacher: Chaplain Smith.

ST. STEPHEN'S, 69th, near Broadway. Rev. NATHAN A. SEAGLE, D. D., Rector. SERVICES, 8, 11, and 4 o'clock.

ST. THOMAS'S CHURCH, FIFTH AV. AND 53D ST. Rev. ERNEST M. STIRES, D. D., Rector.
8 A. M.—Holy Communion.
11—Morning Service and Sermon, (Rector.)
4—Evensong and Address, (Dr. Leach.)
8 P. M.—Hour of organ music.
Daily Lenten Services, 12, 5, (Rector.)

CHURCH OF THE TRANSFIGURATION, 1 East 29th St.—DR. HOUGHTON, Rector. Services.—7, 8, 9, 10:30 A. M.; 4 and 8 P. M. SERMON and CALKIN'S Mass, 10:30 A. M. Preacher Sunday Morning and DAILY at noon during the week, Rt. Rev. Dr. SIDNEY CATLIN PARTRIDGE.

TRINITY CHURCH, Broadway and Wall St.
7, 8, 9—Holy Communion.
10:20—Morning Prayer.
11—Holy Communion and Sermon. Preacher, Rev. Dr. MANNING.
3:30—Choral Evensong and Sermon.
MID-DAY SERVICES. March 24, 26, 27, 28, REV. KARL REILAND, D. D.

TRINITY CHAPEL, West 25th St., near Broadway.
8 A. M.—The Holy Communion.
11 A. M.—Morning Prayer, Holy Communion and Sermon.
4 P. M.—Evening Prayer.
4:45 P.M.—Instruction on Christian Doctrine.

CHURCH OF ZION AND ST. TIMOTHY, 334 West 57th St. Rev. FREDERICK BURGESS, JR., B. D., Rector. 8, 11—Rector, and 8 (Rev. Henry Smart.) Thurs. Eve., 8:15 (Rev. Chas. E. Hill.)

Reformed

COLLEGIATE CHURCH OF NEW YORK.

THE MIDDLE CHURCH, 2d Av. and 7th St. Rev. EDGAR FRANKLIN ROMIG, Minister, will preach at 11 A. M. and 8 P. M.

Reformed

THE MARBLE CHURCH, 5th Ave. and 29th St. Rev. DAVID JAS. BURRELL, D.D., Minister, will preach.
11 A. M., "The League of Peace."
8 P. M., "Why Are You Here?"

THE CHURCH OF ST. NICHOLAS, 5th Av. and 48th St. MALCOLM JAMES MacLEOD, D. D., Minister. Services 11 A. M. and 8 P. M. Dr. MacLEOD will preach at both services.

THE WEST END CHURCH, West End Av. and 77th St. Rev. HENRY EVERTSON COBB, D.D., Minister, will preach at 11 A. M. and 4:30 P. M. At 4:30 P. M., Special Music. Cantata, "The Life Everlasting," H. A. Matthews.

THE FORT WASHINGTON CHURCH, Fort Washington Av. and 181st St. Rev. IRVING H. BERG, D.D., Minister. Rev. JOSEPH FREDERIC BERG, D.D., of Flatbush Reformed Church, will preach at 11 A. M. Rev. IRVING H. BERG, D.D., at 8 P. M. Subject: "A New Heaven and a New Earth." All Seats Free.

GRACE REFORMED CHURCH, 7th Av. and 54th St.—Rev. J. R. DURYEE, D. D., Minister, will officiate. Services 11 and 8 o'clock.

HAMILTON GRANGE, Convent and 149th, near Amsterdam Av.—Rev. John A. Dykstra, Minister, 11 and 7:45. 7:45—"A Haunted House."

REFORMED CHURCH OF HARLEM, Lenox Av. and 123d St. Rev. EDGAR TILTON, Jr., D. D., Minister, will preach at 11 A. M. and 8 P. M.

Society of Friends.

RELIGIOUS SOCIETY OF FRIENDS.—Meetings 11 o'clock, 144 East 20th St., Manhattan; Lafayette & Washington Avs., Brooklyn.

RELIGIOUS SOCIETY OF FRIENDS. Meetings for worship, 11 A. M., at 221 E. 15th St., Manhattan, & 110 Schermerhorn St., B'klyn.

Spiritualist

CHURCH OF DIVINE INSPIRATION, Genealogical Hall, 226 West 58th St. Services—Sundays at 8 P. M., Fridays at 2:30. Speaker next Sunday, SWAMI BODODANANDA. Subject, "MEDITATION. Messages.

FIRST SPIRITUALIST CHURCH, Circle Studio Bldg., 5 Columbus Circle. Sundays at Eight P. M. Sharp. LEARN THAT SPIRIT COMMUNION IS TRUE. Mrs. M. E. Williams, Inspirational Speaker, will lecture. Messages given.

Theosophy

AT 2,228 BROADWAY. N. Y. LODGE, T. S., FOUNDED 1897. Internat'l President, Mrs. ANNIE BESANT. Sunday, March 23, 8:15 P. M. DR. F. MILTON WILLIS. MME BLAVATSKY, THE OCCULTIST. GOETHE, THE INTELLECTUALIST. FREE PUBLIC CLASSES. Thursday, 3 P. M. and 8:15 P. M. Friday, 8:30 P. M. Children, Sat., 10:30 A. M. Public Cordially Invited. Lending Library.

AT HOTEL MARIE ANTOINETTE, Broadway, 67th St., Central Lodge, T. S. Internat'l President, Mrs. ANNIE BESANT. Sunday, March 23, 8:15 P. M., Mrs. MAUDE LAMBART-TAYLOR. "THE REPUBLIC OF GOD." Wednesday, 8:15 P. M., Class in "The Secret Doctrine." Friday, 8:15 P. M.: "ESOTERIC CHRISTIANITY." Public Cordially Invited.

THEOSOPHICAL SOCIETY, (Independent,) 24 West 45th St.—Public lecture Sunday evening, 8:45, "The Occult and the Manifested," Mrs. H. F. Tuzo.

Unitarian.

CHURCH OF THE MESSIAH, Park Av. and 34th St.
11 A. M.—JOHN HAYNES HOLMES Series on "The Community Church."
(3) "DEMOCRACY—THE RELIGION of the PEOPLE OUTSIDE the CHURCHES."
4:30 P. M.—Vesper Services. MR. HOLMES. "Literary Landmarks of the Great War."
(3) "THE GREATEST DRAMA OF THE WAR."
8:15 P. M.—Forum. Hon. FRANCIS NEILSON EUROPE and the PEACE CONFERENCE.

LENOX AVENUE UNITARIAN CHURCH, Corner 121st St. Rev. Merle St. Croix Wright, Minister.
10 A. M.—Lecture Conference. "Job as Literature," Frank Baker.
11 A. M.—Sermon, Rev. ROGER S. FORBES, Unitarian Church, Germantown, Penn.
8 P. M.—Forum, GEORGE D. PRATT, State Conservation Commissioner. "HOW OUR STATE CARES FOR ITS NATURAL RESOURCES." Illustrated With Moving Pictures.

ALL SOULS, 4th Av. at 20th St. WM. L. SULLIVAN, D. D., Minister.
11 A. M.—"RIGHTEOUS NATIONALISM AS VIRTUE AND SAFEGUARD." Third of Six "Sermons for the Time." A CORDIAL WELCOME TO ALL.

CHURCH OF THE SAVIOUR, (Unitarian,) Pierrepont St. and Monroe Pl., Brooklyn.—11 A. M., Rev. JOHN HOWLAND LATHROP.

Universalist

The CHURCH of the DIVINE PATERNITY, Central Park West and 76th St. FRANK OLIVER HALL, D. D., Pastor, will preach at 11 A. M. "THE BOYS COME HOME." Thursday, 4:30 P. M., Lenten Recital.

Y. M. C. A.

STUART WALKER. "The Book of Job in the Theatre." Special Music. The Ilma Quartette. 23d St. Y. M. C. A., 215 West 23d St. Sunday, 4 P. M.

DR. HARRY F. WARD, A Prophet for the Present Age, "Essential Elements of the New Order." WEST SIDE Y. M. C. A., 318 W. 57th St., 4 P. M.. Men Only.

Dr. Frank Crane, Sun., March 23, 1919, 3:30 P. M., Bronx Union Branch Y. M. C. A., 470 East 161st St., "Americanism." (Democracy vs. Socialism.)

Harlem Y. M. C. A., 5 West 125th.—GEORGE GORDON BATTLE, ESQ. "The New Order—What Shall It Be?" Sunday, 4 P. M.

Y. W. C. A.

CENTRAL BRANCH, Lexington Av., (53d St.)
4:30—"THE MAIN SPRING OF SERVICE." MRS. ELIZABETH HARTLEY, Speaker.
7:30—"AFLOAT ON THE LABRADOR." Illustrated lecture. Rev. Theodore A. Greene.

WEST SIDE BRANCH, 50th St. at 10th Av. Silver Bay Sunday—Lantern slides, 5 P. M.

BRONX BRANCH, 329 East 176th St. 4:30—DR. A. A. PFANSTIEHL. Fourth lecture on Modern Reconstruction Problems.

STUDIO CLUB, 35 East 62d Street. MRS. RIPLEY HITCHCOCK, Pres. Art Workers' League. Tea 4 to 5. Service at 5.

Other Services

FIRST CHURCH
of
DIVINE SCIENCE.
Subject:
"POWER AND HOW TO USE IT."
W. JOHN MURRAY, PASTOR.
WALDORF-ASTORIA,
Grand Ball Room,
SUNDAY, 11 A. M.
Adult Bible Class 10 A. M.

To-morrow at 4 P. M.
INTUITION
How to Recognize and Expand It.
By MRS. GENEVIEVE BEHREND
(Only personal pupil of the late Judge Troward)
FREE
AT COHAN THEATRE,
Broadway and 43d Street.
(Doors open at 3:30.)
Note: To be certain of getting a seat you should be at the Theatre at 3:45 P. M.

Other Services

GREAT RALLY. Eminent Speakers, including PAUL RADER of Moody Church, Chicago, CARNEGIE HALL, April 13-16, 1919. Write for particulars to George H. Dowkontt, Sec'y, 113 Fulton St., New York.

LABOR TEMPLE, 14th St. and 2d Av. OPEN FORUM—8 P. M. "LABOR AND EDUCATION." Speaker, GEORGE NASMYTH. FELLOWSHIP CLASS—4 P. M. "PHILOSOPHY OF RELIGION." 1—Faith and Science, Will They Mix? Speaker, Dr. E. W. Lyman. LECTURE—5 P. M. "H. G. Wells," by Dr. Will Durant.

PASTOR E. E. FRANKE, PLYMOUTH THEATRE, 44th St., West of Broadway. Sunday Night, March 23, 8 o'clock. The Bible Says: "Say ye not a confederacy" (or league.) Does this warn against League of Nations, Churches, or both? Seats Free. Doors open 7:15 P. M.

JUBILEE CELEBRATION. Women's Christian Temperance Union of New York County, FRIDAY, MARCH 28, 8 P. M., Fort Washington Presbyterian Church, Broadway, Wadsworth Av. and 174th St. Address by Mrs. Deborah Knox Livingston. Music by the Edna White Trumpet Quartette.

SEARS PHILOSOPHY makes life livable here and hereafter. Nothing like it anywhere. Not better—Not worse—but *different*. CRITERION THEATRE, Broadway at 44th Sunday 11 a. m., F. W. Sears, M. P., Orator. Subject: "WHO MADE GOD?" A BIG lecture by a wonderful man.

"PSYCHOLOGY OF INDIVIDUALITY." A. A. LINDSAY, M. D., AUTHOR. Hotel Ansonia, Sunday, 8:15. Seats free. Are you a voice or an echo, an originator or an imitator? Author of "Woman, Sing Your Own Song," and library of psychology books.

"RECENT FULFILLMENTS OF BIBLE Prophecy." Lecturer, A. I. Ritchie. Sunday, 3 P. M. Berean Bible Class. Carnegie Hall, Studio 61. 154 West 57th St., New York City. All welcome. Seats free. No collection.

ORDER OF CHRISTIAN MYSTICS. Dr. F. Homer Curtis, Secretary. Sun., 11 A. M.—"Jacob and the Angel." Wed., 8 P. M.—"Shakespeare's Mysticism." Public Healing Service Daily at Noon. 298 West End Av., cor. 74th St.

HOLMES BROTHERS. Metaphysical Lecture. Hotel McAlpin. 11 A. M.—"The Atonement." 8:15 P. M.—"The Cosmic Law."

DOYERS STREET, 5-7. Rescue Socity. Old Chinese Theatre. Inspiring Gospel Service Nightly, 10 P. M. T. J. Noonan, Superintendent.

VEDANTA SOCIETY, 50 WEST 67TH ST. Founded by Swami Vivekananda. Lecture by his disciple, Swami Bodhananda, "Sweet and Sour Fruits," 3 P. M.

BROOKLYN

Congregational

CENTRAL CONGREGATIONAL CHURCH, Hancock Street, between Bedford and Franklin Avenues. (Take Fulton Street "L" or surface car to Franklin Avenue.) Pastor, Rev. S. PARKES CADMAN, D. D., preaches at 11 A. M. and 7:45 P. M.

CHURCH OF THE PILGRIMS, Remsen and Henry Sts., (near Borough Hall Subway.)—Rev. RICHARD ROBERTS will preach at 11 A. M., 7:45 P. M. Home Time. Rev. RICHARD ROBERTS will speak on "Palestine, Past, Present and Future," illustrated by slides.

PLYMOUTH CHURCH, Orange Street. Rev. NEWELL DWIGHT HILLIS, Pastor.
11 A. M.—"And the Fountain Became a Brook, and the Brook Became a River, and the River Became a Sea."
7:45 P. M.—"How the Kaiser Used the American Universities for Propaganda, and Helped to Undermine Our System of Education; With an Outlook Upon the Revival of These Sinister Forces and Influences in the Schools and Press of the United States.

Ethical Culture

SOCIETY OF ETHICAL CULTURE, Brooklyn Academy of Music, 11 A. M.; Dr. HENRY NEUMANN, "Facing Life's Disappointments."

New Thought

MISS VILLA FAULKNER PAGE, Fellowship of the Life More Abundant. Every Sunday, 11 A. M., Brooklyn Masonic Temple, cor. Clermont and Lafayette Ave., Brooklyn, N. Y. Subject, March 23, "THE FAITH THAT WINS." MUSIC. ALL WELCOME.

Presbyterian

LAFAYETTE AVENUE PRESBYTERIAN CHURCH, Corner South Oxford Street.
10:30—Rev. James Forsyth Riggs, (Farewell Sermon.)
7:30—The Rev. Major Samuel Charles Black on "The Authoritative Word." Forum Address by the Rev. Fritz W. Baldwin, Jr., on "The Right and Wrong Use of the Bible."
The Clinton Avenue Church uniting in the evening.

Universalist

ALL SOULS, "The Cheerful Church." Ocean and Ditmas Avs., Brooklyn. Rev. A. Eugene Bartlett, D. D., Minister.
11:00 A. M.—"REST."
7:45 P. M.—"THE FOUR HORSEMEN OF THE APOCALYPSE."

Y. M. C. A.

DR. S. PARKES CADMAN. "The Prohibition Amendment." POLICE RESERVE BAND. Bedford Br. Y. M. C. A., 1,121 Bedford Av. Sunday, 3:00 P. M. Men only. Free. Greatest Men's Meeting in Greater N. Y.

The Best Mystery Story of the Year!
6th Edition
THE APARTMENT NEXT DOOR
By
WILLIAM JOHNSTON
Author of "The House of Whispers," "Limpy," etc.
Readers of mystery and spy stories will find themselves carried off their feet in the sheer thrill of this story of the battle of wits between the U. S. Secret Service and the pro-German plotters in New York City.
$1.50 net
LITTLE, BROWN & CO.
Publishers, Boston

THIS Spring, cut out clothes from which you'd like to cut out the label. Have me tailor a Suit to your individual measure—only $30 to $55. Know the genial glow kindled by the comforting consciousness that you are not a two-legged cipher, but a figure of polished gentility, which cannot pass unnoticed.
The Trousers I cut for you will last as long as the Coat and Waistcoat. The materials will be pure, virgin, hard-twist worsted. I use no spongy, sleazy, crumpy wool, that lives at the presser's. My personal attention, from Hand-Clasp to Hand-Tailoring.
Army And Navy Uniforms Of Slashing Swank
Clemons
Civilian, Army And Navy Tailor
Broadway at 39th St
20 Years On This Corner

The New
Studebaker
LIGHT-SIX
Beautiful in Design — Thoroughly Modern — Mechanically Right
The quality of this car is apparent in its beautiful lines and perfected mechanism; and the little details show it, too. Notice:
—the fine, hand-applied finish (24 operations)
—the "Sherardized" (non-rustable) bright parts
—the accurately-fitted, smooth-closing doors
—the simple, convenient device for holding doors ajar
—the good hardware throughout
—the combination robe-and-hand rail
—the "two-range" carburetor—a wonderful saver of gasoline and help to power and speed
—the carefully worked-out, comfortable seat positions
—the French-plaited upholstery, soft and deep
—the real foot-rest in the tonneau
—the mahogany glove-box in the back of the front seat
—the quality of the accessories
—the neat, protected speedometer-drive
—the oil-cups instead of grease-cups throughout
—the accessibility of all parts
—the beautiful color-options—Studebaker Blue or Maroon
It is little details like these that prove a car, and show the sincerity of its makers.
STUDEBAKER
Retail Salesrooms: Broadway at 56th Street
Service and Repair Department: 219-223 West 77th Street

New Double Breasted Ideas by Hart Schaffner & Marx
$35
Waist-seam suits and other smart models—all with lots of clever style touches to recommend them to metropolitan taste.
These suits are exceptional values at $35.
Wallach Bros.
Broadway, below Chambers
Broadway, cor. 29th
246-248 West 125th
3d Ave., cor. 122d
Welcome Home—Twenty-Seventh

AMERICAN FLAGS
All Silk.
Mounted on black sticks with gilded spear heads.
12 x 18 inches, Price 15 cents each.
10 x 15 inches, Price 10 cents each.
Good opportunity to make money. Prepare for the parade.
G., H. & E. FREYDBERG
85 Fifth Ave., cor. 16th St.

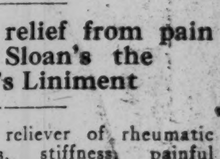

Removal Sale
Big Bargains
Office Furniture
Clark & Gibby, Inc.
110 W. 40th St.

We Will Loan You
MORE MONEY
on Your Diamonds and Jewelry than any other loan concern.
ONLY 1% PER MONTH.
MAX BERNSTEIN
273 West 125th Street

FLAGS!
FLAGS!
SPECIAL SALE!
Columbus Mfg. & Supply Co.
830-832 NINTH AVE.
New York.
PROMPT ATTENTION TO MAIL AND PHONE ORDERS.
Phone—Columbus 7171-7172-7173.

FOR THE HOME.
Binder, handsome and strong, to hold the Rotogravure Picture Section of Sunday's New York Times, sent by mail for $1.75. Secures the section for half a year and provides constant entertainment. —Advt.

ADVERTISEMENT.
KNOCKS OUT PAIN THE FIRST ROUND
Comforting relief from pain makes Sloan's the World's Liniment
This famous reliever of rheumatic aches, soreness, stiffness, painful sprains, neuralgic pains, and most other external twinges that humanity suffers from, enjoys its great sales because it rarely fails to bring speedy, comforting relief.
Always ready for use, it takes little to *penetrate without rubbing* and produce results. Clean, refreshing. At all drug stores. A large bottle means economy. 30c, 60c, $1.00.
Sloan's
Liniment Kills Pain